

Mikis Theodorakis - Zorba`s Dance 1

♩ = 107,001465

4

6

Perc.

J. Gtr.

J. Gtr.

J. Gtr.

Ban.

A. Bass

8

Perc.

J. Gtr.

J. Gtr.

J. Gtr.

Ban.

A. Bass

11

13

15

17

19

Perc.

J. Gtr.

J. Gtr.

J. Gtr.

Ban.

A. Bass

21

Perc.

J. Gtr.

J. Gtr.

J. Gtr.

Ban.

Kora

A. Bass

23

Perc. J. Gtr. J. Gtr. Ban. Kora A. Bass

25

Perc. J. Gtr. J. Gtr. J. Gtr. Ban. Kora A. Bass

27

29

31

Perc. J. Gtr. J. Gtr. J. Gtr. Ban. Kora A. Bass

33

Perc. J. Gtr. J. Gtr. J. Gtr. Ban. Kora A. Bass

35

Perc.

J. Gtr.

J. Gtr.

J. Gtr.

Ban.

Kora

A. Bass

37

Perc.

J. Gtr.

J. Gtr.

J. Gtr.

Ban.

Kora

A. Bass

39

Perc. J. Gtr. J. Gtr. J. Gtr. Ban. Kora A. Bass

41

Perc. J. Gtr. J. Gtr. J. Gtr. Ban. Kora A. Bass

43

Perc.

J. Gtr.

J. Gtr.

J. Gtr.

Ban.

Kora

A. Bass

45

Perc.

J. Gtr.

J. Gtr.

J. Gtr.

Ban.

Kora

A. Bass

47

Perc.

J. Gtr.

J. Gtr.

J. Gtr.

Ban.

Kora

A. Bass

49

Perc.

J. Gtr.

J. Gtr.

J. Gtr.

Ban.

Kora

A. Bass

51

Perc. J. Gtr. J. Gtr. J. Gtr. Ban. Kora A. Bass

53

Perc. J. Gtr. J. Gtr. J. Gtr. Ban. Kora A. Bass

55

Perc. J. Gtr. J. Gtr. J. Gtr. Ban. Kora A. Bass

57

Perc. J. Gtr. J. Gtr. J. Gtr. Ban. Kora A. Bass

59

Perc. J. Gtr. J. Gtr. J. Gtr. Ban. Kora A. Bass

61

Perc. J. Gtr. J. Gtr. J. Gtr. Ban. Kora A. Bass

63

Perc. J. Gtr. J. Gtr. J. Gtr. Ban. Kora A. Bass

65

Perc. J. Gtr. J. Gtr. J. Gtr. Ban. Kora A. Bass

67

69

70

Perc. J. Gtr. J. Gtr. J. Gtr. Ban. A. Bass

71

Perc. J. Gtr. J. Gtr. J. Gtr. Ban. A. Bass

73

74

75

Perc. J. Gtr. J. Gtr. J. Gtr. Ban. A. Bass

76

Perc. J. Gtr. J. Gtr. J. Gtr. Ban. A. Bass

78

80

82

Perc.

J. Gtr.

J. Gtr.

J. Gtr.

Ban.

A. Bass

83

Perc.

J. Gtr.

J. Gtr.

J. Gtr.

Ban.

A. Bass

84

85

87

89

91

93

95

Perc. J. Gtr. J. Gtr. J. Gtr. Ban. A. Bass

97

Perc. J. Gtr. J. Gtr. J. Gtr. Ban. A. Bass

98

100

102

Perc. J. Gtr. J. Gtr. J. Gtr. Ban. A. Bass

104

Perc. J. Gtr. J. Gtr. J. Gtr. Ban. A. Bass

106

Perc.

J. Gtr.

J. Gtr.

J. Gtr.

Ban.

A. Bass

107

Perc.

J. Gtr.

J. Gtr.

J. Gtr.

Ban.

A. Bass

108

Perc.

J. Gtr.

J. Gtr.

J. Gtr.

Ban.

A. Bass

109

Perc.

J. Gtr.

J. Gtr.

J. Gtr.

Ban.

A. Bass

Mikis Theodorakis - Zorba`s Dance 1

Percussion

♩ = 107,001465

2

8

14

20

26

32

38

44

50

56

V.S.

62

67

71

75

79

83

87

91

95

99

Percussion

103

107

Mikis Theodorakis - Zorba`s Dance 1

Jazz Guitar

♩ = 107,001465

3

8

14

18

22

26

29

32

35

38

V.S.

70

72

74

76

79

82

84

86

89

91

4

Jazz Guitar

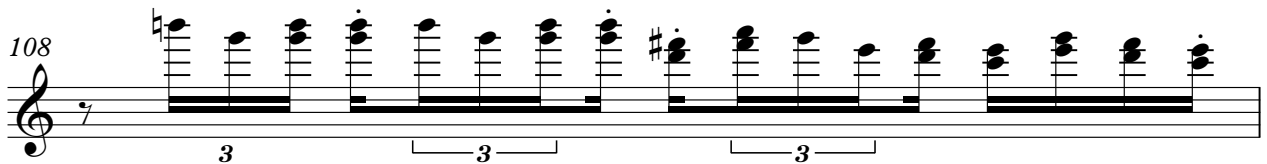
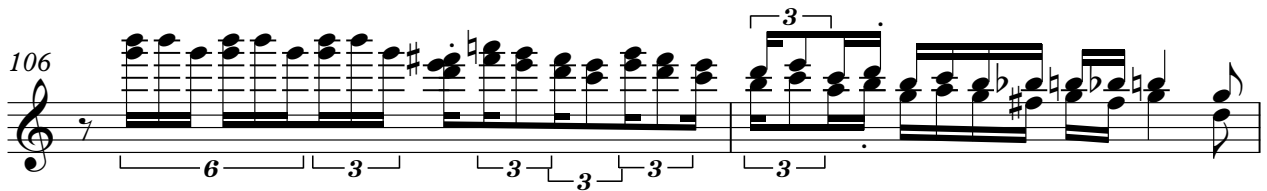
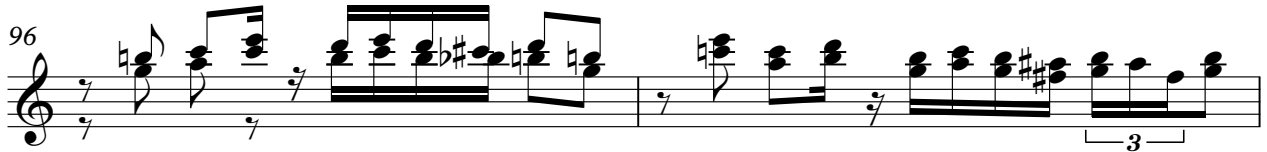

Mikis Theodorakis - Zorba`s Dance 1

Jazz Guitar

♩ = 107,001465

2

6

10

14

18

22

26

30

34

38

V.S.

42

46

50

54

58

62

66

69

72

75

V.S.

108

2

♩ = 107,001465

3

8

14

19

23

28

31

34

37

40

44

47

50

53

56

59

62

65

68

69

70

72

74

75

77

79

82

84

86

89

91

91

93

93

95

95

97

97

99

99

102

102

105

105

107

107

109

109

Mikis Theodorakis - Zorba`s Dance 1

Banjo

♩ = 107,001465

2

5

8

11

14

17

20

23

26

29

V.S.

32

35

38

41

44

47

50

53

56

59

62

65

68

71

74

77

80

83

86

89

V.S.

92

95

98

101

104

107

109

Mikis Theodorakis - Zorba`s Dance 1

Kora

♩ = 107,001465

12

23

29

35

40

45

50

55

60

V.S.

65 44

Mikis Theodorakis - Zorba`s Dance 1

Acoustic Bass

♩ = 107,001465

2

V.S.

70

75

80

85

90

95

100

105

108

