

# Miles Black - A Foggy Day

♩ = 106,001450

8

DRUMS

FRETLESS

A.PIANO 1

9

DRUMS

FRETLESS

A.PIANO 1

10

DRUMS

FRETLESS

A.PIANO 1

11

DRUMS

FRETLESS

A.PIANO 1

12

DRUMS

FRETLESS

A.PIANO 1

13

DRUMS

FRETLESS

A.PIANO 1

14

DRUMS

FRETLESS

A.PIANO 1

15

DRUMS

FRETLESS

A.PIANO 1

16

DRUMS

FRETLESS

A.PIANO 1

17

DRUMS

FRETLESS

A.PIANO 1

18

DRUMS

FRETLESS

A.PIANO 1

3

19

DRUMS

FRETLESS

A.PIANO 1

21

DRUMS

FRETLESS

A.PIANO 1

22

DRUMS

FRETLESS

A.PIANO 1

23

DRUMS

FRETLESS

A.PIANO 1

25

DRUMS

FRETLESS

A.PIANO 1

27

DRUMS

FRETLESS

A.PIANO 1

29

DRUMS

FRETLESS

A.PIANO 1

31

DRUMS

FRETLESS

A.PIANO 1

33

DRUMS

FRETLESS

A.PIANO 1

34

DRUMS

FRETLESS

A.PIANO 1

35

DRUMS

FRETLESS

A.PIANO 1

36

DRUMS

FRETLESS

A.PIANO 1

37

DRUMS

A.PIANO 1

38

DRUMS

FRETLESS

A.PIANO 1

39

DRUMS

FRETLESS

A.PIANO 1

40

DRUMS

FRETLESS

A.PIANO 1

41

DRUMS

FRETLESS

A.PIANO 1

42

DRUMS

FRETLESS

A.PIANO 1

43

DRUMS

FRETLESS

A.PIANO 1

44

DRUMS

FRETLESS

A.PIANO 1

46

DRUMS

FRETLESS

A.PIANO 1

47

DRUMS

FRETLESS

A.PIANO 1

48

DRUMS

FRETLESS

A.PIANO 1

49

DRUMS

FRETLESS

A.PIANO 1

50

DRUMS

FRETLESS

A.PIANO 1

51

DRUMS

FRETLESS

A.PIANO 1

52

DRUMS

FRETLESS

A.PIANO 1

53

DRUMS

FRETLESS

A.PIANO 1

54

DRUMS

FRETLESS

A.PIANO 1

56

DRUMS

FRETLESS

A.PIANO 1

57

DRUMS

FRETLESS

A.PIANO 1

58

DRUMS

FRETLESS

A.PIANO 1

59

DRUMS

FRETLESS

A.PIANO 1

60

DRUMS

FRETLESS

A.PIANO 1

61

DRUMS

FRETLESS

A.PIANO 1

62

DRUMS

FRETLESS

A.PIANO 1

63

DRUMS

FRETLESS

A.PIANO 1

64

DRUMS

FRETLESS

A.PIANO 1

65

DRUMS

FRETLESS

A.PIANO 1

66

DRUMS

FRETLESS

A.PIANO 1

67

DRUMS

FRETLESS

A.PIANO 1

68

DRUMS

FRETLESS

A.PIANO 1

69

DRUMS

FRETLESS

A.PIANO 1

70

DRUMS

FRETLESS

A.PIANO 1

71

DRUMS

FRETLESS

A.PIANO 1

72

DRUMS

FRETLESS

A.PIANO 1

74

DRUMS

FRETLESS

A.PIANO 1

76

DRUMS

FRETLESS

A.PIANO 1

78

DRUMS

FRETLESS

A.PIANO 1

79

DRUMS

FRETLESS

A.PIANO 1

80

DRUMS

FRETLESS

A.PIANO 1

81

DRUMS

FRETLESS

A.PIANO 1

82

DRUMS

FRETLESS

A.PIANO 1

83

DRUMS

FRETLESS

A.PIANO 1

84

DRUMS

FRETLESS

A.PIANO 1

85

DRUMS

FRETLESS

A.PIANO 1

86

DRUMS

FRETLESS

A.PIANO 1

88

DRUMS

FRETLESS

A.PIANO 1

90

DRUMS

FRETLESS

A.PIANO 1

91

DRUMS

FRETLESS

A.PIANO 1

92

DRUMS

FRETLESS

A.PIANO 1

93

DRUMS

FRETLESS

A.PIANO 1

94

DRUMS

FRETLESS

A.PIANO 1

95

DRUMS

FRETLESS

A.PIANO 1

96

DRUMS

FRETLESS

A.PIANO 1

98

DRUMS

FRETLESS

A.PIANO 1

99

DRUMS

FRETLESS

A.PIANO 1

100

DRUMS

FRETLESS

A.PIANO 1

101

DRUMS

FRETLESS

A.PIANO 1

103

DRUMS

FRETLESS

A.PIANO 1

105

DRUMS

FRETLESS

A.PIANO 1

108

A.PIANO 1

116

A.PIANO 1

121

A.PIANO 1

DRUMS

Miles Black - A Foggy Day

♩ = 106,001450

5

9

12

16

20

24

28

32

36

V.S.

DRUMS

40

44

48

52

56

60

64

68

72

76

DRUMS

80

84

88

92

96

99

103

105

FRETLESS

Miles Black - A Foggy Day

♩ = 106,001450

7

13

19

25

31

35

38

44

50

55

60

67

73

79

85

90

95

101

105

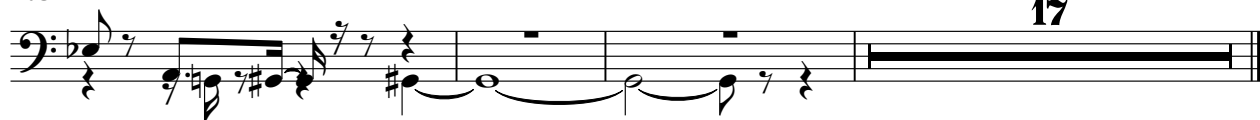

A.PIANO 1

Miles Black - A Foggy Day

♩ = 106,001450

V.S.

A.PIANO 1

A. PIANO 1 6 3

V.S.

A.PIANO 1

A.PIANO 1

V.S.

6

A.PIANO 1

A.PIANO

8

121

A. PIANO 1
