

# Miles Black - Blues In B Sharp Minor

$\text{♩} = 127,000252$

Drums

Piano

Bass

solo

5

Drums

Piano

Bass

solo

7

Drums

Piano

Bass

solo

9

Drums

Piano

Bass

solo

11

Drums

Piano

Bass

solo

13

Drums

Piano

Bass

solo

15

Drums

Piano

Bass

solo

17

Drums

Piano

Bass

solo

19

Drums

Piano

Bass

solo

21

Drums

Piano

Bass

solo

23

Drums

Piano

Bass

solo

26

Drums

Piano

Bass

solo

28

Drums

Piano

Bass

solo

30

Drums

Piano

Bass

solo

32

Drums

Piano

Bass

solo

Detailed description of measures 32-33: The score is in 4/4 time. The drum part features a consistent snare and hi-hat pattern. The piano part consists of triads and chords, with some notes tied across measures. The bass part has a walking bass line, including a triplet of eighth notes. The solo part is a melodic line in treble clef with various rhythmic values and accidentals.

34

Drums

Piano

Bass

solo

Detailed description of measures 34-35: The score continues in 4/4 time. The drum part maintains the snare and hi-hat pattern. The piano part features triads and chords, with some notes tied across measures. The bass part continues the walking bass line. The solo part is a melodic line in treble clef with various rhythmic values and accidentals.

36

Drums

Piano

Bass

solo

38

Drums

Piano

Bass

solo

40

Drums

Piano

Bass

solo

42

Drums

Piano

Bass

solo

44

Drums

Piano

Bass

solo

46

Drums

Piano

Bass

solo

48

Drums

Piano

Bass

solo

50

Drums

Piano

Bass

solo

52

Drums

Piano

Bass

solo

Detailed description of measures 52-54: The drum part features a consistent snare and hi-hat pattern. The piano accompaniment consists of chords in both hands, with some changes in the right hand. The bass line is composed of sustained chords. The solo part begins with a triplet of eighth notes.

55

Drums

Piano

Bass

solo

Detailed description of measures 55-57: The drum part continues with the same snare and hi-hat pattern. The piano accompaniment shows more complex chordal textures. The bass line remains with sustained chords. The solo part features a triplet of eighth notes and continues with a melodic line.

57

Drums

Piano

Bass

solo

59

Drums

Piano

Bass

solo

61

Drums

Piano

Bass

solo

63

Drums

Piano

Bass

solo

64

Drums

Piano

Bass

solo

65

Drums

Piano

Bass

solo

67

Drums

Piano

Bass

solo

69

Drums

Piano

Bass

solo

Detailed description of measures 69-71: The drum part features a consistent snare and hi-hat pattern. The piano accompaniment consists of triplet chords in both the treble and bass staves. The bass line is a walking bass line with eighth notes. The solo part is a melodic line with eighth notes and triplet figures.

72

Drums

Piano

Bass

solo

Detailed description of measures 72-74: The drum part continues with snare and hi-hat patterns. The piano accompaniment features more complex chordal textures. The bass line remains a walking bass line. The solo part includes a triplet figure in the final measure.

74

Drums

Piano

Bass

solo

76

Drums

Piano

Bass

solo

78

Drums

Piano

Bass

solo

Detailed description of the musical score for measures 78-79: The score is written for four parts: Drums, Piano, Bass, and solo. Measure 78 features a drum pattern with eighth notes and a piano accompaniment with chords. Measure 79 continues the piano accompaniment and bass line, with the solo part playing a melodic line.

80

Drums

Piano

Bass

solo

Detailed description of the musical score for measures 80-81: The score is written for four parts: Drums, Piano, Bass, and solo. Measure 80 features a drum pattern with eighth notes and a piano accompaniment with chords. Measure 81 continues the piano accompaniment and bass line, with the solo part playing a melodic line.

82

Drums

Piano

Bass

solo

84

Drums

Piano

Bass

solo

86

Drums

Piano

Bass

solo

88

Drums

Piano

Bass

solo

90

Drums

Piano

Bass

solo

92

Drums

Piano

Bass

solo

94

Drums

Piano

Bass

solo

96

Drums

Piano

Bass

solo

98

Drums

Piano

Bass

solo

100

Drums

Piano

Bass

solo

102

Drums

Piano

Bass

solo

3

104

Drums

Piano

Bass

solo

3

106

Drums

Piano

Bass

solo

108

Drums

Piano

Bass

solo

110

Drums

Piano

Bass

solo

Detailed description of measures 110-111: The drum part features a consistent snare and hi-hat pattern. The piano accompaniment consists of a steady triplet eighth-note accompaniment in both hands. The bass line has a melodic contour with a triplet of eighth notes. The solo part features a melodic line with a triplet of eighth notes.

112

Drums

Piano

Bass

solo

Detailed description of measures 112-113: The drum part continues with the snare and hi-hat pattern. The piano accompaniment maintains the triplet accompaniment. The bass line has a melodic contour with a triplet of eighth notes. The solo part features a melodic line with a triplet of eighth notes.

114

Drums

Piano

Bass

solo

116

Drums

Piano

Bass

solo

118

Drums

Piano

Bass

solo

120

Drums

Piano

Bass

solo

122

Drums

Piano

Bass

solo

124

Drums

Piano

Bass

solo

126

Drums

Piano

Bass

solo

3

128

Drums

Piano

Bass

solo

3

130

Drums

Piano

Bass

solo

132

Drums

Piano

Bass

solo

134

Drums

Piano

Bass

solo

135

Drums

Piano

Bass

solo

137

Drums

Piano

Bass

solo

139

Drums

Piano

Bass

solo

141

Drums

Piano

Bass

solo

143

Drums

Piano

Bass

solo

145

Drums

Piano

Bass

solo

147

Drums

Piano

Bass

solo

149

Drums

Piano

Bass

Bass notation for measures 149-151. Measure 149 has a single bass note. Measure 150 and 151 are rests.

solo

Solo notation for measures 149-151. Measure 149 has a melodic line. Measure 150 and 151 are rests.

# Miles Black - Blues In B Sharp Minor

## Drums

♩ = 127,000252

**3**

8

13

18

23

28

34

39

44

50

V.S.

55

60

65

70

75

80

85

90

96

101

106

111

116

122

127

132

137

142

147

# Miles Black - Blues In B Sharp Minor

Piano

♩ = 127,000252

3

7

11

15

19

22

3

V.S.

26

29

33

37

41

44

48

52

56

60

63

66

V.S.

69

73

76

80

84

87

90

2

2

95

98

101

104

107

V.S.

109

112

115

118

121

125

128

131

134

136

139

142

V.S.

146

148

149

# Miles Black - Blues In B Sharp Minor

Bass

♩ = 127,000252

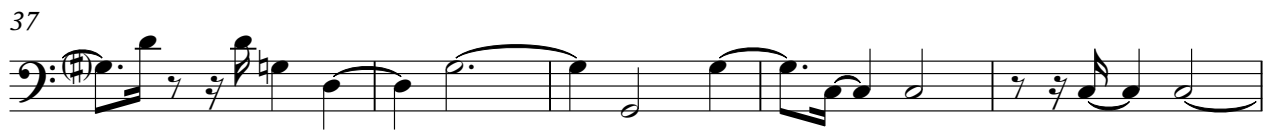
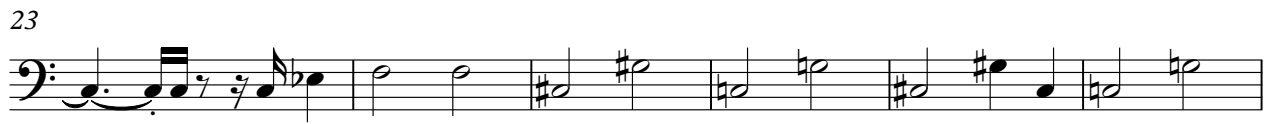

V.S.

52

57

62

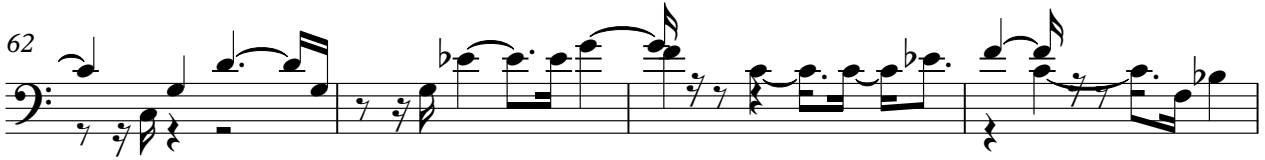

66

70

74

79

83

87

91

95

99

103

108

113

117

121

125

129

132

136

140

145

148

2

# Miles Black - Blues In B Sharp Minor

solo

♩ = 127,000252

3

7

10

13

17

20

23

3

61

63

65

67

70

73

76

80

82

84

V.S.

87

91

93

95

98

101

104

107

110

113

116

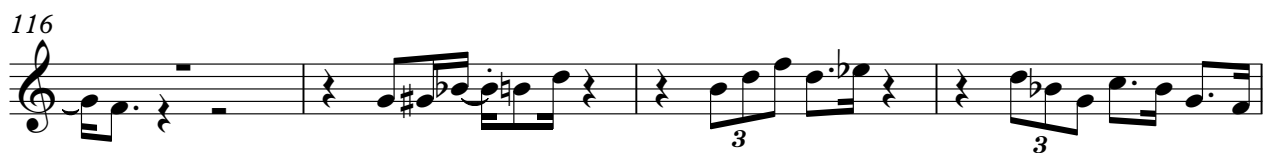

120

123

127

130

134

137

139

142

144

