

# Miles Black - Cloudy Day Blues

♩ = 150,000000

Drums

Piano

Bass

solo

5

Drums

Piano

Bass

solo

7

Drums

Piano

Bass

solo

9

Drums

Piano

Bass

solo

12

Drums

Piano

Bass

solo

14

Drums

Piano

Bass

solo

16

Drums

Piano

Bass

solo

18

Drums

Piano

Bass

solo

21

Drums

Piano

Bass

solo

23

Drums

Piano

Bass

solo

26

Drums

Piano

Bass

solo

28

Drums

Piano

Bass

solo

30

Drums

Piano

Bass

solo

32

Drums

Piano

Bass

solo

34

Drums

Piano

Bass

solo

36

Drums

Piano

Bass

solo

38

Drums

Piano

Bass

solo

40

Drums

Piano

Bass

solo

42

Drums

Piano

Bass

solo

44

Drums

Piano

Bass

solo

46

Drums

Piano

Bass

solo

49

Drums

Piano

Bass

solo

Measures 49-51. Drums: Snare and bass drum patterns. Piano: Bass line with chords and rests. Bass: Bass line with a triplet. Solo: Melodic line with a triplet.

52

Drums

Piano

Bass

solo

Measures 52-53. Drums: Snare and bass drum patterns. Piano: Bass line with chords and rests. Bass: Bass line. Solo: Melodic line with a triplet.

54

Drums

Piano

Bass

solo

Measures 54-55. Drums: Snare and bass drum patterns. Piano: Bass line with chords and rests. Bass: Bass line. Solo: Melodic line with a triplet.

56

Drums

Piano

Bass

solo

59

Drums

Piano

Bass

solo

62

Drums

Piano

Bass

solo

64

Drums

Piano

Bass

solo

66

Drums

Piano

Bass

solo

69

Drums

Piano

Bass

solo

71

Drums

Piano

Bass

solo

73

Drums

Piano

Bass

solo

75

Drums

Piano

Bass

solo

77

Drums

Piano

Bass

solo

79

Drums

Piano

Bass

solo

81

Drums

Piano

Bass

solo

83

Drums

Piano

Bass

solo

85

Drums

Piano

Bass

solo

87

Drums

Piano

Bass

solo

89

Drums

Piano

Bass

solo

91

Drums

Piano

Bass

solo

93

Drums

Piano

Bass

solo

95

Drums

Piano

Bass

solo

98

Drums

Piano

Bass

solo

100

Drums

Piano

Bass

solo

102

Drums

Piano

Bass

solo

104

Drums

Piano

Bass

solo

106

Drums

Piano

Bass

solo

108

Drums

Piano

Bass

solo

110

Drums

Piano

Bass

solo

3

112

Drums

Piano

Bass

solo

114

Drums

Piano

Bass

solo

116

Drums

Piano

Bass

solo

118

Drums

Piano

Bass

solo

120

Drums

Piano

Bass

solo

123

Drums

Piano

Bass

solo

125

Drums

Piano

Bass

solo

127

Drums

Piano

Bass

solo

130

Drums

Piano

Bass

solo

132

Drums

Piano

Bass

solo

134

Drums

Piano

Bass

solo

136

Drums

Piano

Bass

solo

138

Drums

Piano

Bass

solo

140

Drums

Piano

Bass

solo

142

Drums

Piano

Bass

solo

145

Drums

Piano

Bass

solo

147

Drums

Piano

Bass

solo

149

Drums

Piano

Bass

solo

# Miles Black - Cloudy Day Blues

## Drums

♩ = 150,000000  
3

7

11

15

19

23

27

31

35

39

V.S.

43

47

51

55

59

63

67

71

75

79

83

87

91

95

99

103

107

111

115

119

V.S.

Drums

123

127

131

135

139

143

147

# Miles Black - Cloudy Day Blues

Piano

♩ = 150,000000

3

7

11

15

19

23

27

31

35

V.S.

39

42

46

50

54

58

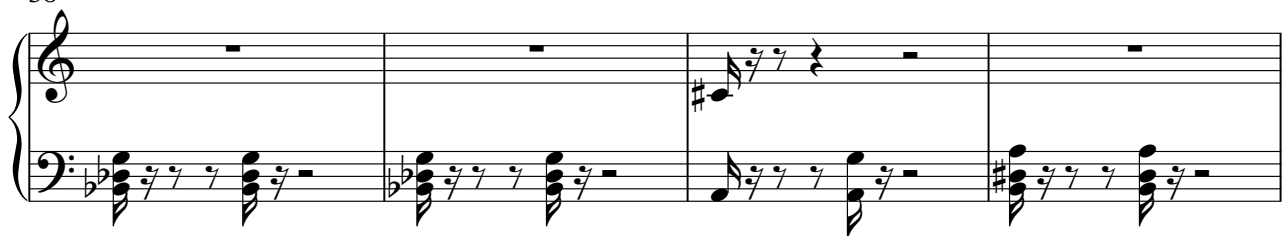

62

65

69

72

75

78

81

85

89

93

98

102

106

110

113

116

119

123

126

130

134

137

140

144

148

# Miles Black - Cloudy Day Blues

Bass

♩ = 150,000000

3

7

11

16

21

26

30

34

38

42

V.S.

46

50

54

59

63

67

71

75

79

83

87

91

96

100

103

108

112

116

120

124

V.S.

128

132

137

141

145

148

# Miles Black - Cloudy Day Blues

solo

♩ = 150,000000

V.S.

38

3

3

3

42

3

45

3

49

3

53

3

55

3

58

3

62

3

65

3

68

3

71

74

77

80

83

86

89

93

96

99

V.S.

102

105

109

112

116

119

123

126

130

133

136

139

142

146

148
