

Miles Black - I Concentrate On You

♩ = 170,000565

10

DRUMS

ACOUBASS

A.PIANO 1

12

DRUMS

ACOUBASS

A.PIANO 1

14

DRUMS

ACOUBASS

A.PIANO 1

16

DRUMS

ACOUBASS

A.PIANO 1

18

DRUMS

ACOU BASS

A.PIANO 1

20

DRUMS

ACOU BASS

A.PIANO 1

22

DRUMS

ACOU BASS

A.PIANO 1

24

DRUMS

ACOU BASS

A.PIANO 1

26

DRUMS

ACOU BASS

A.PIANO 1

28

DRUMS

ACOU BASS

A.PIANO 1

30

DRUMS

ACOU BASS

A.PIANO 1

32

DRUMS

ACOU BASS

A.PIANO 1

34

DRUMS

ACOU BASS

A.PIANO 1

36

DRUMS

ACOU BASS

A.PIANO 1

38

DRUMS

ACOU BASS

A.PIANO 1

40

DRUMS

ACOU BASS

A.PIANO 1

42

DRUMS

ACOU BASS

A.PIANO 1

44

DRUMS

ACOU BASS

A.PIANO 1

46

DRUMS

ACOU BASS

A.PIANO 1

48

DRUMS

ACOU BASS

A.PIANO 1

50

DRUMS

ACOU BASS

A.PIANO 1

52

DRUMS

ACOU BASS

A.PIANO 1

54

DRUMS

ACOU BASS

A.PIANO 1

57

DRUMS

ACOU BASS

A.PIANO 1

59

DRUMS

ACOUBASS

A.PIANO 1

61

DRUMS

ACOUBASS

A.PIANO 1

64

DRUMS

ACOUBASS

A.PIANO 1

66

DRUMS

ACOUBASS

A.PIANO 1

68

DRUMS

ACOU BASS

A.PIANO 1

70

DRUMS

ACOU BASS

A.PIANO 1

72

DRUMS

ACOU BASS

A.PIANO 1

74

DRUMS

ACOU BASS

A.PIANO 1

76

DRUMS

ACOUBASS

A.PIANO 1

78

DRUMS

ACOUBASS

A.PIANO 1

80

DRUMS

ACOUBASS

A.PIANO 1

82

DRUMS

ACOUBASS

A.PIANO 1

84

DRUMS

ACOU BASS

A.PIANO 1

86

DRUMS

ACOU BASS

A.PIANO 1

88

DRUMS

ACOU BASS

A.PIANO 1

90

DRUMS

ACOU BASS

A.PIANO 1

92

DRUMS

ACOU BASS

A.PIANO 1

94

DRUMS

ACOU BASS

A.PIANO 1

96

DRUMS

ACOU BASS

A.PIANO 1

98

DRUMS

ACOU BASS

A.PIANO 1

100

DRUMS

ACOU BASS

A.PIANO 1

102

DRUMS

ACOU BASS

A.PIANO 1

104

DRUMS

ACOU BASS

A.PIANO 1

106

DRUMS

ACOU BASS

A.PIANO 1

108

DRUMS

ACOU BASS

A.PIANO 1

110

DRUMS

ACOU BASS

A.PIANO 1

112

DRUMS

ACOU BASS

A.PIANO 1

113

DRUMS

ACOU BASS

A.PIANO 1

114

DRUMS

ACOU BASS

A.PIANO 1

115

DRUMS

ACOU BASS

A.PIANO 1

116

DRUMS

ACOU BASS

A.PIANO 1

117

DRUMS

ACOU BASS

A.PIANO 1

119

DRUMS

ACOU BASS

A.PIANO 1

121

DRUMS

ACOU BASS

A.PIANO 1

123

DRUMS

ACOU BASS

A.PIANO 1

125

DRUMS

ACOU BASS

A.PIANO 1

127

DRUMS

ACOU BASS

A.PIANO 1

129

DRUMS

ACOU BASS

A.PIANO 1

131

DRUMS

ACOU BASS

A.PIANO 1

133

DRUMS

ACOU BASS

A.PIANO 1

135

DRUMS

ACOU BASS

A.PIANO 1

137

DRUMS

ACOU BASS

A.PIANO 1

138

DRUMS

ACOU BASS

A.PIANO 1

140

DRUMS

ACOU BASS

A.PIANO 1

142

DRUMS

ACOUBASS

A.PIANO 1

144

DRUMS

ACOUBASS

A.PIANO 1

146

DRUMS

ACOUBASS

A.PIANO 1

148

DRUMS

ACOUBASS

A.PIANO 1

150

DRUMS

ACOU BASS

A.PIANO 1

152

DRUMS

ACOU BASS

A.PIANO 1

154

DRUMS

ACOU BASS

A.PIANO 1

156

DRUMS

ACOU BASS

A.PIANO 1

158

DRUMS

ACOUBASS

A.PIANO 1

160

DRUMS

ACOUBASS

A.PIANO 1

162

DRUMS

ACOUBASS

A.PIANO 1

164

DRUMS

ACOUBASS

A.PIANO 1

165

DRUMS

ACOUBASS

A.PIANO 1

166

DRUMS

ACOUBASS

A.PIANO 1

167

DRUMS

ACOUBASS

A.PIANO 1

168

DRUMS

ACOUBASS

A.PIANO 1

169

DRUMS

ACOUBASS

A.PIANO 1

170

DRUMS

ACOUBASS

A.PIANO 1

171

DRUMS

ACOUBASS

A.PIANO 1

173

DRUMS

ACOUBASS

A.PIANO 1

174

DRUMS

ACOU BASS

A.PIANO 1

176

DRUMS

ACOU BASS

A.PIANO 1

177

DRUMS

ACOU BASS

A.PIANO 1

178

DRUMS

ACOU BASS

A.PIANO 1

180

DRUMS

ACOUBASS

A.PIANO 1

181

DRUMS

ACOUBASS

A.PIANO 1

183

DRUMS

ACOUBASS

A.PIANO 1

185

DRUMS

ACOUBASS

A.PIANO 1

187

DRUMS

ACOUBASS

A.PIANO 1

189

DRUMS

ACOUBASS

A.PIANO 1

192

DRUMS

ACOUBASS

A.PIANO 1

194

DRUMS

ACOUBASS

A.PIANO 1

196

DRUMS

ACOUBASS

A.PIANO 1

198

DRUMS

ACOUBASS

A.PIANO 1

200

DRUMS

ACOUBASS

A.PIANO 1

202

DRUMS

ACOUBASS

A.PIANO 1

208

DRUMS

A.PIANO 1

215

DRUMS

A.PIANO 1

222

DRUMS

A.PIANO 1

227

DRUMS

A.PIANO 1

Miles Black - I Concentrate On You

DRUMS

♩ = 170,000565

5

8

11

15

18

21

25

28

31

V.S.

DRUMS

34

37

40

44

48

51

54

58

62

66

DRUMS

69

72

75

79

82

85

89

92

95

98

V.S.

101

104

108

112

115

118

122

126

130

133

136

139

143

146

149

153

156

159

162

165

V.S.

168

172

176

179

182

186

190

194

197

200

205

214

223

ACOU BASS

Miles Black - I Concentrate On You

♩ = 170,000565

7

13

19

24

29

34

39

44

50

V.S.

55

61

66

72

77

82

87

92

97

102

108

113

118

123

127

132

137

142

147

152

V.S.

157

162

167

172

177

183

188

193

198

201

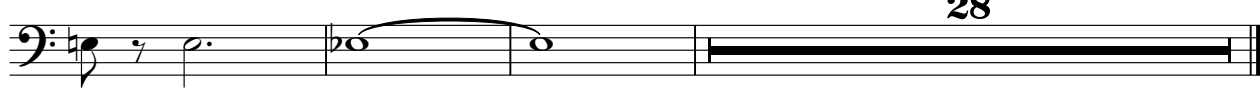

Miles Black - I Concentrate On You

A.PIANO 1

♩ = 170,000565

5

8

12

16

19

22

25

28

31

V.S.

34

37

41

44

47

50

53

57

60

64

V.S.

A.PIANO 1

V.S.

A. PIANO

V.S.

186

188

191

194

197

200

203

211

219

226