

Miles Black - Less Than Greek

$\text{♩} = 170,000565$

Drums

Piano

Bass

solo

5

Drums

Piano

Bass

solo

7

Drums

Piano

Bass

solo

10

Drums

Piano

Bass

solo

12

Drums

Piano

Bass

solo

14

Drums

Piano

Bass

solo

16

Drums

Piano

Bass

solo

18

Drums

Piano

Bass

solo

20

Drums

Piano

Bass

solo

Detailed description of measures 20-22: The drum part features a consistent snare and hi-hat pattern. The piano accompaniment consists of chords and arpeggiated figures in both hands. The bass line is a steady walking bass. The solo part begins with a melodic line that includes a triplet of eighth notes in the third measure.

23

Drums

Piano

Bass

solo

Detailed description of measures 23-25: The drum part continues with the same snare and hi-hat pattern. The piano accompaniment features chords and arpeggiated figures. The bass line maintains the walking bass. The solo part continues with a melodic line that includes a triplet of eighth notes in the first measure.

25

Drums

Piano

Bass

solo

27

Drums

Piano

Bass

solo

29

Drums

Piano

Bass

solo

31

Drums

Piano

Bass

solo

33

Drums

Piano

Bass

solo

36

Drums

Piano

Bass

solo

39

Drums

Piano

Bass

solo

3

42

Drums

Piano

Bass

solo

3

44

Drums

Piano

Bass

solo

47

Drums

Piano

Bass

solo

49

Drums

Piano

Bass

solo

51

Drums

Piano

Bass

solo

53

Drums

Piano

Bass

solo

55

Drums

Piano

Bass

solo

57

Drums

Piano

Bass

solo

59

Drums

Piano

Bass

solo

61

Drums

Piano

Bass

solo

63

Drums

Piano

Bass

solo

65

Drums

Piano

Bass

solo

67

Drums

Piano

Bass

solo

69

Drums

Piano

Bass

solo

71

Drums

Piano

Bass

solo

74

Drums

Piano

Bass

solo

76

Drums

Piano

Bass

solo

78

Drums

Piano

Bass

solo

80

Drums

Piano

Bass

solo

82

Drums

Piano

Bass

solo

Detailed description of measures 82-83: The Drums part consists of a steady eighth-note pattern with 'x' marks above the notes, indicating a specific drum sound. The Piano part features a complex texture with chords and moving lines in both staves. The Bass part is a single-line bass line. The solo part is a single-line melody in the treble clef.

84

Drums

Piano

Bass

solo

Detailed description of measures 84-85: The Drums part continues with the same rhythmic pattern. The Piano part continues with its complex texture. The Bass part continues with its single-line bass line. The solo part continues with its single-line melody.

86

Drums

Piano

Bass

solo

88

Drums

Piano

Bass

solo

90

Drums

Piano

Bass

solo

92

Drums

Piano

Bass

solo

94

Drums

Piano

Bass

solo

97

Drums

Piano

Bass

solo

100

Drums

Piano

Bass

solo

102

Drums

Piano

Bass

solo

104

Drums

Piano

Bass

solo

106

Drums

Piano

Bass

solo

108

Drums

Piano

Bass

solo

110

Drums

Piano

Bass

solo

112

Drums

Piano

Bass

solo

114

Drums

Piano

Bass

solo

116

Drums

Piano

Bass

solo

118

Drums

Piano

Bass

solo

120

Drums

Piano

Bass

solo

122

Drums

Piano

Bass

solo

124

Drums

Piano

Bass

solo

126

Drums

Piano

Bass

solo

128

Drums

Piano

Bass

solo

130

Drums

Piano

Bass

solo

132

Drums

Piano

Bass

solo

134

Drums

Piano

Bass

solo

136

Drums

Piano

Bass

solo

138

Drums

Piano

Bass

solo

141

Drums

Piano

Bass

solo

143

Drums

Piano

Bass

solo

145

Drums

Piano

Bass

solo

147

Drums

Piano

Bass

solo

149

Drums

Piano

Bass

Bass notation for measures 149-151. Measure 149 shows a bass line with a melodic phrase. Measures 150 and 151 are marked with a double bar line and a rest, indicating a silent bass part.

solo

Solo notation for measures 149-151. Measure 149 features a melodic line in the right hand. Measures 150 and 151 are marked with a double bar line and a rest, indicating a silent solo part.

Miles Black - Less Than Greek

Drums

♩ = 170,000565

3

7

11

15

19

23

27

31

35

39

V.S.

Drums

43

47

51

55

59

63

67

71

75

79

83

87

91

95

99

103

107

111

115

119

V.S.

123

127

131

135

139

143

147

Miles Black - Less Than Greek

Piano

♩ = 170,000565

3

6

9

12

15

18

V.S.

21

24

27

30

34

38

41

44

47

50

53

56

59

62

65

68

71

74

77

80

83

86

89

92

95

99

102

105

108

111

114

117

120

123

126

129

132

135

138

142

145

148

Miles Black - Less Than Greek

Bass

♩ = 170,000565

3

8

13

18

23

28

33

38

43

48

V.S.

52

56

60

65

69

73

77

81

85

89

94

99

103

108

112

116

120

125

129

133

V.S.

137

141

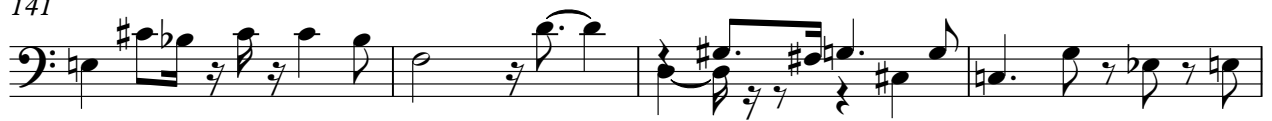

145

148

Miles Black - Less Than Greek

solo

♩ = 170,000565

3

7

11

14

17

20

23

26

30

33

V.S.

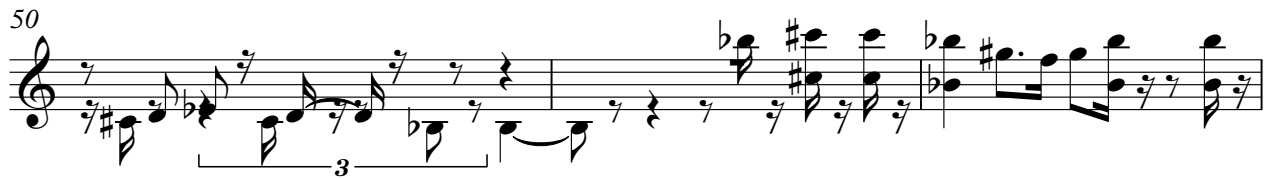

70

74

77

80

83

86

89

92

95

99

103

106

110

113

116

120

124

127

131

134

