

# Miles Black - Scorpio

♩ = 167,000671

Drums

Piano

Bass

solo

6

Drums

Piano

Bass

solo

9

Drums

Piano

Bass

solo

12

Drums

Piano

Bass

solo

14

Drums

Piano

Bass

solo

17

Drums

Piano

Bass

solo

20

Drums

Piano

Bass

solo

23

Drums

Piano

Bass

solo

26

Drums

Piano

Bass

solo

29

Drums

Piano

Bass

solo

32

Drums

Piano

Bass

solo

35

Drums

Piano

Bass

solo

38

Drums

Piano

Bass

solo

40

Drums

Piano

Bass

solo

42

Drums

Piano

Bass

solo

45

Drums

Piano

Bass

solo

48

Drums

Piano

Bass

solo

51

Drums

Piano

Bass

solo

54

Drums

Piano

Bass

solo

57

Drums

Piano

Bass

solo

60

Drums

Piano

Bass

solo

62

Drums

Piano

Bass

solo

64

Drums

Piano

Bass

solo

67

Drums

Piano

Bass

solo

Detailed description of measures 67-69: The drum part features a consistent snare and hi-hat pattern. The piano part has a bass line in the left hand with some chords in the right hand. The bass part is a walking bass line. The solo part is a melodic line in the treble clef.

70

Drums

Piano

Bass

solo

Detailed description of measures 70-72: The drum part continues with the snare and hi-hat pattern. The piano part has a bass line in the left hand and chords in the right hand. The bass part is a walking bass line. The solo part is a melodic line in the treble clef, featuring a triplet in measure 72.

73

Drums

Piano

Bass

solo

75

Drums

Piano

Bass

solo

77

Drums

Piano

Bass

solo

79

Drums

Piano

Bass

solo

81

Drums

Piano

Bass

solo

84

Drums

Piano

Bass

solo

87

Drums

Piano

Bass

solo

89

Drums

Piano

Bass

solo

91

Drums

Piano

Bass

solo

94

Drums

Piano

Bass

solo

96

Drums

Piano

Bass

solo

98

Drums

Piano

Bass

solo

100

Drums

Piano

Bass

solo

103

Drums

Piano

Bass

solo

106

Drums

Piano

Bass

solo

108

Drums

Piano

Bass

solo

111

Drums

Piano

Bass

solo

114

Drums

Piano

Bass

solo

116

Drums

Piano

Bass

solo

119

Drums

Piano

Bass

solo

121

Drums

Piano

Bass

solo

123

Drums

Piano

Bass

solo

125

Drums

Piano

Bass

solo

128

Drums

Piano

Bass

solo

130

Drums

Piano

Bass

solo

133

Drums

Piano

Bass

solo

136

Drums

Piano

Bass

solo

137

138

139

Drums

Piano

Bass

solo

140

141

142

Drums

Piano

Bass

solo

145

Drums

Piano

Bass

solo

147

Drums

Piano

Bass

solo

Detailed description of the musical score for measures 147-150. The score is written for four parts: Drums, Piano, Bass, and Solo. Measure 147 starts with a snare drum hit and a hi-hat pattern. The piano part features a bass line with chords and triplets. The bass part has a steady eighth-note line. The solo part begins with a melodic line, including a triplet and a slur over the final notes.

149

Drums

Piano

Bass

solo

Detailed description of the musical score for measures 149-152. The score is written for four parts: Drums, Piano, Bass, and Solo. Measure 149 continues the drum pattern. The piano part has a bass line with chords and a long note. The bass part has a steady eighth-note line. The solo part continues the melodic line with a slur.

# Miles Black - Scorpio

## Drums

♩ = 167,000671

**3**

7

11

15

19

23

27

31

35

39

V.S.

Drums

43

47

51

55

59

63

67

71

75

79

83

87

91

95

99

103

107

111

115

119

V.S.

123

127

131

135

139

143

147

# Miles Black - Scorpio

Piano

♩ = 167,000671

3

7

11

15

20

26

30

34

38

V.S.

42

47

51

55

59

63

67

72

75

79

83

87

91

96

100

104

108

112

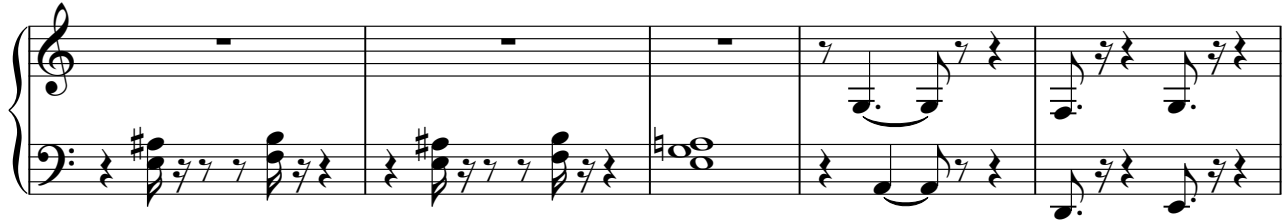

117

121

125

129

133

137

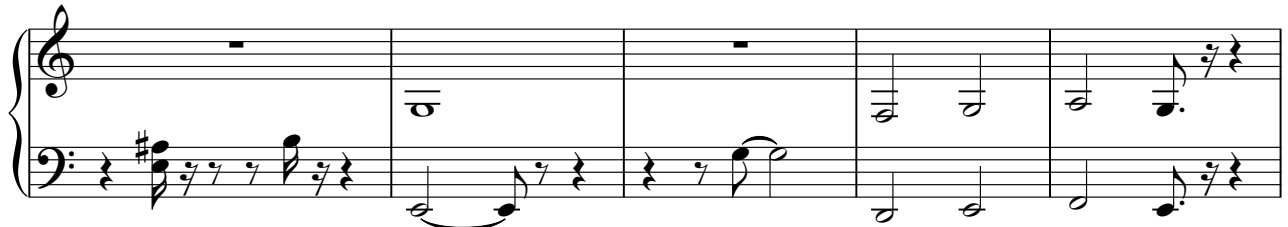

142

146

148

# Miles Black - Scorpio

Bass

♩ = 167,000671

V.S.

54

59

64

69

74

79

84

89

94

99

104

109

115

120

125

130

135

140

145

148

# Miles Black - Scorpio

solo

♩ = 167,000671

3

7

10

14

17

21

24

28

32

35

V.S.

76

79

82

85

88

91

95

97

99

102

V.S.

105

108

112

115

118

121

124

127

130

133

