

# Milhonario e Jose Rico - Quem Disse Que Esqueci

♩ = 93,999985

Percussion

Jazz Guitar

Jazz Guitar

Electric Guitar

Electric Bass

Viola

♩ = 93,999985

4

Perc.

J. Gtr.

J. Gtr.

J. Gtr.

E. Gtr.

E. Bass

Vla.

6

8

10

Perc.

J. Gtr.

J. Gtr.

J. Gtr.

J. Gtr.

E. Gtr.

E. Bass

Vla.

Se tudo po

11

Perc.

J. Gtr.

J. Gtr.

J. Gtr.

E. Gtr.

E. Bass

Vla.

aq

Ainda ca

12

Perc.

J. Gtr. *igual* *Eu fique*

J. Gtr.

J. Gtr.

E. Gtr.

E. Bass

Vla.

13

Perc.

J. Gtr. *assim* *vado* *e* *tao* *manioso*

J. Gtr.

J. Gtr.

E. Gtr.

E. Bass

Vla.

14

15

Feito gato no tapete preguiçoso

16

Perc.

J. Gtr.

J. Gtr.

J. Gtr.

E. Gtr.

E. Bass

Vla.

Esperamo lento quente Que

18

Perc.

J. Gtr.

J. Gtr.

J. Gtr.

E. Gtr.

E. Bass

Vla.

voce tao sorridente acostumou tao

19

Perc.

J. Gtr. mal

J. Gtr.

J. Gtr.

E. Gtr.

E. Bass

Vla.

20

Perc.

J. Gtr. Quem disse que esqueci

J. Gtr.

J. Gtr.

E. Gtr.

E. Bass

Vla.

21

22

23

Perc.

J. Gtr.

J. Gtr.

J. Gtr.

E. Gtr.

E. Bass

Vla.

por voce Ninguem

25

Perc.

J. Gtr.

J. Gtr.

J. Gtr.

E. Gtr.

E. Bass

Vla.

me faz amor de jeito que

26

Perc.

J. Gtr.

J. Gtr.

J. Gtr.

E. Gtr.

E. Bass

Vla.

Eu fico feito gato esperando leite

28

Perc.

J. Gtr.

J. Gtr.

J. Gtr.

E. Gtr.

E. Bass

Vla.

Apago

29

Perc.

J. Gtr.

J. Gtr.

J. Gtr.

E. Gtr.

E. Bass

Vla.

a luz e nao consigo adormecer

30

Perc.

J. Gtr.

J. Gtr.

J. Gtr.

E. Gtr.

E. Bass

Vla.

Perc.

J. Gtr.

J. Gtr.

J. Gtr.

E. Gtr.

E. Bass

Vla.

Double bar line

Perc.

J. Gtr.

J. Gtr.

J. Gtr.

E. Gtr.

E. Bass

Vla.

36

38

Perc.

J. Gtr.

J. Gtr.

J. Gtr.

E. Gtr.

E. Bass

Vla.

Perc.

J. Gtr.

J. Gtr.

J. Gtr.

E. Gtr.

E. Bass

Vla.

44

Perc.

J. Gtr.

J. Gtr.

J. Gtr.

E. Gtr.

E. Bass

Vla.

46

Perc.

J. Gtr.

J. Gtr.

J. Gtr.

E. Gtr.

E. Bass

Vla.

52

Perc.

J. Gtr.

J. Gtr.

J. Gtr.

E. Gtr.

E. Bass

Vla.

54

Perc.

J. Gtr.

J. Gtr.

J. Gtr.

E. Gtr.

E. Bass

Vla.

Quem disse que esqueci

55

56

58

Perc.

J. Gtr. *Ninguém me faz amor do jeito que eu*

J. Gtr.

J. Gtr.

E. Gtr.

E. Bass

Vla.

60

Perc.

J. Gtr. *acene Eu fico feio gato operando leve*

J. Gtr.

J. Gtr.

E. Gtr.

E. Bass

Vla.

62

Perc.

J. Gtr.

J. Gtr.

J. Gtr.

E. Gtr.

E. Bass

Vla.

*Allegro*

63

Perc.

J. Gtr.

J. Gtr.

J. Gtr.

E. Gtr.

E. Bass

Vla.

luz e nao consigo adormecer

64

66

Perc.

J. Gtr.

J. Gtr.

J. Gtr.

E. Gtr.

E. Bass

Vla.

Lyrics: Pode esquecer o outro alguem

Perc.

J. Gtr.

J. Gtr.

J. Gtr.

E. Gtr.

E. Bass

Vla.

Lyrics: aquí E já tentei me

70

71

76

Musical score for page 76, featuring Percussion, three acoustic guitars (J. Gtr.), electric guitar (E. Gtr.), electric bass (E. Bass), and viola (Vla.). The lyrics are: "esquecer o outro alguem aqui Eu ja tentei me". The score includes a double bar line at the end of the system.

78

Musical score for page 78, featuring Percussion, three acoustic guitars (J. Gtr.), electric guitar (E. Gtr.), electric bass (E. Bass), and viola (Vla.). The lyrics are: "abrir fechei porque foi tudo em vao E nao consigo". The score includes a double bar line at the end of the system.

Perc. 

J. Gtr.   
convencer meu coracao

J. Gtr. 

J. Gtr. 

E. Gtr. 

E. Bass 

Vla. 

Perc. 

J. Gtr. 

J. Gtr. 

J. Gtr. 

E. Gtr. 

E. Bass 

Vla. 

82

83

# Milhonario e Jose Rico - Quem Disse Que Esqueci

## Percussion

♩ = 93,999985

6  
9  
11  
13  
15  
17  
20  
22  
25

Quem disse que esqueci Se tudo por  
aqui Ainda esta igual Eu fiquei  
assim vadio e tao manhoso  
Feito gato no tapete preguicoso Esperando  
leite quente Que voce tao sorridente acostumou tao mal  
Quem disse que esqueci Se ainda nao  
morri e vivo a esperar por voce Ninguem  
me faz amor do jeito que eu aceite Eu

V.S.

## Percussion

27

fico feito gato esperando leite Apago

29

a luz e nao consigo adormecer

31

Pode apostar que eu nao te esqueci

34

Pode esquecer o outro alguem aqui Eu ja tentei me

36

abrir fechei porque foi tudo em vao Eu nao consigo

38

convencer meu coracao Pode

40

apostar que eu nao te esqueci Pode esquecer o outro alguem aqui

43

Eu ja tentei me abrir fechei porque foi tudo em vao Eu nao consigo

46

convencer meu coracao

51

convencer meu coracao

54 Quem disse que esqueci Se ainda nao morri

56 e vivo a esperar por voce Ninguem me

59 faz amor do jeito que eu aceite Eu fico

61 feito gato esperando leite Apago a

63 luz e nao consigo adormecer

65 Pode apostar que eu nao te esqueci

68 Pode esquecer o outro alguem aqui Eu ja tentei me

70 abrir fechei porque foi tudo em vao Eu nao consigo

72 convencer meu coracao Pode

74 apostar que eu nao te esqueci Pode esquecer o outro alguem aqui V.S.

77

80

83

♩ = 93,999985

6

10

12

14

17

20

24

27

29

31

33

36

39

41

44

47

51

54

56

59

62

65

68

70

73

75

78

80

83

♩ = 93,999985

Jazz Guitar

36

39

44

47

51

54

56

59

63

66

69

71

73

76

79

83

♩ = 93,999985

9

13

17

20

24

27

31

35

38

40

V.S.

44

47

6

57

61

65

68

72

76

80

83

2

♩ = 93,999985

# Milhonario e Jose Rico - Quem Disse Que Esqueci

Electric Guitar

♩ = 93,999985

V.S.

23

25

27

29

31

34

37

39

43

47

51

54

56

58

60

62

63

65

68

71

V.S.

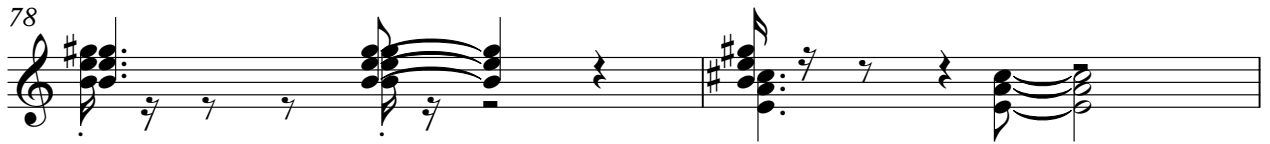

47

53

58

61

65

68

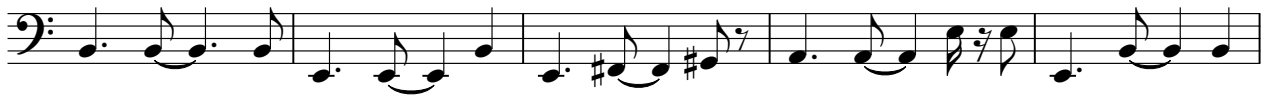

73

78

81

84

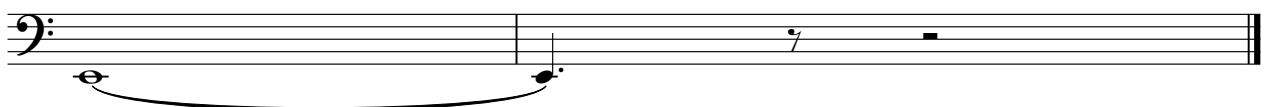

Viola

Milhonario e Jose Rico - Quem Disse Que Esqueci

♩ = 93,999985

7

11

14

18

20

22

25

28

31

V.S.

2

32

Viol.

36

39

44

49

54

59

63

65

66

70

Viola

73

78

81

83