

Berlin - Take My Breath Away (Dance Remix)

0.0"

1.1,00

"Take My Breath Away" (06:03) written by Moroder and Whitlock. "Xtended Dance Mix" mixed by

♩ = 145,000031

Bass

♩ = 145,000031

Warm

6

Bass

Warm

8

Drums

Bass

Warm

10

Drums

Bass

Warm

2

12

Drums

Bass

Warm

14

Drums

Bass

Warm

16

Drums

Bass

Probe

Warm

18

Drums

Bass

Warm

20

Drums

Bass

Probe

Warm

22

Drums

Bass

Warm

4

24

Drums

Bass

Warm

26

Drums

Bass

Saw

Probe

28

Bass

Saw

30

Bass

Saw

Probe

32

Bass

Saw

34

Bass

Saw

Probe

36

Bass

Saw

38

Bass

Saw

Probe

40

Bass

Saw

42

Drums

Bass

Saw

44

Drums

Bass

Saw

46

Drums

Bass

Saw

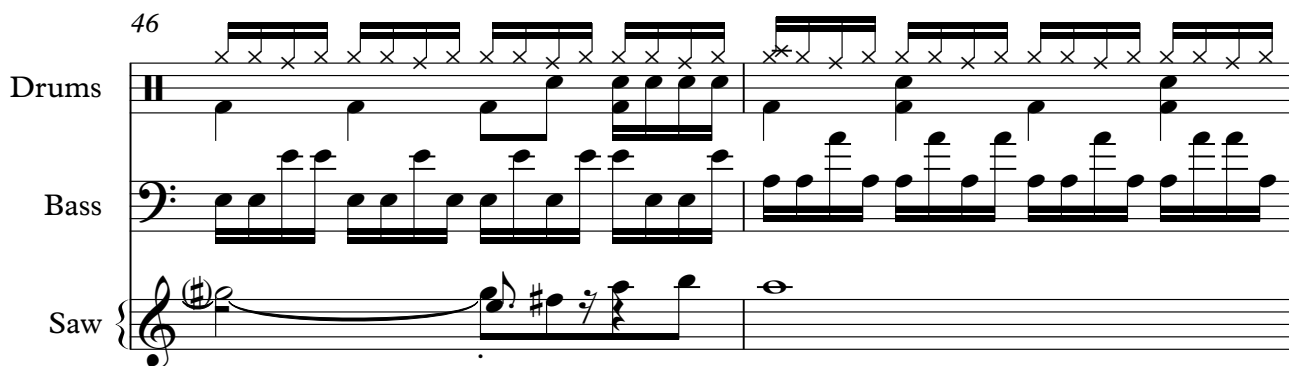

48

Drums

Bass

Saw

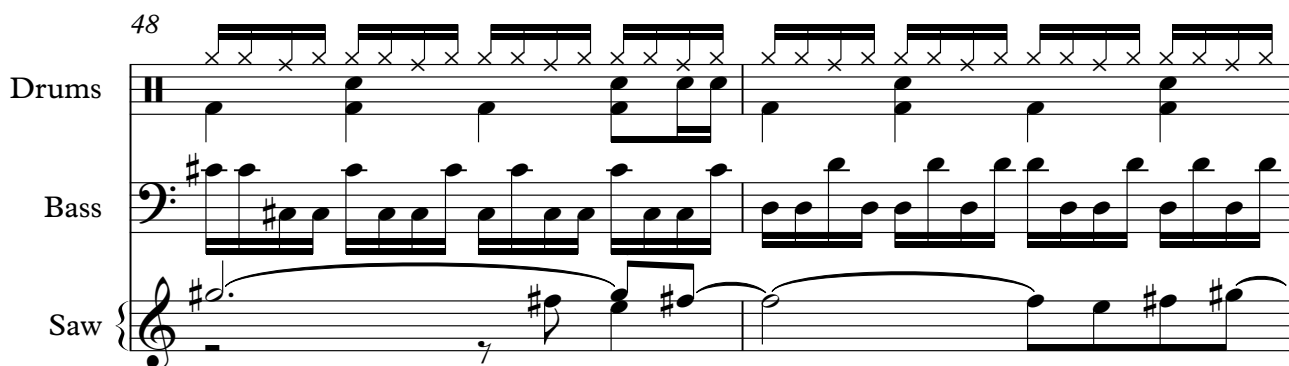

50

Drums

Bass

Saw

Probe

Warm

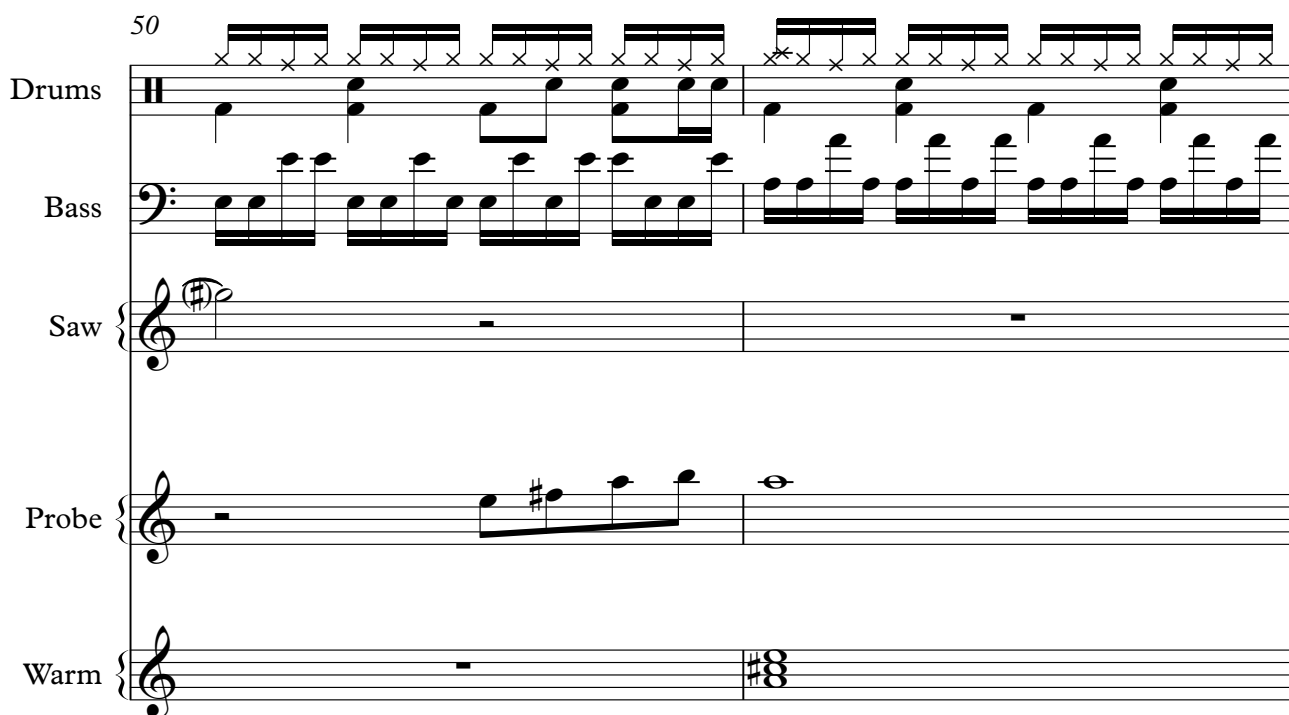

52

Drums

Bass

Warm

54

Drums

Bass

Probe

Warm

56

Drums

Bass

Warm

58

Drums

Bass

Probe

Warm

60

Drums

Bass

Warm

62

Drums

Bass

Probe

Warm

64

Drums

Bass

Warm

66

Drums

Bass

Saw

Warm

Sweep

68

Drums

Bass

Saw

Warm

Sweep

70

Drums

Bass

Saw

Warm

Sweep

72

Drums

Bass

Saw

Warm

Sweep

74

Drums

Bass

Saw

Probe

Warm

Sweep

76

Drums

Bass

Warm

Sweep

78

Drums

Bass

Probe

Warm

Sweep

80

Drums

Bass

Warm

Sweep

82

Drums

Bass

Warm

Sweep

84

Drums

Bass

Sweep

86

Drums

Bass

Warm

Sweep

88

Drums

Bass

Warm

Sweep

90

Drums

Bass

Saw

Probe

Warm

Sweep

92

Drums

Bass

Saw

Warm

94

Drums

Bass

Saw

Probe

Warm

96

Drums

Bass

Saw

Warm

98

Drums

Bass

Saw

Probe

Warm

100

Drums

Bass

Saw

Warm

102

Drums

Bass

Saw

Probe

Warm

104

Drums

Bass

Saw

Warm

106

Drums

Bass

Saw

Warm

Sweep

108

Drums

Bass

Saw

Warm

Sweep

110

Drums

Bass

Saw

Warm

Sweep

112

Drums

Bass

Saw

Warm

Sweep

114

Drums

Bass

Saw

Probe

Warm

Sweep

116

Drums

Bass

Warm

Sweep

118

Drums

Bass

Probe

Warm

Sweep

120

Drums

Bass

Warm

Sweep

122

Drums

Bass

Saw

Probe

Warm

Sweep

124

Drums

Bass

Saw

Warm

126

Drums

Bass

Saw

Warm

128

Drums

Bass

Saw

Warm

130

Drums

Bass

Saw

Warm

132

Drums

Bass

Saw

Warm

134

Drums

Bass

Saw

Warm

Sweep

136

Drums

Bass

Saw

Warm

Sweep

138

Drums

Bass

Saw

Warm

Sweep

140

Drums

Bass

Saw

Warm

Sweep

142

Drums

Bass

Saw

Warm

Sweep

144

Drums

Bass

Saw

Warm

148

Saw

Warm

Sweep

150

Saw

Warm

Sweep

152

154

Drums

Bass

Saw

Warm

Sweep

Drums

Bass

Saw

Warm

Sweep

160

Drums

Bass

Saw

Warm

Sweep

162

Drums

Bass

Warm

Sweep

164

Drums

Bass

Saw

Probe

Warm

Sweep

166

Drums

Bass

Warm

Sweep

168

Drums

Bass

Saw

Probe

Warm

Sweep

170

Drums

Bass

Saw

Warm

172

Drums

Bass

Saw

Probe

Warm

174

Drums

Bass

Saw

Warm

176

Drums

Bass

Saw

Probe

Warm

178

Drums

Bass

Saw

Warm

180

Drums

Bass

Saw

Probe

Warm

182

Drums

Bass

Saw

Warm

184

Drums

Bass

Saw

Warm

Sweep

186

Drums

Bass

Saw

Warm

Sweep

188

Drums

Bass

Saw

Warm

Sweep

190

Drums

Bass

Saw

Warm

Sweep

192

Drums

Bass

Saw

Warm

Sweep

194

Drums

Bass

Saw

Warm

Sweep

196

Drums

Bass

Saw

Warm

Sweep

198

Drums

Bass

Saw

Warm

Sweep

200

Drums

Bass

Saw

Warm

Sweep

202

Drums

Bass

Warm

Sweep

204

Drums

Bass

Probe

Warm

Sweep

206

Drums

Bass

Warm

Sweep

208

Drums 

Bass 

Probe 

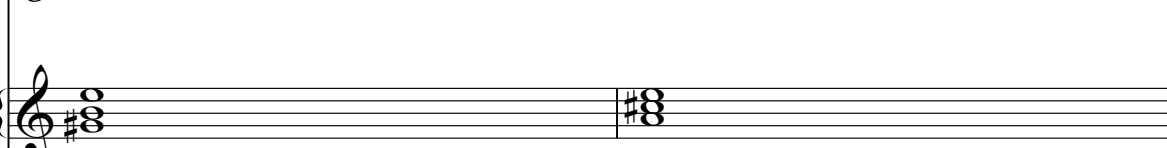
Warm 

Sweep 

210

Bass 

Warm 

Sweep 

212

Bass 

Probe 

Warm 

Sweep 

214

Warm

Sweep

216

Warm

Sweep

217

Warm

Sweep

Berlin - Take My Breath Away (Dance Remix)

Drums

♩ = 145,000031

8

11

13

15

17

19

21

23

25

27

15

43

46

48

50

52

54

56

58

60

62

Drums

64

66

68

70

72

74

76

78

80

82

V.S.

Drums

86

88

90

92

94

96

98

100

102

104

Drums

106

108

110

112

114

116

118

120

122

124

V.S.

Drums

126

128

130

132

134

136

138

140

142

144

Drums

158

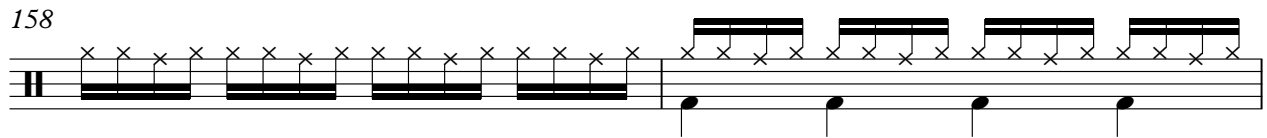

160

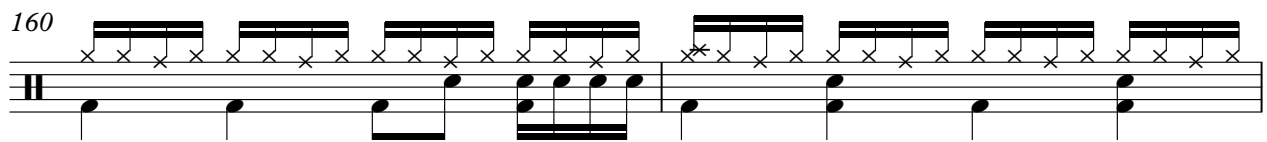

162

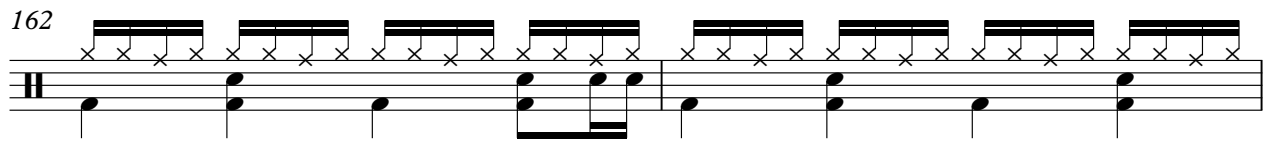

164

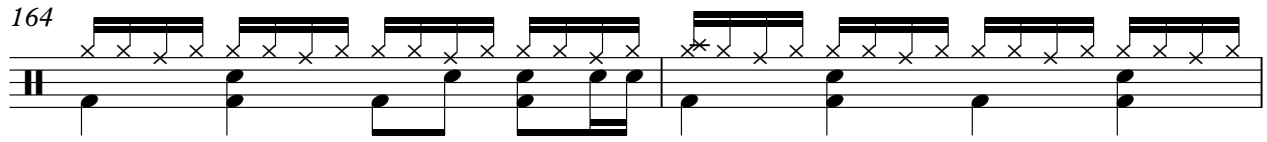

166

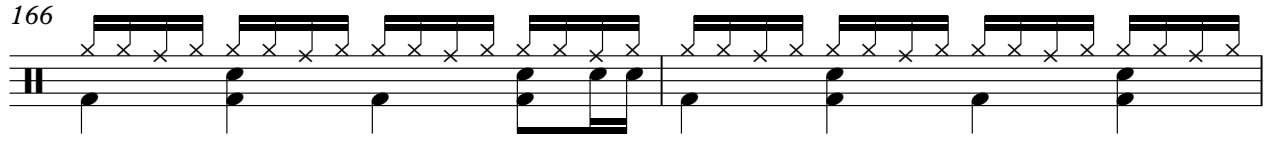

168

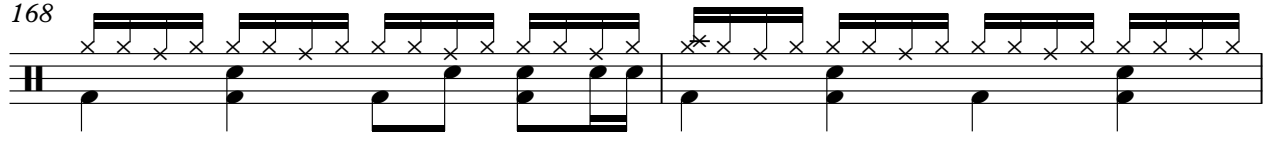

170

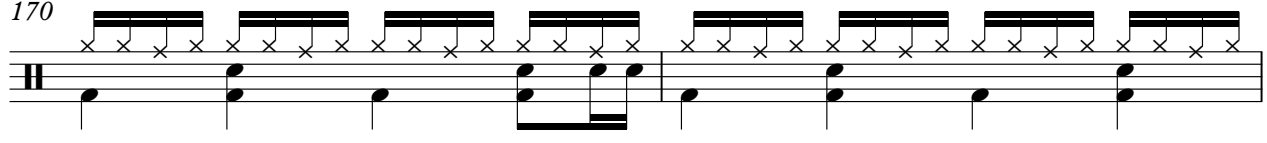

172

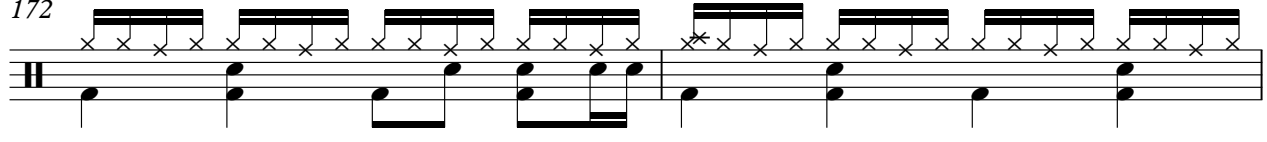

174

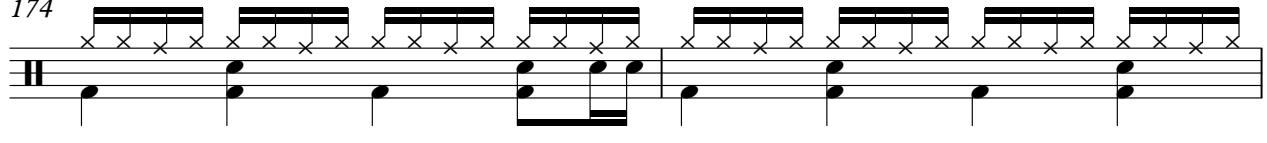

176

V.S.

Drums

178

180

182

184

186

188

190

192

194

196

198

200

202

204

206

208

Berlin - Take My Breath Away (Dance Remix)

Bass

♩ = 145,000031

4

7

9

11

13

15

17

19

21

23

2

47

49

51

53

55

57

59

61

63

65

87

89

91

93

95

97

99

101

103

105

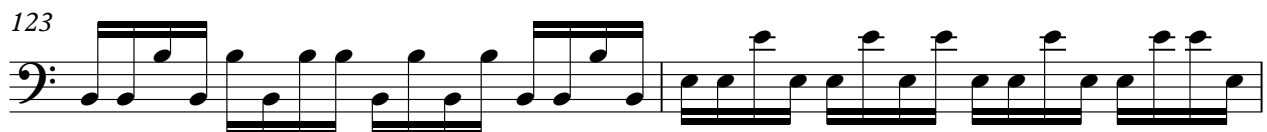

127

129

131

133

135

137

139

141

143

153

Bass line notation for measures 153-154.

155

Bass line notation for measures 155-156.

157

Bass line notation for measures 157-158.

159

Bass line notation for measures 159-160.

161

Bass line notation for measures 161-162.

163

Bass line notation for measures 163-164.

165

Bass line notation for measures 165-166.

167

Bass line notation for measures 167-168.

169

Bass line notation for measures 169-170.

171

Bass line notation for measures 171-172.

173

175

177

179

181

183

185

187

189

191

193

195

197

199

201

203

205

207

209

211

Berlin - Take My Breath Away (Dance Remix)

Saw

♩ = 145,000031

26

30

34

38

42

47

15

66

71

16

91

95

99

103

107

112

123

127

132

137

142

147

152

157

165

172

176

180

184

189

4

Saw

195

199

17

Berlin - Take My Breath Away (Dance Remix)

Probe

♩ = 145,000031

2

Probe

164

172

180

208

Warm

Berlin - Take My Breath Away (Dance Remix)

♩ = 145,000031

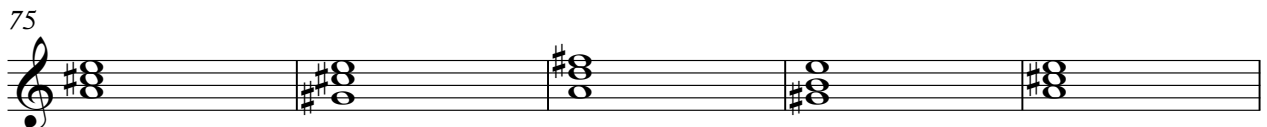
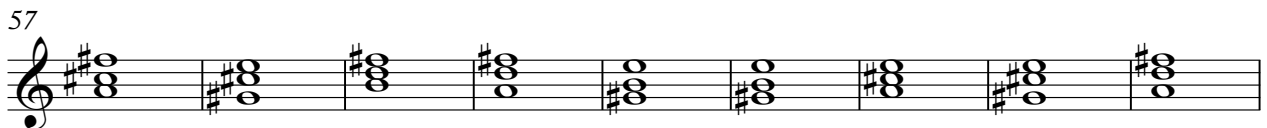
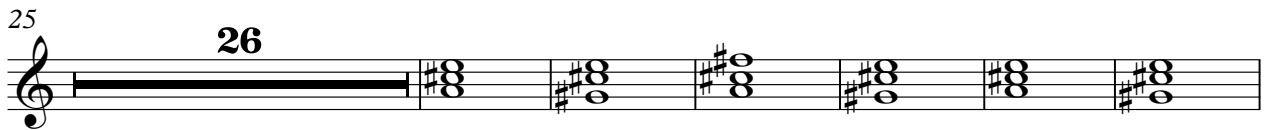
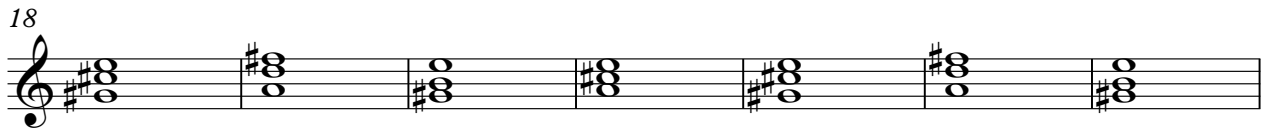
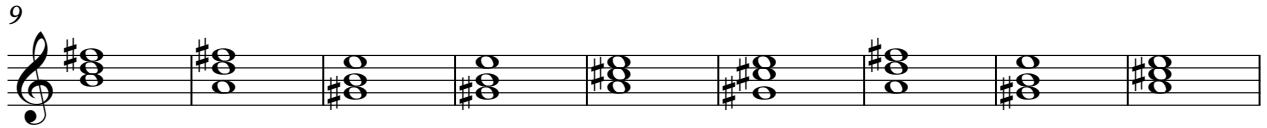
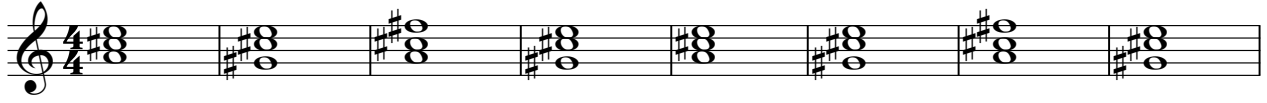

87

96

105

114

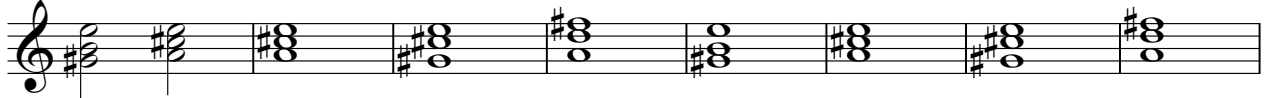

122

131

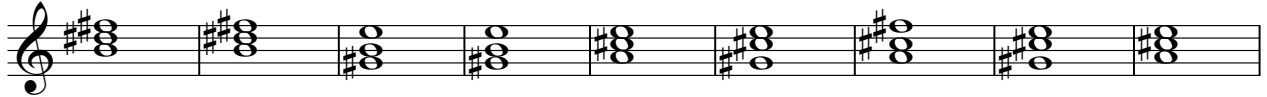

140

149

158

167

176

185

194

203

211

Berlin - Take My Breath Away (Dance Remix)

Sweep

♩ = 145,000031

66

68

70

72

74

76

78

80

82

84

V.S.

Sweep

86

88

90

107

109

111

113

115

117

119

Sweep

3

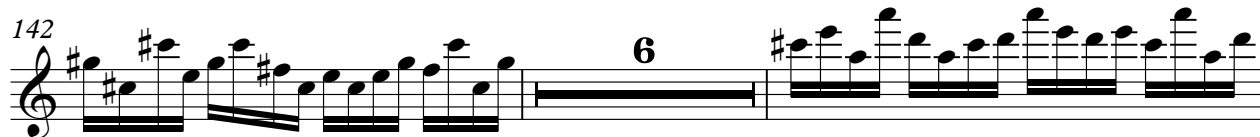

V.S.

158

160

162

164

166

168

185

187

189

191

Sweep

193

195

197

199

201

203

205

207

209

211

6

Sweep

213

215

217

