

# Mille Giorni Di Me E Di Te - Claudio Baglioni

♩ = 76,000069  
Melody

Panpipes  
Drums  
Percussion  
Kalimba  
Gyl  
12 strin  
Jazz Guitar  
Muted gt  
Jazz Guitar  
Bass  
Fretless Electric Bass  
VoiceAhs  
Alto  
E.Piano1  
Electric Piano  
Celesta  
Celesta  
♩ = 76,000069  
Strings  
Tape Sampler Keyboard [Strings]  
Syn stri  
Synth Strings  
Syn stri  
Strings  
Viola  
Piano 1  
Solo

7

Perc.

E. Bass

E. Piano

Syn. Str.

Syn. Str.

Solo

9

Pan.

Perc.

J. Gtr.

E. Bass

E. Piano

Syn. Str.

Syn. Str.

Solo

11

Pan. Perc. J. Gtr. E. Bass E. Piano

13

Pan. Perc. J. Gtr. E. Bass E. Piano

15

Pan. Perc. J. Gtr. E. Bass E. Piano

17

Pan. Perc. J. Gtr. E. Bass E. Piano

19

Pan. Perc. J. Gtr. E. Bass E. Piano

21

Pan. Perc. J. Gtr. E. Bass E. Piano

23

25

Pan.

Perc.

Gyl.

J. Gtr.

J. Gtr.

E. Bass

A.

E. Piano

Syn. Str.

27

Pan. Perc. J. Gtr. E. Bass A. E. Piano Syn. Str.

29

Pan. Perc. Gyl. J. Gtr. J. Gtr. E. Bass. E. Piano. Syn. Str.

31

Pan. Perc. J. Gtr. J. Gtr. E. Bass. E. Piano. Syn. Str.

33

Pan.

Perc.

J. Gtr.

J. Gtr.

E. Bass

E. Piano

Syn. Str.

35

Pan.

Perc.

J. Gtr.

J. Gtr.

E. Bass

E. Piano

Syn. Str.

Syn. Str.

Solo

37

Pan.

Perc.

J. Gtr.

E. Bass

E. Piano

Syn. Str.

Solo

39

Pan.

Perc.

J. Gtr.

E. Bass

E. Piano

Syn. Str.

Solo

41

43

45

Pan. Perc. J. Gtr. E. Bass E. Piano Vla.

47

Pan. Perc. J. Gtr. E. Bass E. Piano Vla.

49

Pan.

Perc.

J. Gtr.

E. Bass

E. Piano

Syn. Str.

51

Pan.

Perc.

J. Gtr.

E. Bass

E. Piano

Cel.

Tape Smp. Str

Syn. Str.

53

Pan.

Perc.

Gyl

J. Gtr.

E. Bass

E. Piano

Tape Smp. Str

Syn. Str.

55

- Pan.**: Melodic line in treble clef with various intervals and rests.
- Perc.**: Percussion part with rhythmic patterns and a triplet of eighth notes.
- Gyl.**: Melodic line in treble clef with eighth and sixteenth notes.
- J. Gtr.**: Electric guitar part in treble clef with chords and single notes.
- E. Bass**: Electric bass part in bass clef with eighth and sixteenth notes.
- E. Piano**: Electric piano part in grand staff (treble and bass clefs) with chords and block chords.
- Tape Smp. Str.**: Sampled string part in treble clef with a melodic phrase.
- Syn. Str.**: Synthesizer string part in treble clef with a single note.

57

Pan.

Perc.

Gyl

J. Gtr.

E. Bass

E. Piano

Syn. Str.

59

Pan.

Perc.

Gyl

J. Gtr.

J. Gtr.

E. Bass

A.

E. Piano

Syn. Str.

Syn. Str.

61

Pan.

Perc.

J. Gtr.

E. Bass

A.

E. Piano

Syn. Str.

63

Pan.

Perc.

Gyl

J. Gtr.

J. Gtr.

E. Bass

E. Piano

Syn. Str.

65

Pan.

Perc.

J. Gtr.

J. Gtr.

E. Bass

E. Piano

Syn. Str.

67

Pan.

Perc.

J. Gtr.

J. Gtr.

E. Bass

E. Piano

Syn. Str.

69

Pan.

Perc.

J. Gtr.

J. Gtr.

E. Bass

E. Piano

Syn. Str.

Syn. Str.

Vla.

71

Pan. Perc. E. Bass E. Piano Syn. Str. Syn. Str. Vla.

73

Pan. Perc. E. Bass E. Piano Syn. Str. Syn. Str. Vla.

74

Pan. Perc. E. Bass E. Piano Syn. Str. Syn. Str. Vla.

75

Pan. Perc. E. Bass E. Piano Syn. Str. Syn. Str. Vla.

77

Pan.

Perc.

E. Bass

E. Piano

Syn. Str.

Syn. Str.

Vla.

80

Pan.

Perc.

E. Bass

E. Piano

Syn. Str.

Syn. Str.

Vla.

82

Pan.

Perc.

E. Bass

E. Piano

Syn. Str.

Syn. Str.

Vla.

84

Pan.

Perc.

E. Bass

E. Piano

Syn. Str.

Syn. Str.

Vla.

Solo

86

Pan.

Perc.

E. Bass

Syn. Str.

Syn. Str.

Vla.

Solo

88

Pan.

Perc.

E. Bass

Syn. Str.

Syn. Str.

Vla.

Solo

90

Pan.

Perc.

E. Bass

Syn. Str.

Syn. Str.

Vla.

Solo

92

Pan.

Perc.

E. Bass

Syn. Str.

Syn. Str.

Vla.

Solo

94

Perc.

E. Bass

Syn. Str.

Syn. Str.

Vla.

Solo

96

Perc.

E. Bass

Syn. Str.

Syn. Str.

Vla.

Solo

98

Perc. E. Bass Syn. Str. Syn. Str. Vla. Solo

100

Perc. E. Bass Syn. Str. Syn. Str. Vla. Solo

102

Perc.

E. Bass

Syn. Str.

Syn. Str.

Vla.

Solo

Detailed description of the musical score for measures 102-104:

- Perc.**: Features a complex rhythmic pattern of eighth notes. The top staff contains 'x' marks, likely representing cymbal or snare hits. The bottom staff shows the corresponding rhythmic notation.
- E. Bass**: A bass line starting on G2, moving to A2, B2, C3, D3, E3, F3, and G3. It includes a half note G2 and a half note A2 tied across the measure boundary.
- Syn. Str.** (top): Sustained notes, likely representing a string section or synth pad, with a long slur across the measures.
- Syn. Str.** (middle): Sustained notes, similar to the top staff, with a long slur across the measures.
- Vla.**: Sustained notes, likely representing a viola or violin, with a long slur across the measures.
- Solo**: A melodic line in the treble clef, featuring eighth notes and slurs, with some accidentals (sharps).

104

- Pan.**: Pan flute, mostly silent with rests.
- Perc.**: Percussion, featuring a complex rhythmic pattern with various notes and rests.
- Gyl.**: Gyil, mostly silent with rests.
- J. Gtr.**: J. Gtr. (Jazz Guitar), mostly silent with rests.
- E. Bass**: Electric Bass, playing a simple line with notes and rests.
- A.**: Alto Saxophone, mostly silent with rests.
- E. Piano**: Electric Piano, mostly silent with rests.
- Cel.**: Celesta, mostly silent with rests.
- Tape Smp. Str**: Tape Sample String, mostly silent with rests.
- Syn. Str.**: Synthesizer String, playing a melodic line with notes and rests.
- Vla.**: Viola, playing a melodic line with notes and rests.
- Solo**: Solo instrument, playing a melodic line with notes and rests.

# Mille Giorni Di Me E Di Te - Claudio Baglioni

Panpipes

♩ = 76,000069  
Melody 8

12

15

18

21

24

27

31

35

2 3

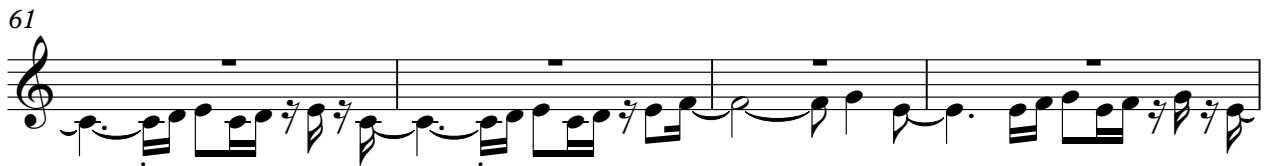

Panpipes

75

79

82

85

90

13

# Mille Giorni Di Me E Di Te - Claudio Baglioni

## Percussion

♩ = 76,000069  
Drums

4

6

8

10

12

14

16

18

20

V.S.

Percussion

22

24

26

28

30

32

34

36

38

40

Percussion

V.S.

Percussion

62

64

66

68

70

72

73

74

75

78

80

82

84

86

88

90

92

94

96

98

V.S.

6

Percussion

100

102

104

Gyl

Mille Giorni Di Me E Di Te - Claudio Baglioni

♩ = 76,000069

Kalimba

25 3

30 22

55 2

60 3

64 42

♩ = 76,000069  
12 strin

9

12

15

18

21

24

30

4

34

36

38

40

42

44

47

50

53

56

59

4

68

70

37

♩ = 76,000069  
Muted gt

**25**

28

31

34

37 **23**

62

65

68

70 **36**

# Mille Giorni Di Me E Di Te - Claudio Baglioni

Fretless Electric Bass

♩ = 76,000069

Bass

5

9

13

17

20

23

26

30

34

V.S.

38

42

46

49

52

55

58

61

65

69

73

77

81

85

90

95

100

104

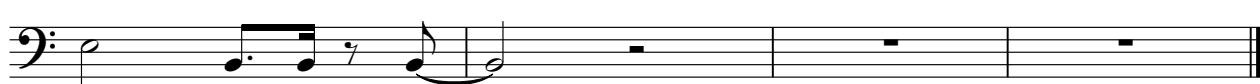

Alto

Mille Giorni Di Me E Di Te - Claudio Baglioni

♩ = 76,000069  
VoiceAhs

**25** **32**

60

**45**

# Mille Giorni Di Me E Di Te - Claudio Baglioni

Electric Piano

♩ = 76,000069  
E.Piano1

Measures 8-14 of the piano score. The right hand continues the melodic development with some triplet-like figures. The left hand accompaniment includes chords and moving bass lines.

Measures 22-28 of the piano score. The right hand features a melodic line with some slurs. The left hand accompaniment includes chords and moving bass lines.

Measures 29-36 of the piano score. The right hand has a melodic line with some slurs. The left hand accompaniment includes chords and moving bass lines.

Measures 37-43 of the piano score. The right hand has a melodic line with some slurs. The left hand accompaniment includes chords and moving bass lines.

V.S.

43

50

57

65

73

80

84

**21**

Mille Giorni Di Me E Di Te - Claudio Baglioni

Celesta

♩ = 76,000069  
Celesta

**50**

50

**52**

**55**

52

55

Mille Giorni Di Me E Di Te - Claudio Baglioni  
Tape Sampler Keyboard [Strings]

♩ = 76,000069  
Strings

**51**

55

**50**

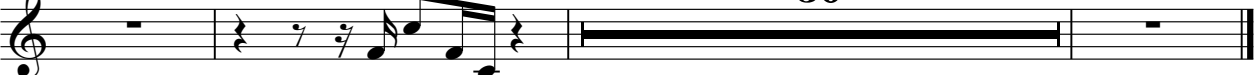

# Mille Giorni Di Me E Di Te - Claudio Baglioni

## Synth Strings

♩ = 76,000069  
Syn stri

10 **16**

33 **24**

63

72

80

87

96

102

# Mille Giorni Di Me E Di Te - Claudio Baglioni

## Synth Strings

♩ = 76,000069

Syn stri

# Mille Giorni Di Me E Di Te - Claudio Baglioni

Viola

♩ = 76,000069  
Strings

42

48

22

76

83

88

93

99

103

# Mille Giorni Di Me E Di Te - Claudio Baglioni

Solo

♩ = 76,000069

Piano 1

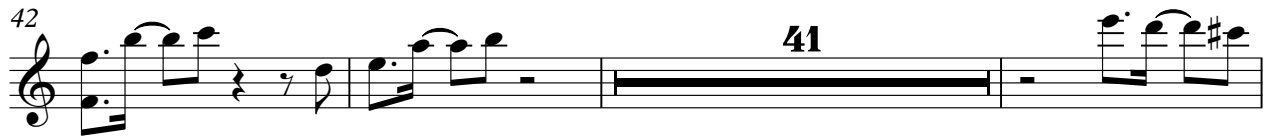

V.S.

2

102

Solo

104

2
