

Milli Vanilli - Girl I'm Gonna Miss You

♩ = 77,000076

DRUMS

DRUMS

MUSIC BOX

E.PIANO

STRINGS

DRUMS

MUSIC BOX

E.PIANO

STRINGS

9

MELODY

DRUMS

MUSIC BOX

E.PIANO

STRINGS

11

MELODY

DRUMS

MUSIC BOX

E.PIANO

STRINGS

13

MELODY

DRUMS

E.PIANO

STRINGS

15

MELODY

DRUMS

E.PIANO

STRINGS

20

MELODY

DRUMS

E.PIANO

STRINGS

TREMOLOSTR

22

MELODY

DRUMS

MUSIC BOX

SYNTH BASS

E.PIANO

STRINGS

24

MELODY

DRUMS

MUSIC BOX

SYNTH BASS

E.PIANO

STRINGS

26

MELODY

DRUMS

MUSIC BOX

SYNTH BASS

E.PIANO

STRINGS

28

MELODY

DRUMS

MUSIC BOX

SYNTH BASS

E.PIANO

STRINGS

TREMOLOSTR

30

MELODY

DRUMS

SYNTH BASS

E.PIANO

STRINGS

TREMOLOSTR

32

MELODY

DRUMS

SYNTH BASS

E.PIANO

STRINGS

TREMOLOSTR

34

MELODY

DRUMS

MUSIC BOX

SYNTH BASS

E.PIANO

STRINGS

TREMOLOSTR

36

DRUMS

MUSIC BOX

SYNTH BASS

E.PIANO

STRINGS

38

MELODY

DRUMS

SYNTH BASS

E.PIANO

STRINGS

40

MELODY

DRUMS

SYNTH BASS

E.PIANO

STRINGS

42

MELODY

DRUMS

SYNTH BASS

E.PIANO

STRINGS

TREMOLOSTR

44

MELODY

DRUMS

SYNTH BASS

E.PIANO

STRINGS

TREMOLOSTR

46

MELODY

DRUMS

MUSIC BOX

SYNTH BASS

E.PIANO

STRINGS

TREMOLOSTR

48

MELODY

DRUMS

MUSIC BOX

SYNTH BASS

E.PIANO

STRINGS

50

MELODY

DRUMS

MUSIC BOX

SYNTH BASS

E.PIANO

STRINGS

52

MELODY

DRUMS

MUSIC BOX

SYNTH BASS

E.PIANO

STRINGS

54

MELODY

DRUMS

MUSIC BOX

SYNTH BASS

E.PIANO

STRINGS

TREMOLOSTR

56

MELODY

DRUMS

SYNTH BASS

E.PIANO

STRINGS

TREMOLOSTR

58

MELODY

DRUMS

SYNTH BASS

E.PIANO

STRINGS

TREMOLOSTR

60

MELODY

DRUMS

SYNTH BASS

E.PIANO

STRINGS

TREMOLOSTR

62

MELODY

DRUMS

SYNTH BASS

E.PIANO

STRINGS

TREMOLOSTR

Detailed description of the musical score for page 16, measures 62-64:

64

MELODY

OBOE

DRUMS

MUSIC BOX

SYNTH BASS

E.PIANO

STRINGS

TREMOLOSTR

66

OBOE

DRUMS

MUSIC BOX

SYNTH BASS

E.PIANO

STRINGS

68

MELODY

DRUMS

MUSIC BOX

SYNTH BASS

E.PIANO

STRINGS

70

MELODY

DRUMS

MUSIC BOX

SYNTH BASS

E.PIANO

STRINGS

72

MELODY

DRUMS

MUSIC BOX

SYNTH BASS

E.PIANO

STRINGS

74

MELODY

DRUMS

MUSIC BOX

SYNTH BASS

E.PIANO

STRINGS

76

MELODY

DRUMS

MUSIC BOX

SYNTH BASS

E.PIANO

STRINGS

TREMOLOSTR

78

MELODY

DRUMS

SYNTH BASS

E.PIANO

STRINGS

TREMOLOSTR

80

MELODY

DRUMS

SYNTH BASS

E.PIANO

STRINGS

TREMOLOSTR

82

MELODY

DRUMS

SYNTH BASS

E.PIANO

STRINGS

TREMOLOSTR

84

MELODY

DRUMS

SYNTH BASS

E.PIANO

STRINGS

TREMOLOSTR

86

MELODY

DRUMS

SYNTH BASS

E.PIANO

STRINGS

TREMOLOSTR

88

MELODY

DRUMS

SYNTH BASS

E.PIANO

STRINGS

TREMOLOSTR

90

MELODY

DRUMS

E.PIANO

STRINGS

TREMOLOSTR

92

DRUMS

MUSIC BOX

E.PIANO

STRINGS

94

DRUMS

MUSIC BOX

E.PIANO

STRINGS

96

DRUMS

MUSIC BOX

E.PIANO

STRINGS

98

DRUMS

MUSIC BOX

E.PIANO

STRINGS

100

MELODY

OBOE

DRUMS

MUSIC BOX

E.PIANO

STRINGS

TREMOLOSTR

107

DRUMS

Milli Vanilli - Girl I'm Gonna Miss You

MELODY

♩ = 77,000076

7

11

14

17

20

23

27

32

4

79

83

86

89

91

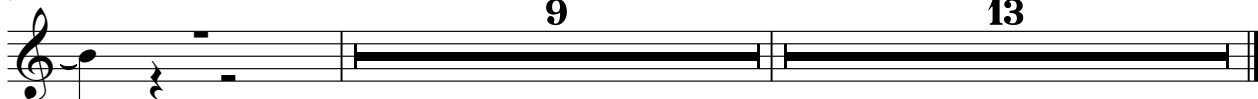

OBOE

Milli Vanilli - Girl I`m Gonna Miss You

♩ = 77,000076

63

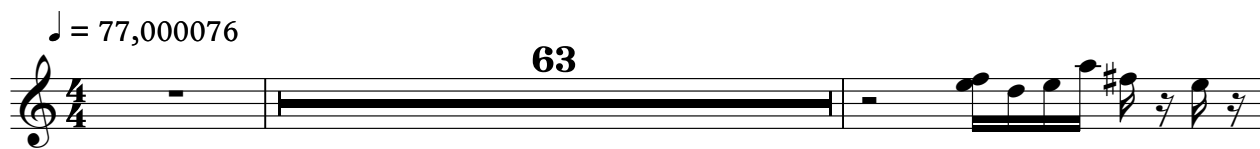

66

68

33

13

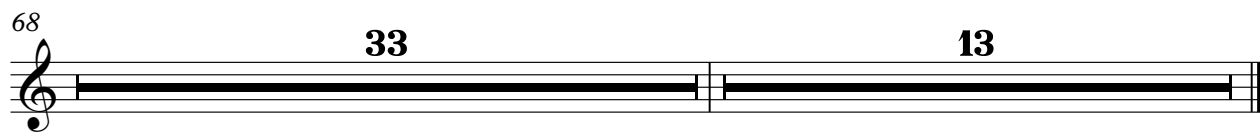

Milli Vanilli - Girl I'm Gonna Miss You

DRUMS

♩ = 77,000076

2

6

8

10

12

14

16

18

20

22

V.S.

24

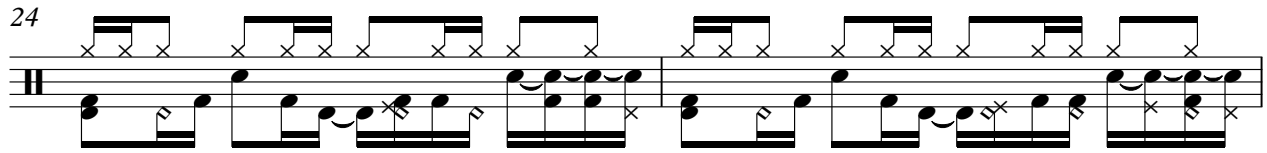

26

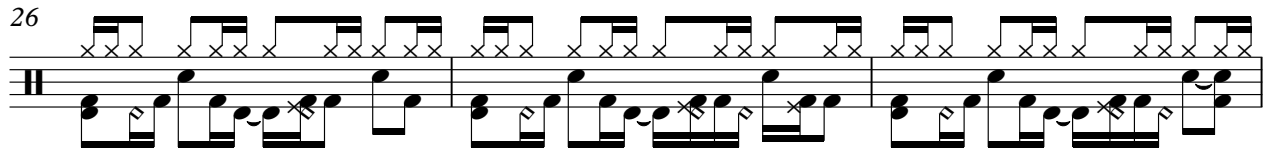

29

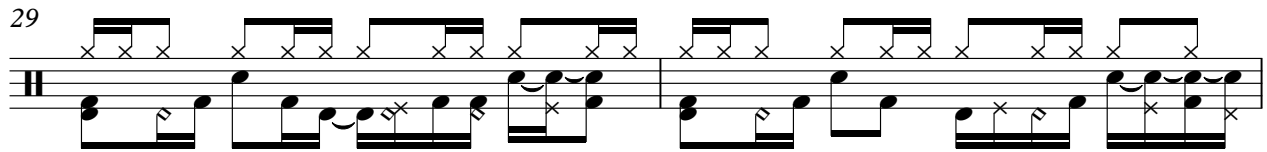

31

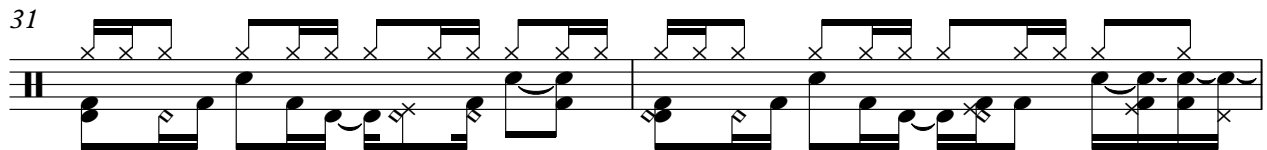

33

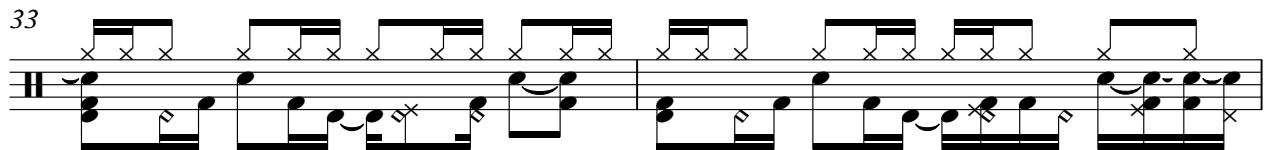

35

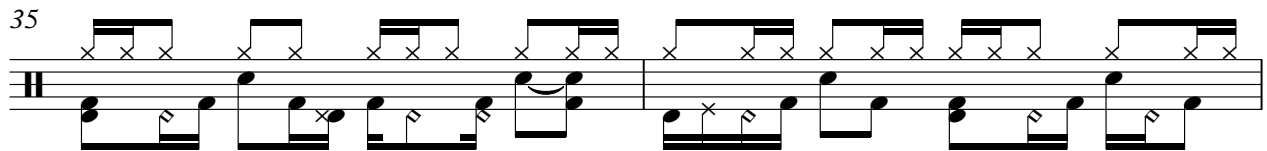

37

39

42

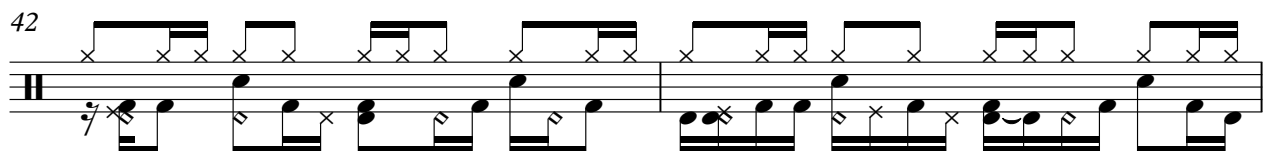

44

DRUMS

46

49

52

55

58

60

62

64

66

68

V.S.

DRUMS

70

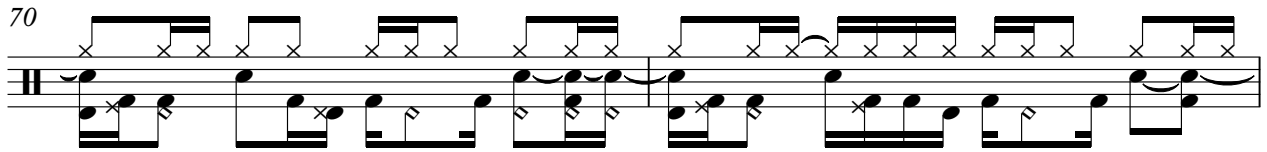

72

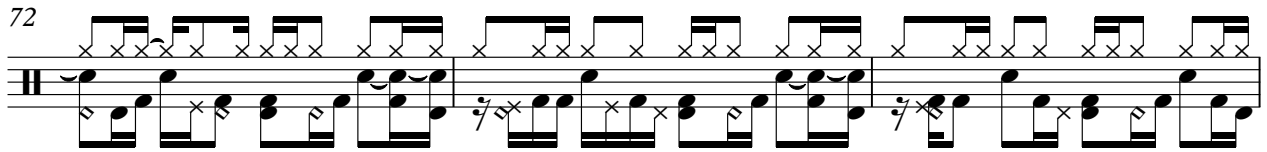

75

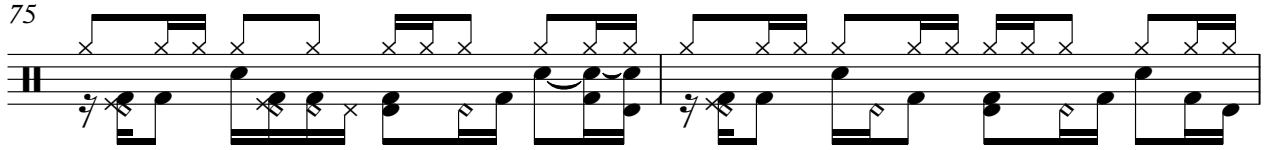

77

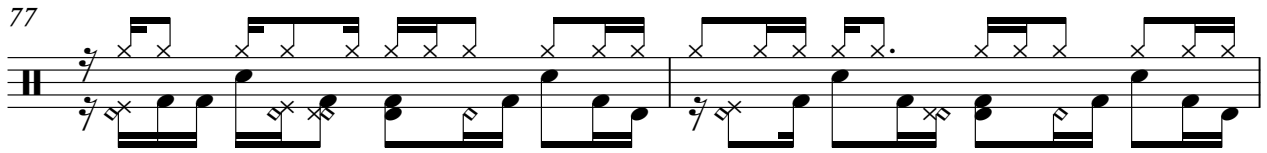

79

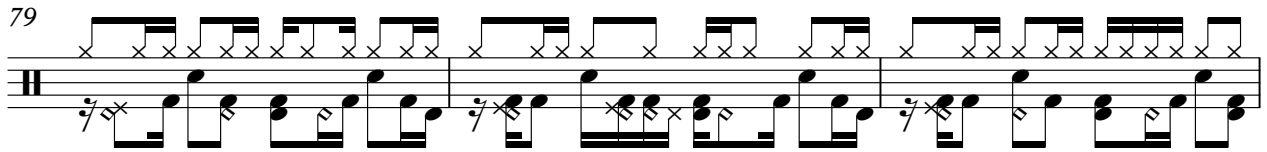

82

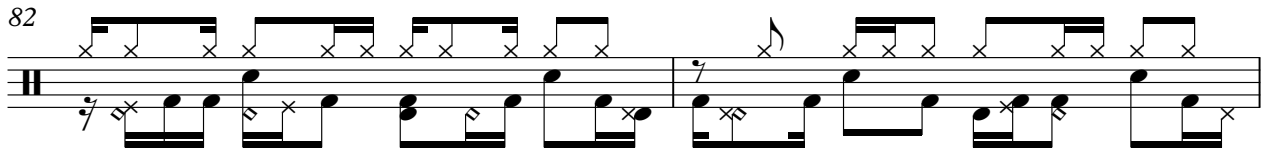

84

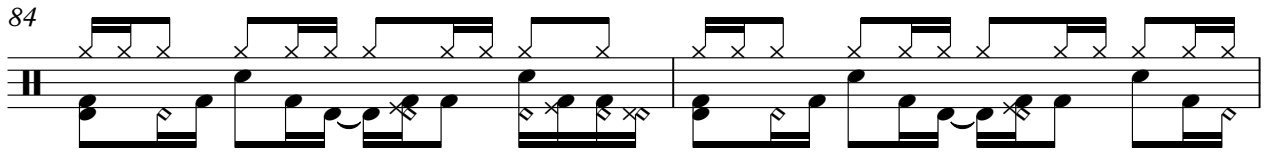

86

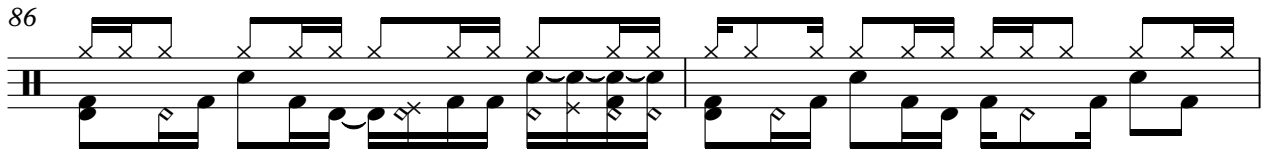

88

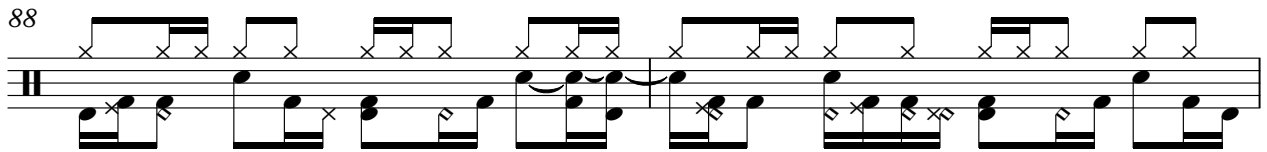

90

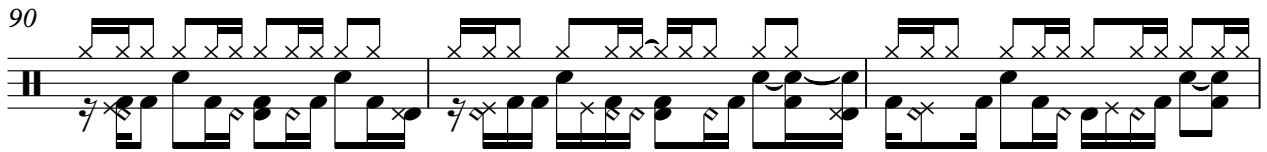

DRUMS

93

95

97

99

106

MUSIC BOX

Milli Vanilli - Girl I'm Gonna Miss You

♩ = 77,000076

4

9

10

23

28

38

52

66

72

92

97

2

13

SYNTH BASS

Milli Vanilli - Girl I'm Gonna Miss You

♩ = 77,000076

20

24

27

31

34

37

40

43

46

49

V.S.

SYNTH BASS

84

87

25

♩ = 77,000076

4

7

9

11

13

15

17

19

21

27

34

38

42

47

54

61

68

73

78

85

91

96

99

Milli Vanilli - Girl I'm Gonna Miss You

STRINGS

♩ = 77,000076

4

12

21

29

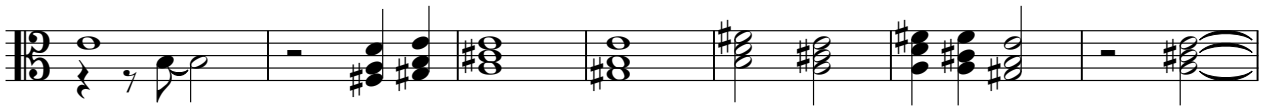

36

44

51

58

65

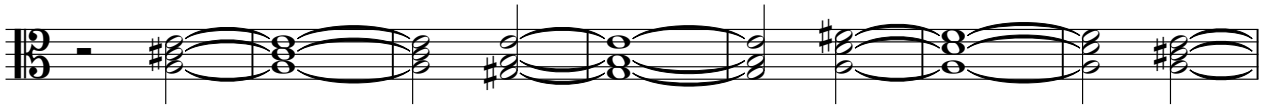

72

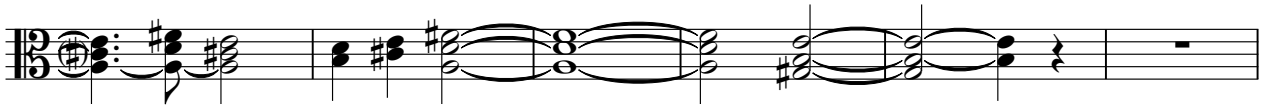

2

STRINGS

78

85

91

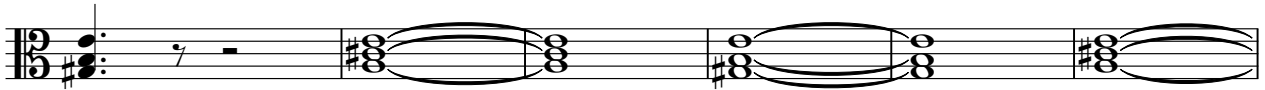

97

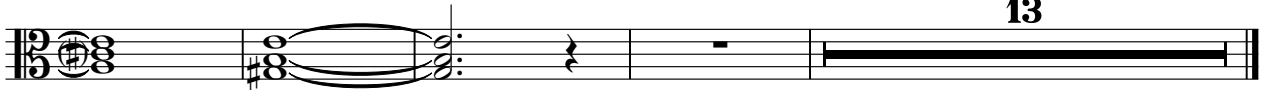

13

TREMOLOSTR

Milli Vanilli - Girl I'm Gonna Miss You

♩ = 77,000076

16

7

29

35

8

48

6

59

65

11

81

88

92

9

13