

Milton Nascimento - Beijo Partido

♩ = 72,999985

At the bottom of the score, a second tempo marking is present: ♩ = 72,999985.

4

6

8

10

12

Perc. J. Gtr. E. Bass E. Piano

14

Perc. J. Gtr. E. Bass E. Piano

16

Perc. J. Gtr. E. Bass E. Piano

18

Perc. J. Gtr. E. Bass E. Piano

20

Perc. J. Gtr. E. Bass E. Piano

22

Perc. J. Gtr. E. Bass E. Piano

24

Perc. J. Gtr. E. Bass E. Piano

26

Perc. J. Gtr. E. Bass E. Piano Vla.

28

Perc.

J. Gtr.

E. Bass

E. Piano

Vla.

30

Perc.

J. Gtr.

E. Bass

S.

E. Piano

Vla.

32

Perc.

J. Gtr.

E. Bass

S.

E. Piano

Vla.

33

35

Perc. J. Gtr. E. Bass S. E. Piano

37

Perc. J. Gtr. E. Bass S. E. Piano

39

Perc. 

J. Gtr. 

E. Bass 

S. 

E. Piano 

13

41

Perc. 

J. Gtr. 

E. Bass 

S. 

E. Piano 

43

Perc. J. Gtr. E. Bass E. Piano

45

Perc. J. Gtr. E. Bass E. Piano

47

Perc. J. Gtr. E. Bass E. Piano

49

Perc. J. Gtr. E. Bass E. Piano

51

Perc.

J. Gtr.

E. Bass

E. Piano

53

Perc.

J. Gtr.

E. Bass

E. Piano

55

Perc.

J. Gtr.

E. Bass

S.

E. Piano

Vla.

56

Perc.

J. Gtr.

E. Bass

S.

E. Piano

Vla.

57

59

Perc.

J. Gtr.

E. Bass

S.

E. Piano

Vla.

60

Perc.

J. Gtr.

E. Bass

S.

E. Piano

Vla.

61

Perc.

J. Gtr.

E. Bass

S.

E. Piano

Vla.

62

63

Perc. J. Gtr. E. Bass S. E. Piano

64

Perc. J. Gtr. E. Bass S. E. Piano

66

Perc. J. Gtr. E. Bass S. E. Piano

68

Perc. J. Gtr. E. Bass S. E. Piano

69

Perc.

J. Gtr.

E. Bass

S.

E. Piano

71

72

Perc.

J. Gtr.

E. Bass

S.

E. Piano

Vla.

73

74

Perc.

J. Gtr.

E. Bass

S.

E. Piano

Vla.

75

76

Perc.

J. Gtr.

E. Bass

S.

E. Piano

Vla.

77

78

Perc.

J. Gtr.

E. Bass

E. Piano

Vla.

79

- J. Gtr.**: Jazz guitar staff in treble clef with chords and rhythmic patterns.
- E. Bass**: Electric bass staff in bass clef with a triplet of eighth notes.
- S.**: Saxophone staff in treble clef with a few notes and rests.
- Vla.**: Viola staff in bass clef with chords and melodic lines.

Percussion Milton Nascimento - Beijo Partido

♩ = 72,999985

5

8

11

14

17

20

23

26

29

V.S.

31

33

35

37

40

42

45

48

51

54

56

58

60

62

64

66

68

70

72

74

V.S.

4

Percussion

76

78

Jazz Guitar Milton Nascimento - Beijo Partido

♩ = 72,999985

2

6

10

14

18

22

26

30

34

37

V.S.

41

45

49

52

56

60

63

66

70

74

77

Milton Nascimento - Beijo Partido
Fretless Electric Bass

♩ = 72,999985

V.S.

56

62

67

72

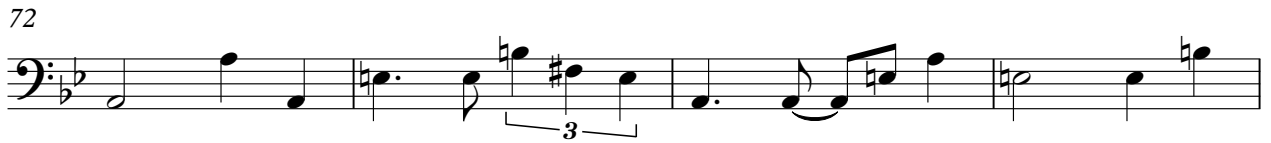

76

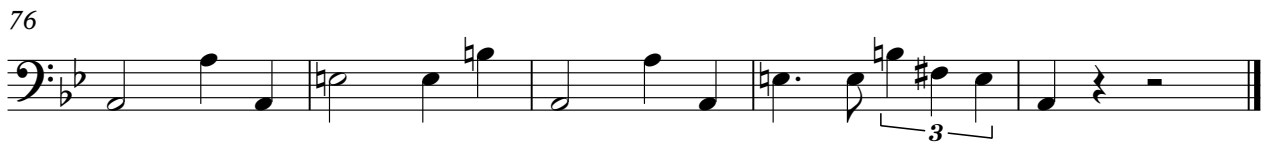

Milton Nascimento - Beijo Partido

Soprano

♩ = 72,999985

30

35

41

12

59

65

72

77

Milton Nascimento - Beijo Partido
Electric Piano

♩ = 72,999985

V.S.

23

27

30

33

36

40

43

46

49

53

57

60

63

67

71

74

77

79

Viola Milton Nascimento - Beijo Partido

♩ = 72,999985
26

31

35

20

59

63

8

75

78
