

Better Than Ezra - Good

0.0"
1.1,00
1

♩ = 112,000061

Electric Guitar (Clean)

Distorted Guitar

BASS1

3

Electric Guitar (Clean)

Distorted Guitar

BASS1

5

BASS1

7

Electric Guitar (Clean)

Distorted Guitar

BASS1

9

Vocals

BASS1

11

Vocals

Electric Guitar (Clean)

Distorted Guitar

BASS1

T				4	4	3
A				3	3	3
B				6	1	1
				6	6	6
				6	6	6

13

Vocals

BASS1

15

Vocals

Electric Guitar (Clean)

Distorted Guitar

BASS1

T				1	1	1		0	0	0	4	4	3
A				1	1	1	1	0	0	0	3	3	3
B				3	3	3	3	0	0	0	6	1	3
				1	1	1	1	3			6	6	6
				1	1	1	1	3			6	6	6

17

Vocals

Electric Guitar (Clean)

Distorted Guitar

BASS1

T				1	1	1	1				4	4	3
A	3	3	3	3	3			0	0	0	3	3	3
B		1		1				0	0	0	6	6	1
	1			1				3			6	6	6

19

Vocals

BASS1

21

Vocals

Electric Guitar (Clean)

Distorted Guitar

BASS1

T						4	4	3
A						3	3	3
B						6	6	6
						6	6	6

23

Vocals

BASS1

25

Vocals

Electric Guitar (Clean)

Distorted Guitar

BASS1

Tablature for Distorted Guitar (Measures 25-26):

Measure	T	A	B
25	3 3 3	3 3 3	1 1 1
26	0 0 0	0 0 0	3

27

Vocals

Electric Guitar (Clean)

Distorted Guitar

BASS1

Tablature for Distorted Guitar (Measures 27-28):

Measure	T	A	B
27	3 3 3	3 3 3	1 1 1
28	0 0 0	0 0 0	3

29

Vocals

Electric Guitar (Clean)

Distorted Guitar

BASS1

Tablature for Distorted Guitar (Measures 29-30):

Measure	T	A	B
29	3 3 3	3 3 3	1 1 1
30	0 0 0	0 0 0	3

31

Vocals

Electric Guitar (Clean)

Distorted Guitar

BASS1

33

Vocals

Distorted Guitar

BASS1

35

Vocals

Distorted Guitar

BASS1

37

Vocals

Distorted Guitar

BASS1

39

Vocals

Distorted Guitar

BASS1

41

Vocals

Distorted Guitar

BASS1

43

Vocals

Distorted Guitar

BASS1

45

Vocals

Electric Guitar (Clean)

Distorted Guitar

BASS1

47

Vocals

Electric Guitar (Clean)

Distorted Guitar

BASS1

49

Vocals

Electric Guitar (Clean)

Distorted Guitar

BASS1

51

Vocals

Electric Guitar (Clean)

Distorted Guitar

BASS1

53

Vocals

Electric Guitar (Clean)

Distorted Guitar

BASS1

55

Vocals

Electric Guitar (Clean)

Distorted Guitar

BASS1

57

Vocals

Electric Guitar (Clean)

Distorted Guitar

BASS1

59

Vocals

Vocals

Electric Guitar (Clean)

Distorted Guitar

BASS1

Tab for Distorted Guitar (Measures 59-60):

T				1	1	1	1						
A	3	3	3	1	1	1	1	0	0	0	4	4	3
B		1		3	3	3		0	0	0	3	3	3
	1			1	1	1		3			6	6	6

61

Vocals

Electric Guitar (Clean)

Distorted Guitar

bass

Tab for Distorted Guitar (Measures 61-63):

T	1	1	1	3	3	3	3					1	1	0
A	0	0	0	0	0	0	0	2	2	2		1	1	1
B	3	3		3	3	3		2	2	2	3	3		
	3	3		3	3	3		0			1	1	1	

63

Vocals

Electric Guitar (Clean)

Solo

Distorted Guitar

bass

TAB for Distorted Guitar (Measures 63-64):

T	1	1	1	3	3	3	3	1	1	0
A	0	0	0	5	3	3	3	2	2	2
B		3		0				0	2	2
	3		3					1	1	1

65

Solo

Distorted Guitar

bass

TAB for Distorted Guitar (Measures 65-66):

T	1	1	1	3	3	3	3	3
A	0	0	0	0	0	0	0	0
B		3		3	3	3		

66

Electric Guitar (Clean)

Solo

Distorted Guitar

bass

TAB for Distorted Guitar (Measures 66-67):

T					1	1	1	0
A	2	2	2	2	3	3		
B	0				1	1	1	

67

Electric Guitar (Clean)

Solo

Distorted Guitar

bass

69

Vocals

Electric Guitar (Clean)

Distorted Guitar

BASS

71

Vocals

Electric Guitar (Clean)

Distorted Guitar

BASS

73

Vocals

Electric Guitar (Clean)

Distorted Guitar

BASS

T	3	3	3	1	1	1	1	0	0	0	4	4	3
A	3	3	3	3	3	3	3	0	0	0	3	3	3
B		1		1				3			6		
	1			1							6	6	6 6

75

Vocals

Electric Guitar (Clean)

Distorted Guitar

BASS

T	3	3	3	1	1	1	1	0	0	0	4	4	3
A	3	3	3	3	3	3	3	0	0	0	3	3	3
B		1		1				3			6		
	1			1							6	6	6 6

77

Vocals

Distorted Guitar

BASS

T	3	3											
A	3	3											3
B													
	1	1											1

79

Vocals

Electric Guitar (Clean)

Distorted Guitar

1 3 3 1 1 3 0 0 0 4 4 3 3 3 3 6 6 6 6 1

81

Vocals

Electric Guitar (Clean)

Distorted Guitar

1 3 3 3 1 1 1 0 0 0 0 4 4 3 3 3 3 1 1 1 1 3 3 6 6 6 6 6 6 1

83

Vocals

Distorted Guitar

1 3 3 3 1 3 3 3 1 1 0 0 3 3 1 1 1 1 3

84

Vocals

Electric Guitar (Clean)

Distorted Guitar

0 0 0 1 4 4 3 3 3 3 3 6 6 1

85

Vocals

Electric Guitar (Clean)

Distorted Guitar

T	3	3	3	3	1	1	1	1	0	0	0	0	4	4
A	3	3	3	3	3	3	3	0	0	0	0	1	3	3
B	1	1	1	1	3	3	3	3	3	3	3	6	6	6

87

Vocals

Solo

Better Than Ezra - Good

Vocals

♩ = 112,000061

8

12

18

22

26

30

34

38

42

46

V.S.

50

54

58

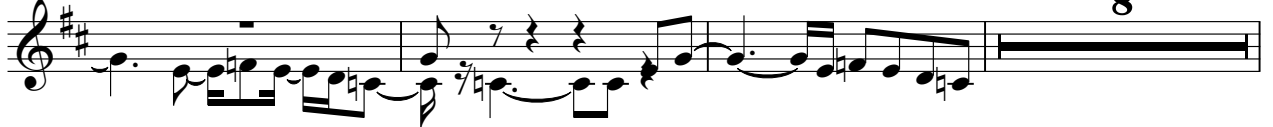

69

73

78

83

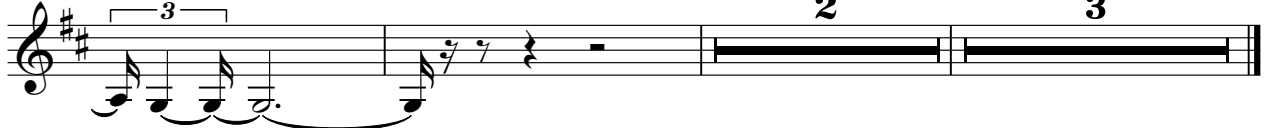

Vocals

Better Than Ezra - Good

♩ = 112,000061

59

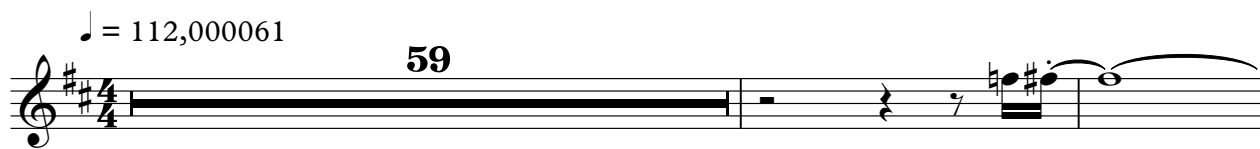

62

26

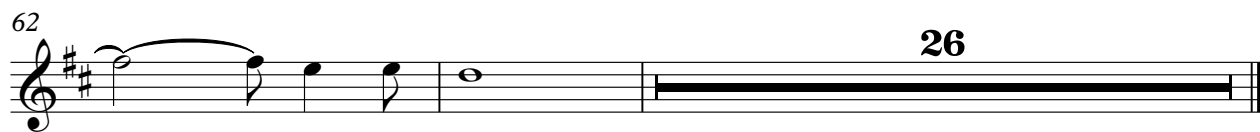

Electric Guitar (Clean)

Better Than Ezra - Good

♩ = 112,000061

9

18

28

46

52

58

64

70

74

2

Electric Guitar (Clean)

80

84

Better Than Ezra - Good

Solo

♩ = 112,000061

62

65

68

18

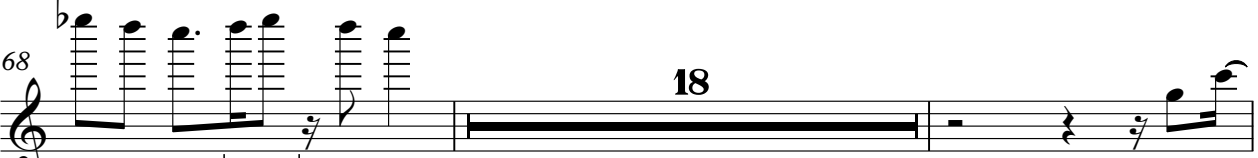

88

Better Than Ezra - Good

Distorted Guitar

♩ = 112,000061

4

Tab for measures 4-6. Measure 4: E (0 0 0), B (0 0 0), G (4 4 3), D (3 3 3), A (6 6), E (6 6). Measure 5: E (4 4 3), B (3 3 3), G (3 3 3), D (1), A (6 6), E (6 6). Measure 6: E (4 4 3), B (3 3 3), G (3 3 3), D (1 1), A (6 6), E (6 6).

13

Tab for measures 13-15. Measure 13: E (1 1 1), B (1 1 1), G (3 3 3), D (3 3 3), A (1 1), E (1). Measure 14: E (0 0 0), B (0 0 0), G (4 4 3), D (3 3 3), A (6 6), E (6 6). Measure 15: E (1 1 1), B (1 1 1), G (3 3 3), D (3 3 3), A (3), E (1).

18

Tab for measures 18-20. Measure 18: E (0 0 0), B (0 0 0), G (4 4 3), D (3 3 3), A (6 6), E (6 6). Measure 19: E (4 4 3), B (3 3 3), G (3 3 3), D (1), A (6 6), E (6 6). Measure 20: E (4 4 3), B (3 3 3), G (3 3 3), D (1), A (6 6), E (6 6).

25

Tab for measures 25-27. Measure 25: E (1 1 1), B (1 1 1), G (3 3 3), D (3 3 3), A (1 1), E (1). Measure 26: E (0 0 0), B (0 0 0), G (4 4 3), D (3 3 3), A (6 6), E (6 6). Measure 27: E (1 1 1), B (1 1 1), G (3 3 3), D (3 3 3), A (3), E (1).

28

Tab for measures 28-30. Measure 28: E (0 0 0), B (0 0 0), G (4 4 3), D (3 3 3), A (6 6), E (6 6). Measure 29: E (1 1 1), B (1 1 1), G (3 3 3), D (3 3 3), A (3), E (1). Measure 30: E (0 0 0), B (0 0 0), G (4 4 3), D (3 3 3), A (6 6), E (6 6).

31

Tab for measures 31-33. Measure 31: E (1 1 1), B (1 1 1), G (3 3 3), D (3 3 3), A (1 1), E (1). Measure 32: E (0 0 0), B (0 0 0), G (4 4 3), D (3 3 3), A (6 6), E (6 6). Measure 33: E (4 4 3), B (3 3 3), G (3 3 3), D (1), A (6 6), E (6 6).

2 37

Distorted Guitar

T	3	3	3	4	4	3	3	3	3	3	3	3	4	3	3	3	3	4	4	3	3	3	3	4	3	3
A																										
B																										

41

T	3	3	3	4	4	3	3	3	3	3	3	3	4	3	3	3	3	3	4	3	3	3	3	4	3	3
A																										
B																										

45

T			3			1	0	0	3			3			1	0	0	3			3			3		
A	3	3	3	3	3	2			5	1	1	3	3	3	2			5	1	1	3	3	3	3	3	3
B									5			6						5			6					

49

T			3			1	0	0	3			3			3			3			3			3		
A	3	3	3	3	3	2			5	1	1	3	3	3	2			5	1	1	3	3	3	3	3	3
B									5			6						5			6					

52

37

T	0	0	3																						
A			5			1	1	3																	
B								6																	

Better Than Ezra - Good

Distorted Guitar

♩ = 112,000061

52

55

58

61

8

71

74

78

81

83

85

3

Better Than Ezra - Good

Distorted Guitar

♩ = 112,000061

60

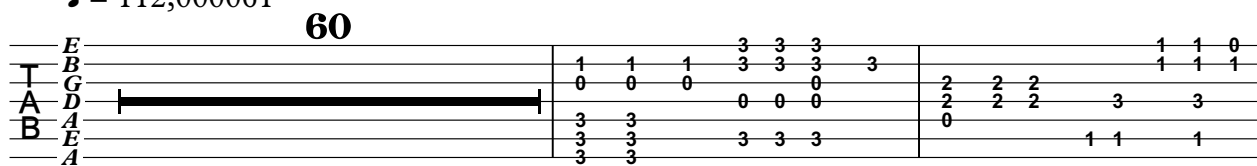

63

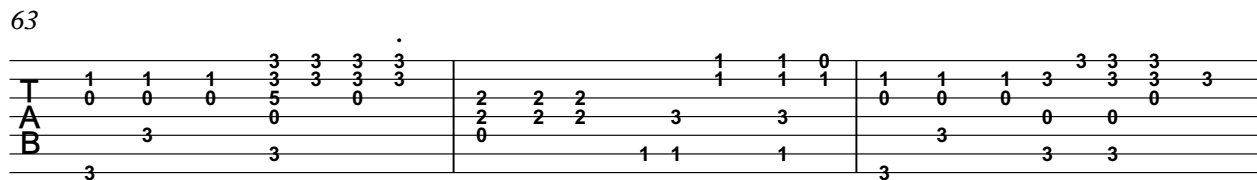

66

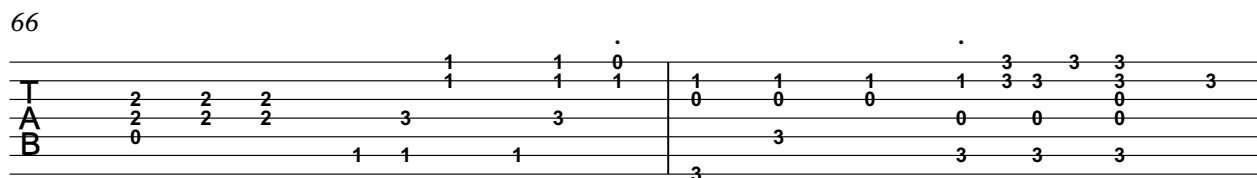

68 **21**

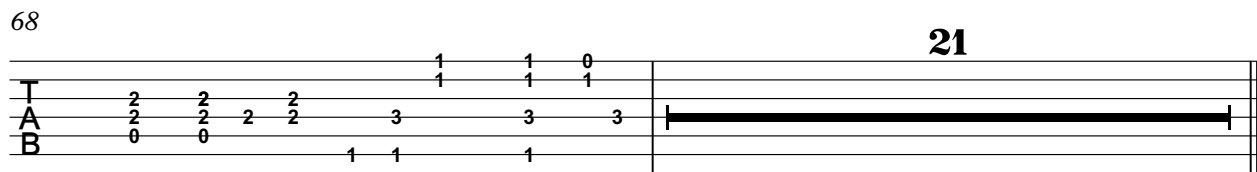

Better Than Ezra - Good

Distorted Guitar

♩ = 112,000061

32

35

53

Better Than Ezra - Good

bass

♩ = 112,000061

60

63

67

21

BASS

Better Than Ezra - Good

♩ = 112,000061

68

71

75

12

BASS1

Better Than Ezra - Good

♩ = 112,000061

5

8

11

14

17

20

23

27

30

V.S.

33

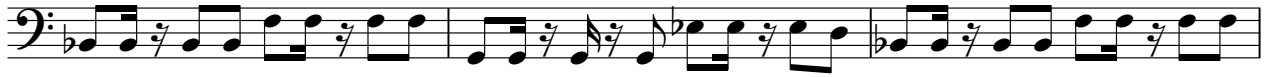

36

39

42

45

49

53

57

60

