

Milton Nascimento - Maria Maria

♩ = 130,000137

Percussion

Kora

Electric Bass

Synth Strings

Solo

2

Perc.

Kora

E. Bass

Solo

 - **Measure 7:** The Percussion staff continues with a similar rhythmic pattern. The E. Bass staff has a bass line with a '6' fret marker. The Syn. Str. staff shows a sustained chord with a long horizontal line. The Solo staff contains several chords, some with a '7' fret marker.
 - **Measure 8:** The Percussion staff continues with a similar rhythmic pattern. The E. Bass staff has a bass line with a '6' fret marker. The Syn. Str. staff shows a sustained chord with a long horizontal line. The Solo staff contains several chords, some with a '7' fret marker.

9

Perc.

E. Bass

Syn. Str.

Solo

10

Perc.

E. Bass

Syn. Str.

Solo

11

Perc.

E. Bass

Syn. Str.

Solo

12

Perc.

E. Bass

Syn. Str.

Solo

13

Perc.

E. Bass

Syn. Str.

Solo

14

Perc.

E. Bass

Syn. Str.

Solo

15

Perc.

E. Bass

Syn. Str.

Solo

16

Perc.

E. Bass

Syn. Str.

Solo

17

Perc.

E. Bass

Syn. Str.

Solo

18

Perc.

E. Bass

Syn. Str.

Solo

19

Perc.

E. Bass

Syn. Str.

Solo

20

Perc.

E. Bass

Syn. Str.

Solo

21

Perc.

E. Bass

Syn. Str.

Solo

22

Perc.

E. Bass

Syn. Str.

Solo

23

Perc.

E. Bass

Syn. Str.

Solo

24

Perc.

E. Bass

Syn. Str.

Solo

25

Perc.

E. Bass

Syn. Str.

Solo

26

Perc.

E. Bass

Syn. Str.

Solo

27

Perc.

E. Bass

Syn. Str.

Solo

28

Perc.

E. Bass

Syn. Str.

Solo

29

Perc.

E. Bass

Syn. Str.

Solo

30

Perc.

E. Bass

Syn. Str.

Solo

31

Perc.

E. Bass

Syn. Str.

Solo

32

Perc.

E. Bass

Syn. Str.

Solo

33

Perc.

E. Bass

Syn. Str.

Solo

34

Perc.

E. Bass

Syn. Str.

Solo

35

Perc.

E. Bass

Syn. Str.

Solo

39

Perc.

E. Bass

Syn. Str.

Solo

40

Perc.

E. Bass

Syn. Str.

Solo

41

Perc.

Kora

E. Bass

Solo

42

Perc. Kora E. Bass Solo

43

Perc. Kora E. Bass Solo

44

Perc. Kora E. Bass Solo

45

Perc.

E. Bass

Syn. Str.

Solo

46

Perc.

E. Bass

Syn. Str.

Solo

47

Perc.

E. Bass

Syn. Str.

Solo

- Measure 48:**
 - Perc.**: Features a complex rhythmic pattern with various note values and rests.
 - E. Bass**: Includes a sixteenth-note triplet (marked '6') and another sixteenth-note triplet (marked '6').
 - Syn. Str.**: Shows a sustained chord with a sharp sign (#).
 - Solo**: Contains several chords and rests.
- Measure 49:**
 - Perc.**: Continues the rhythmic pattern.
 - E. Bass**: Features a sixteenth-note triplet (marked '6') and a triplet of eighth notes (marked '3').
 - Syn. Str.**: Shows a sustained chord with a sharp sign (#).
 - Solo**: Contains several chords and rests.
- Measure 50:**
 - Perc.**: Continues the rhythmic pattern.
 - E. Bass**: Includes a sixteenth-note triplet (marked '6') and a sixteenth-note triplet (marked '6').
 - Syn. Str.**: Shows a sustained chord with a sharp sign (#).
 - Solo**: Contains several chords and rests.

51

Perc.

E. Bass

Syn. Str.

Solo

52

Perc.

E. Bass

Syn. Str.

Solo

53

Perc.

E. Bass

Syn. Str.

Solo

54

Perc.

E. Bass

Syn. Str.

Solo

55

Perc.

E. Bass

Syn. Str.

Solo

56

Perc.

E. Bass

Syn. Str.

Solo

57

Perc.

E. Bass

Syn. Str.

Solo

58

Perc.

E. Bass

Syn. Str.

Solo

59

Perc.

E. Bass

Syn. Str.

Solo

60

Perc.

E. Bass

Syn. Str.

Solo

61

Perc.

E. Bass

Syn. Str.

Solo

62

Perc.

E. Bass

Syn. Str.

Solo

63

Perc. Kora E. Bass Solo

64

Perc. Kora E. Bass Solo

65

Perc. Kora E. Bass Solo

69

Perc.

E. Bass

Syn. Str.

Solo

70

Perc.

E. Bass

Syn. Str.

Solo

71

Perc.

E. Bass

Syn. Str.

Solo

72

Perc.

E. Bass

Syn. Str.

Solo

73

Perc.

E. Bass

Syn. Str.

Solo

74

Perc.

E. Bass

Syn. Str.

Solo

78

Perc.

E. Bass

Syn. Str.

Solo

79

Perc.

E. Bass

Syn. Str.

Solo

80

Perc.

E. Bass

Syn. Str.

Solo

81

Perc. E. Bass Syn. Str. Solo

82

Perc. E. Bass Syn. Str. Solo

83

Perc. E. Bass Syn. Str. Solo

84

Perc.

E. Bass

Syn. Str.

Solo

85

Perc.

E. Bass

Solo

87

Perc.

E. Bass

Syn. Str.

Solo

88

Perc.

E. Bass

Syn. Str.

Solo

89

Perc.

E. Bass

Syn. Str.

Solo

90

Perc.

E. Bass

Syn. Str.

Solo

91

Perc. E. Bass Syn. Str. Solo

92

Perc. E. Bass Syn. Str. Solo

93

Perc. Kora E. Bass Solo

94

Perc. Kora E. Bass Solo

6 3

95

Perc. Kora E. Bass Solo

6 3

96

Perc. Kora E. Bass Solo

6 3

Milton Nascimento - Maria Maria

Percussion

♩ = 130,000137

6 3

2 6 3

3 6 3

4 6 3

5 6 3

6 6 6

7 6 6

8 6 6

9 6 3

10 6 6

V.S.

Percussion

11

12

13

14

15

16

17

18

19

20

Percussion

21

22

23

24

25

26

27

28

29

30

V.S.

Percussion

41

42

44

45

46

47

48

49

50

51

V.S.

Percussion

62

64

66

67

68

69

70

71

72

73

V.S.

Percussion

Percussion

84

86

88

89

90

91

92

93

94

95

V.S.

10

96

Percussion

6

3

3

3

Kora

Milton Nascimento - Maria Maria

♩ = 130,000137

4 36

42 3

45 18

65 26 3

93

95

Milton Nascimento - Maria Maria

Electric Bass

♩ = 130,000137

5

10

15

20

25

30

35

40

44

V.S.

49

54

59

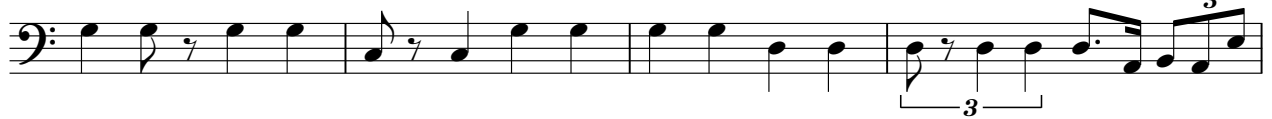

63

67

72

77

82

87

92

95

Milton Nascimento - Maria Maria

Synth Strings

♩ = 130,000137

4

9

15

21

27

33

39

47

53

58

4

4

Synth Strings

67

73

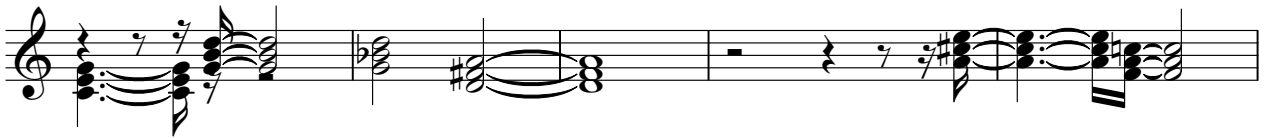

78

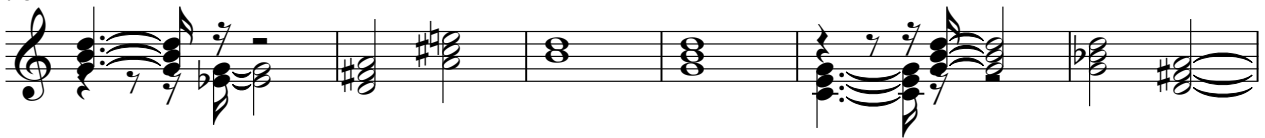

84

90

Milton Nascimento - Maria Maria

Solo

♩ = 130,000137

3
6
11
14
19
23
28
32
37

V.S.

76

81

85

87

90

93

95