

Mina - Ancora Ancora ancora

♩ = 52,000008

Melody

Drums

Steel gt

Bass

Rhodes

Organ

♩ = 52,000008

Syn str.

Slow str

Strings

4

Drums

Steel gt

Bass

Rhodes

Organ

Syn str.

Slow str

6

Melody

Drums

Steel gt

Bass

Rhodes

Organ

Syn str.

Slow str

8

Melody

Drums

Steel gt

Bass

Rhodes

9

Melody

Drums

Steel gt

Bass

Rhodes

11

Melody

Drums

Steel gt

Bass

Rhodes

Organ

Syn str.

Lyrics: di a-mar-ti no-mi-net-tes, mp.

13

Melody

Drums

Steel gt

Bass

Rhodes

Organ

Lyrics: In-sti-pen-dosei Pa-mo-ri, scrib-a-re sul ma-ni-co-ro,

15

Melody

Drums

Steel gt

Bass

Rhodes

Organ

Slow str

17

Melody

Drums

Steel gt

Bass

Rhodes

Syn str.

Slow str

19

Melody

Drums

Steel gt

Bass

Rhodes

Slow str

21

Melody

Drums

Steel gt

Bass

Rhodes

Slow str

23

Melody

Drums

Steel gt

Bass

Rhodes

Organ

Slow str

25

Melody

Drums

Steel gt

Bass

Rhodes

Organ

Slow str

Strings

27

Melody

Drums

Steel gt

Bass

Rhodes

Organ

Slow str

Strings

28

Melody

Drums

Steel gt

Bass

Rhodes

Organ

Slow str

Strings

29

Melody

Drums

Steel gt

Bass

Rhodes

Organ

Syn str.

Slow str

Strings

31

Drums

Steel gt

Bass

Rhodes

Syn str.

Slow str

33

Melody

Drums

Steel gt

Bass

Rhodes

Con-fi-si-ne fa-ta-men-tes, qui-do-am con-ple-ta-men-tes,

35

Melody

Drums

Steel gt

Bass

Rhodes

Organ

Slow str

sym con-que-per-cti-vo-ni-met-tes

37

Melody

Drums

Steel gt

Bass

Rhodes

Organ

Syn str.

Slow str.

... puo' le tue m- gli- ra zo- per chi to chie- do an- co'

39

Melody

Drums

Steel gt

Bass

Rhodes

Slow str.

... ra, la tu boe sa in co' ra, le tue ma- ri an- co'

41

Melody

Drums

Steel gt

Bass

Rhodes

Slow str

ra, sul mio cor lo ancora, di re-sta-re an-co-

3

43

Melody

Drums

Steel gt

Bass

Rhodes

Organ

Slow str

ra, con- su- mar- mi an- co-

44

Melody

Drums

Steel gt

Bass

Rhodes

Organ

Slow str

ra, per- chi ti a- mo an- co-

45

Melody

Drums

Steel gt

Bass

Rhodes

Organ

Slow str

ra, anco- ra, an- co- ra, an- co-

48

Melody

Drums

Steel gt

Bass

Rhodes

Organ

Slow str

Strings

49

Melody

Drums

Steel gt

Bass

Rhodes

Organ

Slow str

Strings

50 17

Drums

Steel gt

Bass

Rhodes

Organ

Slow str

Strings

51

Drums

Steel gt

Bass

Rhodes

Organ

Slow str

Strings

52

Drums

Steel gt

Bass

Rhodes

Organ

Slow str

Strings

53

Drums

Steel gt

Bass

Rhodes

Organ

Slow str

Strings

54 19

Drums

Steel gt

Bass

Rhodes

Organ

Slow str

Strings

55

Melody

Drums

Steel gt

Bass

Rhodes

Organ

Syn str.

Slow str

Strings

Mina - Ancora Ancora ancora

Melody

♩ = 52,000008

6

vo- ci_a- re ti capi- sco, sem- la- sciti tradi- sco, SM

10
ma se dor- mosul tu opet- to, di a- mar- ti io nos met- to, no.

13
Tu stu- pe- ndosei l'a- mo- re, sensu- a- le sul mi- curo- re, SM

16
se po- si- to un lamen- to и ip- so- rum ma- gis- tro mæn- to pe- ni... Io ti chi- ò an- e-

19
ra, il tu cor- po an- co- ra letu- bra- ta an- co- ra, di b- baci- ni an- co- ra

22
di a- mani an- co- ra, di pigli- ni an- co- ra, fan- ni- mo- re an- co-

25
ra, per- ti- na- an- co- ra-

28
3

33

Confu-sio-ne la tuamen- te, quate_ma comple- tamen- te, SM

36

conue pezio- nimet- te a_puo lanie mi- nazio- ni perchi Io tichite_ane-

39

ra, latu bocca_an-co- ra, letuema_i_ane- ra, subnicolle_anea,

42

di restae_ane- ra, consumani_ane- ra, perchitima_ane-

45

ra, ameo_ama,_aco- ra-... ..

48

6

Mina - Ancora Ancora ancora

Drums

$\text{♩} = 52,000008$

2

4

6

8

10

12

14

16

18

20

V.S.

Drums

Drums

42

44

46

48

50

52

54

55

Mina - Ancora Ancora ancora

Steel gt

♩ = 52,000008

V.S.

44

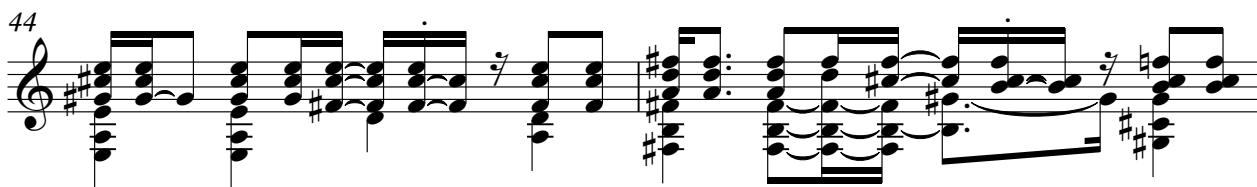

46

48

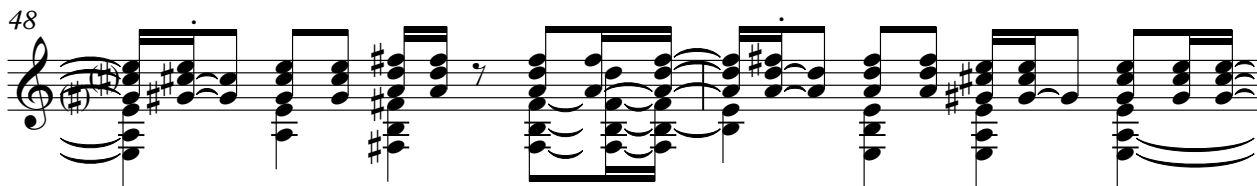

50

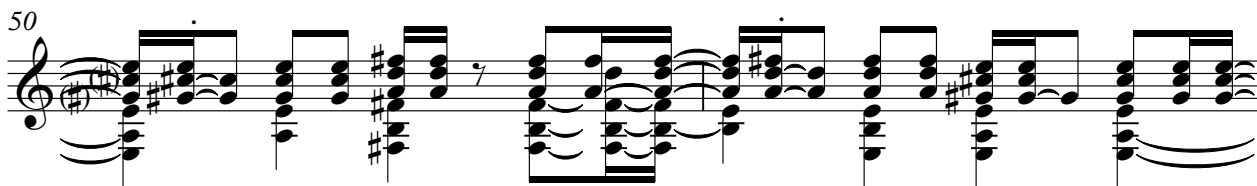

52

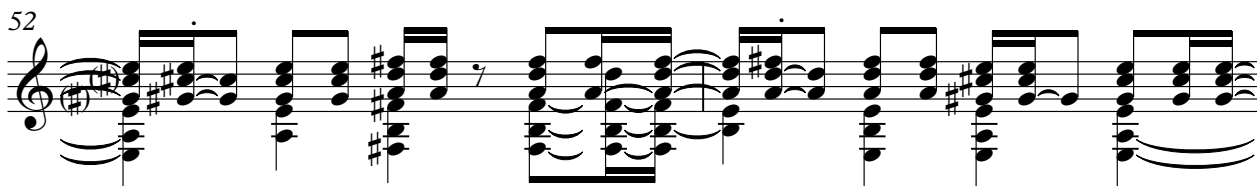

54

Mina - Ancora Ancora ancora

Bass

♩ = 52,000008

V.S.

36

40

44

48

52

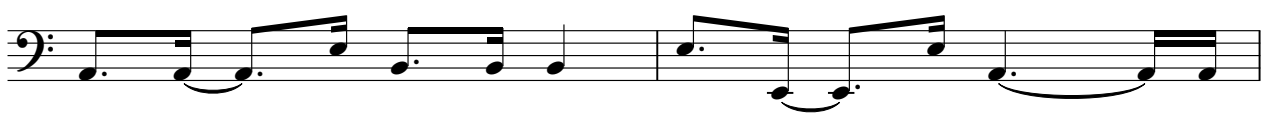

54

Mina - Ancora Ancora ancora

Rhodes

♩ = 52,000008

2

10

17

22

26

30

V.S.

33

40

43

46

48

50

52

54

Organ

Mina - Ancora Ancora ancora

♩ = 52,000008

6

13

24

29

36

5

43

48

52

Mina - Ancora Ancora ancora

Syn str.

♩ = 52,000008

2 4

12

5 12

32

4 18

Mina - Ancora Ancora ancora

Slow str

♩ = 52,000008

V.S.

53

55

Mina - Ancora Ancora ancora

Strings

♩ = 52,000008

25

28

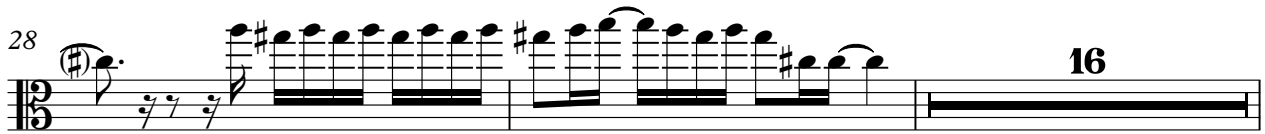

16

46

48

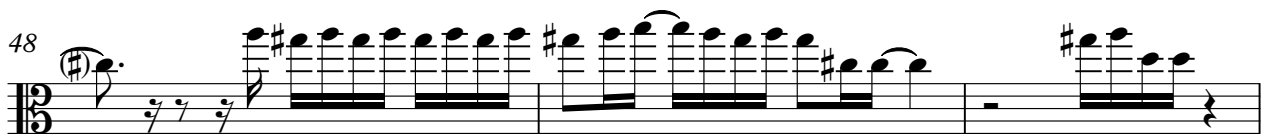

51

3

53

3

55

3