

Mista Dj - MistaDJ rave11thetrip

♩ = 150,000000

3

5

Drums

Xylophone

Synth1

Bass

Hits

7

Drums

Xylophone

Synth1

Bass

9

Drums

Xylophone

Synth1

Bass

11

Drums

Xylophone

Synth1

Bass

13

Drums

Xylophone

Sitar

Bass

15

Drums

Xylophone

Sitar

Bass

17

Drums

Xylophone

Synth1

Bass

Hits

19

Drums

Xylophone

Synth1

Bass

21

Drums

Xylophone

Synth1

Bass

23

Drums

Xylophone

Synth1

Bass

25

Drums

Xylophone

Sitar

Bass

27

Drums

Xylophone

Sitar

Bass

29

Drums

Synth1

Bass

Lead 1

31

Drums

Synth1

Bass

Lead 1

33

Drums

Synth1

Bass

Lead 1

35

Drums

Synth1

Bass

Lead 1

37

Drums

Synth1

Sitar

Bass

Lead 1

39

Drums

Synth1

Sitar

Bass

Lead 1

41

Drums

Synth1

Sitar

Bass

Lead 1

43

Drums

Synth1

Sitar

Bass

Lead 1

Mista Dj - MistaDJ rave11thetrip

Drums

♩ = 150,000000

3

6

9

12

15

18

21

24

27

31

Copyright © 1997 by Daniel John Hagquist

V.S.

2

Drums

35

38

41

43

Xylophone

Mista Dj - MistaDJ rave11thetrip

♩ = 150,000000

Copyright © 1997 by Daniel John Hagquist

V.S.

2

Xylophone

27

17

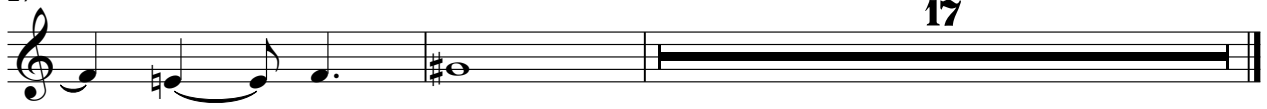

♩ = 150,000000

6

9

11

17

19

22

25

37

Mista Dj - MistaDJ rave11thetrip

Sitar

♩ = 150,000000

Copyright © 1997 by Daniel John Hagquist

Mista Dj - MistaDJ rave11thetrip

Bass

♩ = 150,000000

4

8

12

18

22

28

32

36

40

43

Copyright © 1997 by Daniel John Hagquist

Hits

Mista Dj - MistaDJ rave11thetrip

♩ = 150,000000

4 11

17 28

Copyright © 1997 by Daniel John Hagquist

Mista Dj - MistaDJ rave11thetrip

Lead 1

♩ = 150,000000

28

31

33

35

37

39

41

43

Copyright © 1997 by Daniel John Hagquist