

# Mitchell Eddy - Le Cimetiere Des Elephants

♩ = 82,000038

4

2

7

9

11

Perc.

A. Bass

E. Pno.

E. Piano

Cb.

Solo

14

Perc.

A. Bass

E. Pno.

E. Piano

Cb.

Solo

17

19

21

23

25

27

Perc. 

A. Bass 

E. Pno. 

Solo 

29

Perc. 

A. Bass 

E. Pno. 

E. Piano 

Solo 

31

Perc. 

A. Bass 

E. Pno. 

E. Piano 

33

Perc.

A. Bass

E. Pno.

E. Piano

35

A. Bass

E. Pno.

Cb.

Solo

Measures 35-37. A. Bass: melodic line with slurs. E. Pno.: dense chordal texture with slurs. Cb.: simple melodic line with slurs. Solo: complex rhythmic pattern with slurs.

38

A. Bass

E. Pno.

Cb.

Solo

Measures 38-40. A. Bass: melodic line with slurs. E. Pno.: dense chordal texture with slurs. Cb.: simple melodic line with slurs. Solo: complex rhythmic pattern with slurs.

41

A. Bass

E. Pno.

E. Piano

Cb.

Solo

44

A. Bass

E. Pno.

E. Piano

Cb.

Solo

47

A. Bass

E. Pno.

E. Piano

Cb.

Solo

50

A. Bass

E. Pno.

Solo

52

A. Bass

E. Pno.

E. Piano

Cb.

Solo

55

A. Bass

E. Pno.

E. Piano

Cb.

Solo

58

A. Bass

E. Pno.

Solo

60

A. Bass

E. Pno.

E. Piano

Solo

62

A. Bass

E. Pno.

E. Piano

64

A. Bass

E. Pno.

E. Piano

Mitchell Eddy - Le Cimetiere Des Elephants

Percussion

♩ = 82,000038

6

10

14

18

22

25

29

33

31

Mitchell Eddy - Le Cimetiere Des Elephants

Acoustic Bass

♩ = 82,000038

7

11

15

20

24

29

33

37

42

V.S.

47

52

57

61

63

Mitchell Eddy - Le Cimetiere Des Elephants

Electric Piano

♩ = 82,000038

5

10

15

19

23

27

31

34

V.S.

38

43

47

51

55

59

62

64

Electric Piano

Mitchell Eddy - Le Cimetiere Des Elephants

♩ = 82,000038

15

18

25

31

34

46

53

56

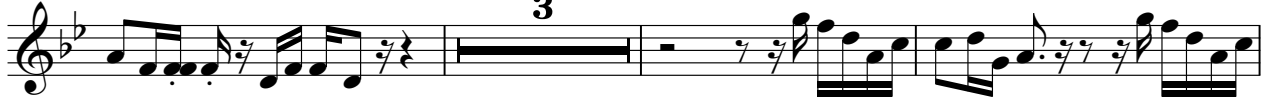

62

# Mitchell Eddy - Le Cimetiere Des Elephants

Contrabass

♩ = 82,000038

# Mitchell Eddy - Le Cimetiere Des Elephants

Solo

♩ = 82,000038

4

8

11

15

18

21

25

28

5

