

Bette Midler - Wind Beneath My Wings

0.0"
1.1,00
WIND BENEATH MY WINGS ;Bette Midler

♩ = 120,000000

Melody

Electric Piano

Synth Strings

New Age Pad

Warm Pad

♩ = 120,000000

Melody

Drums

Electric Piano

Synth Strings

New Age Pad

Warm Pad

6

It must have been cold

6 6

10

Melody

there in my sha dow

Drums

Electric Piano

13

Melody

To ne ver have sun light on your face.

Drums

Electric Piano

16

Melody

You've been con tent to let me shine.

Drums

Electric Piano

New Age Pad

20

Melody

Drums

Electric Piano

New Age Pad

You al ways walked a step be hind.

24

Melody

Drums

Electric Piano

Synth Strings

I was the one with all the glo ry

28

Melody

Drums

Electric Piano

Synth Strings

New Age Pad

while you were the one with all the strength.

32

Melody

Drums

Electric Piano

Synth Strings

New Age Pad

On ly a face with out a name

36

Melody

Drums

Electric Piano

Synth Strings

New Age Pad

and I ne ver once heard you com plain.

40

Melody

Drums

Choir Aahs

Electric Piano

Synth Strings

Did you e ver know that you're my he ro

44

Melody

And ev e ry thing I'd like to be?

Drums

Choir Aahs

Electric Piano

Synth Strings

New Age Pad

48

Melody

I could fly high er than an ea gle

Drums

Choir Aahs

Electric Piano

Synth Strings

New Age Pad

52

Melody

Drums

Choir Aahs

Electric Piano

Synth Strings

New Age Pad

cause you are the wind be neath my

55

Melody

Drums

Electric Piano

Synth Strings

New Age Pad

Warm Pad

wings.

59

Melody

Drums

Bass

Electric Piano

Synth Strings

It might have ap peared to go un no ticed,

62

Melody

Drums

Bass

Electric Piano

but I've got it all here in my

65

Melody

Drums

Bass

Electric Piano

New Age Pad

heart. I want you to know I know the

69

Melody

Drums

Bass

Electric Piano

New Age Pad

truth. I would be no thing with out

73

Melody

you. Did you e ver know

Drums

Bass

Choir Aahs

Electric Piano

Synth Strings

New Age Pad

76

Melody

Drums

Bass

Choir Aahs

Electric Piano

Synth Strings

New Age Pad

that you're my he ro

79

Melody

and eve ry thing I'd like to be?

Drums

Bass

Choir Aahs

Electric Piano

Synth Strings

New Age Pad

3

83

Melody

Drums

Bass

Choir Aahs

Electric Piano

Synth Strings

New Age Pad

I could fly high er than an ea gle

87

Melody

Drums

Bass

Electric Piano

Synth Strings

New Age Pad

cause you are the wind be neath my wings.

90 $\text{♩} = 88,00023$

Melody

Drums

Bass

Electric Piano

Synth Strings

New Age Pad

You are the wind be

93 $\text{♩} = 88,00023$

Melody

Drums

Bass

Electric Piano

Synth Strings

New Age Pad

Warm Pad

neath my wings.

Electric Piano

New Age Pad

Warm Pad

Bette Midler - Wind Beneath My Wings

Melody

♩ = 120,000000

8
It must have been cold there in my

11
sha dow To ne ver have sun

14
light on your face. You've been con tent

18
to let me shine. You al ways walked a step be hind.

24
I was the one with all the glo ry

29
while you were the one with all the strength. On ly a face

34
with out a name and I ne ver once heard you com

39
plain. Did you e ver know that you're my he ro

44
And ev e ry thing I'd like to be?

Melody

49

I could fly high er than an ea gle

53

cause you are the wind be neath my wings.

59

It might have ap peared to go un no ticed,

62

but I've got it all here in my heart.

67

I want you to know I know the truth. I would be no

72

thing with out you. Did you e ver know

76

that you're my he ro and eve ry thing I'd like to

81

be? I could fly high er than an ea gle

87

cause you are the wind be neath my wings.

91 = 88,000023

You are the wind be neath my

Melody

94 ♩ = 120,000000

wings.

Bette Midler - Wind Beneath My Wings

Drums

♩ = 120,000000

7

6 6

12

19

26

33

40

47

54

60

65

V.S.

2

Drums

71

76

82

88

93

Bette Midler - Wind Beneath My Wings

Bass

♩ = 120,000000

58

63

69

75

80

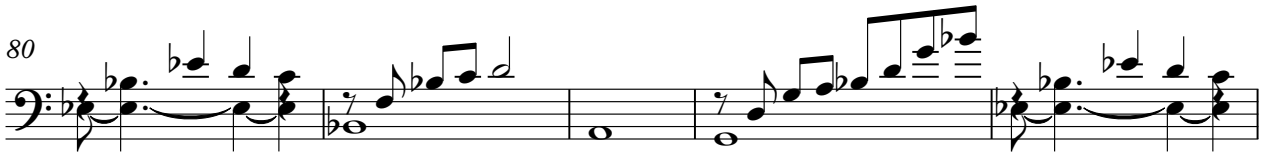

85

91 ♩ = 88,000023

Bette Midler - Wind Beneath My Wings

Choir Aahs

♩ = 120,000000

40

47

22

75

84

4

91

♩ = 88,000023

2

3

Electric Piano

Bette Midler - Wind Beneath My Wings

♩ = 120,000000

6

12

17

22

27

V.S.

32

37

42

46

51

56

61

66

71

76

80

85

V.S.

4

Electric Piano

90 $\text{♩} = 88,000023$ 

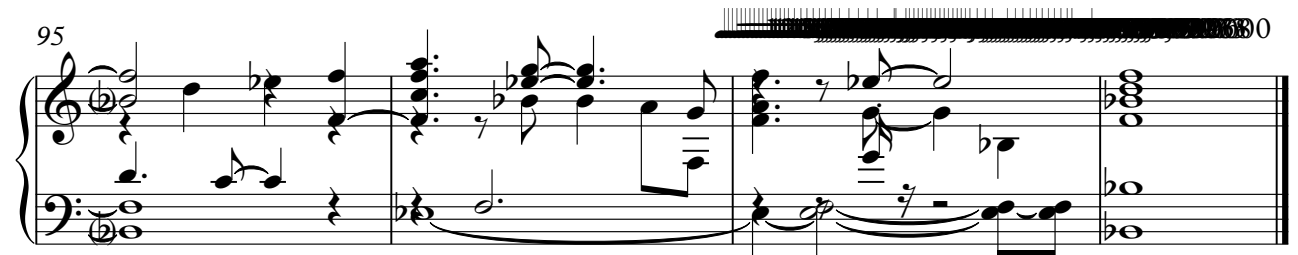
95 

Bette Midler - Wind Beneath My Wings

Synth Strings

♩ = 120,000000

4 16

26

35

43

51

60

15

81

89

♩ = 88,000023

94

♩ = 120,000000

2

Bette Midler - Wind Beneath My Wings

New Age Pad

♩ = 120,000000

7

8

20

4

28

2

3

35

40

4

3

3

2

52

57

8

69

72

4

2

New Age Pad

78

86

$\text{♩} = 88,000023$

92

Warm Pad

Bette Midler - Wind Beneath My Wings

♩ = 120,000000

9 **46**

59 **32** **2** ♩ = 88,000023

94 ♩ = 120,000000
