

MMZ3 - Break Out -Remix-

♩ = 140,000137

3

Original Melody- "Break Out"
From Megaman Zero 3

2

5

7

9

11

13

Staff-2: Rhythmic accompaniment for guitar.
Staff: Melodic line for guitar.
Staff-5: Melodic line for guitar.
Staff-3: Bass line for guitar.

15

Staff-2: Rhythmic accompaniment for guitar.
Staff: Melodic line for guitar.
Staff-5: Melodic line for guitar.
Staff-3: Bass line for guitar.

17

19

6

21

23

25

27

29

Staff-1

Staff-2

Staff

Staff-5

Staff-3

31

Staff-1

Staff-2

Staff

Staff-5

Staff-3

34

36

38

Staff-1

Staff-2

Staff

Staff-3

Staff-4

40

Staff-1

Staff-2

Staff

Staff-3

Staff-4

42

44

46

Staff-1
Staff-2
Staff
Staff-5
Staff-3

48

Staff-1
Staff-2
Staff
Staff-5
Staff-3

50

52

54

Staff-1: Guitar tablature with asterisks and rhythmic markings.

Staff-2: Guitar tablature with rhythmic markings.

56

Staff-1: Guitar tablature with asterisks and rhythmic markings.

Staff-2: Guitar tablature with rhythmic markings.

58

Staff-1
Staff-2
Staff
Staff-5
Staff-3

60

Staff-1
Staff-2
Staff
Staff-5
Staff-3

62

Staff-1
Staff-2
Staff
Staff-5
Staff-3

64

Staff-1
Staff-2
Staff
Staff-5
Staff-3

67

69

71

Staff-1

Staff-2

Staff

Staff-3

Staff-4

73

Staff-1

Staff-2

Staff

Staff-3

Staff-4

75

Staff-1

Staff-2

MMZ3 - Break Out -Remix-

Staff-1

♩ = 140,000137

4

7

10

13

16

19

22

25

28

Original Melody- "Break Out"
From Megaman Zero 3

V.S.

31

34

37

40

43

46

49

52

55

58

61

x x x x x x x x x x x x

64

x x x x x x x x x x x x

67

x x x x

70

x x x x

73

x x x x x x x x x x x x

MMZ3 - Break Out -Remix-

Staff-2

♩ = 140,000137

Original Melody- "Break Out"
From Megaman Zero 3

V.S.

42

46

50

54

58

62

66

70

73

MMZ3 - Break Out -Remix-

Staff

♩ = 140,000137

Original Melody- "Break Out"
From Megaman Zero 3

V.S.

27

31

35

37

40

43

46

48

50

53

56

60

64

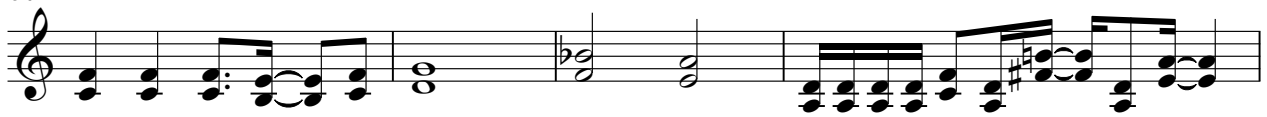

68

70

73

MMZ3 - Break Out -Remix-

Staff-5

♩ = 140,000137

9

13

17

24

29

36

46

50

57

62

Original Melody- "Break Out"
From Megaman Zero 3

V.S.

2

Staff-5

66

8

Staff-6

MMZ3 - Break Out -Remix-

♩ = 140,000137

19 31

53

22

Original Melody- "Break Out"
From Megaman Zero 3

43

47

51

55

59

64

69

72

MMZ3 - Break Out -Remix-

Staff-4

♩ = 140,000137

3

7

15

24

9

35

39

15

57

9

68

72

2

Original Melody- "Break Out"
From Megaman Zero 3