

MMZ - Crash

♩ = 150,000000

3

Original Melody: "Crash"
From Megaman Zero

6

9

11

Staff-1

Staff-3

Staff-4

Staff-5

Staff-2

14

Staff-1

Staff-3

Staff-4

Staff-5

Staff-2

17

Staff-1

Staff-3

Staff-4

Staff-5

Staff-2

19

Staff-1

Staff-3

Staff-4

Staff-5

Staff-2

21

23

25

27

29

Staff-1

Staff-6

Staff-7

Staff-3

Staff-2

31

Staff-1

Staff-6

Staff-7

Staff-3

Staff-2

Staff-1

Staff-2

Staff-3

Staff-4

Staff-5

Staff-6

Staff-7

Staff-1

Staff-6

Staff-7

Staff-3

Staff-4

Staff-5

Staff-2

Staff-1

Staff-2

Staff-3

Staff-4

Staff-5

Staff-6

Staff-7

53

55

Staff-1

Staff-3

Staff-4

Staff-5

Staff-2

Double bar line

Staff-1

Staff-3

Staff-4

Staff-5

Staff-2

Double bar line

63

Staff-1

Staff-3

Staff-4

Staff-5

Staff-2

66

Staff-1

Staff-3

Staff-4

Staff-5

Staff-2

73

75

77

79

81

83

Staff-1

Staff-2

Staff-3

Staff-4

Staff-5

Staff-6

Staff-7

Staff-1

Staff-2

Staff-3

Staff-4

Staff-5

Staff-6

Staff-7

101

103

106

Staff-1

Staff-3

Staff-4

Staff-5

Staff-2

109

Staff-1

Staff-3

Staff-4

Staff-5

Staff-2

111

114

116

Staff-1

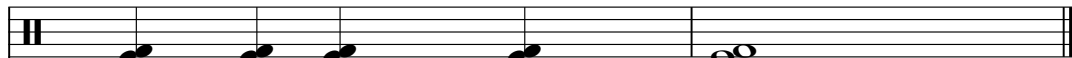

Staff-3

Staff-1

MMZ - Crash

♩ = 150,000000

6

12

18

24

30

36

42

48

54

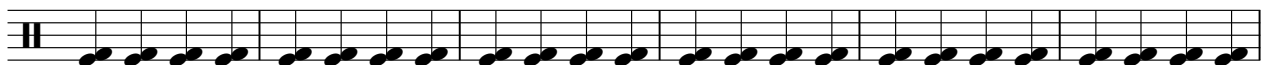

Original Melody: "Crash"
From Megaman Zero

V.S.

2

Staff-1

60

66

72

78

84

90

96

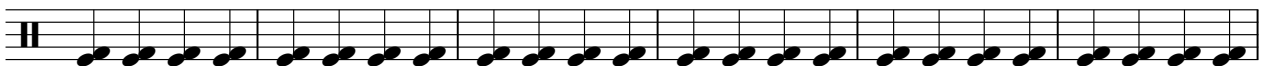

102

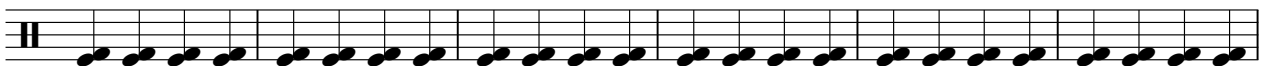

108

113

MMZ - Crash

Staff-6

♩ = 150,000000

20

23

26

29

32

35

38

41

44

47

Original Melody: "Crash"
From Megaman Zero

V.S.

50

53

15

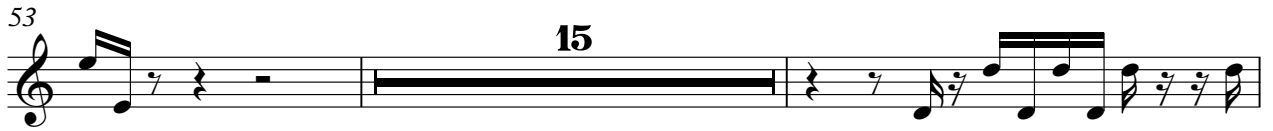

70

73

76

79

82

85

88

91

94

97

100

♩ = 150,000000

28

31

34

37

40

43

46

49

52

23

Original Melody: "Crash"
From Megaman Zero

77

80

83

86

89

92

95

98

100

♩ = 150,000000

Original Melody: "Crash"
From Megaman Zero

V.S.

31

34

37

40

43

46

49

52

55

58

61

64

67

70

73

76

79

82

85

88

V.S.

91

♩ = 150,000000

4

12

20

15

40

48

56

64

15

Original Melody: "Crash"
From Megaman Zero

85

93

101

109

114

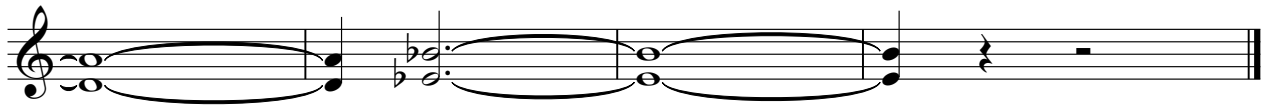

♩ = 150,000000

4

11

19 15

40

48

56

64 15

Original Melody: "Crash"
From Megaman Zero

Staff

MMZ - Crash

♩ = 150,000000

19 3

26

43 3

73

44

Original Melody: "Crash"
From Megaman Zero

♩ = 150,000000

Original Melody: "Crash"
From Megaman Zero

V.S.

61

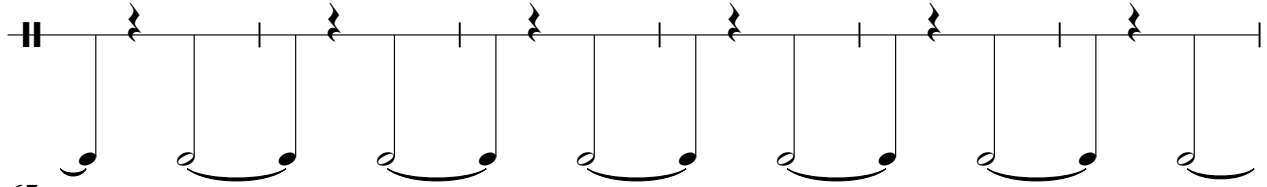

67

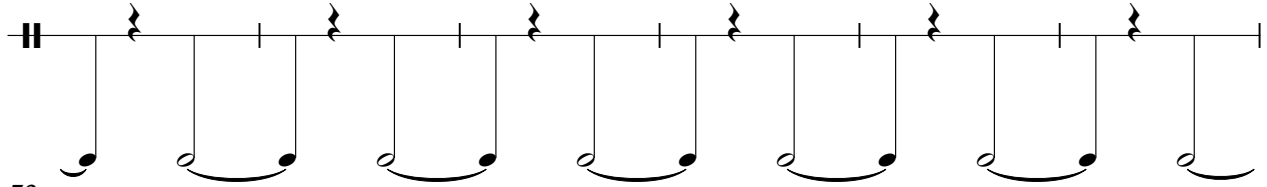

73

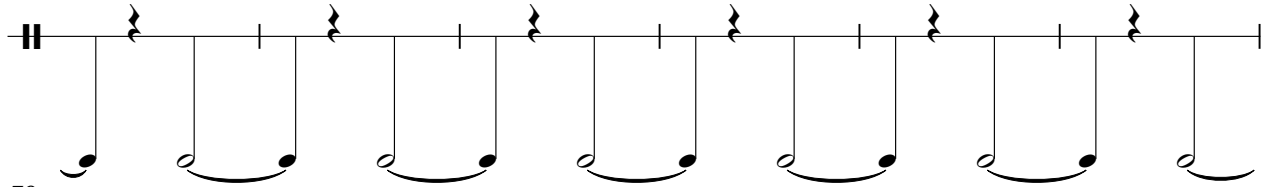

79

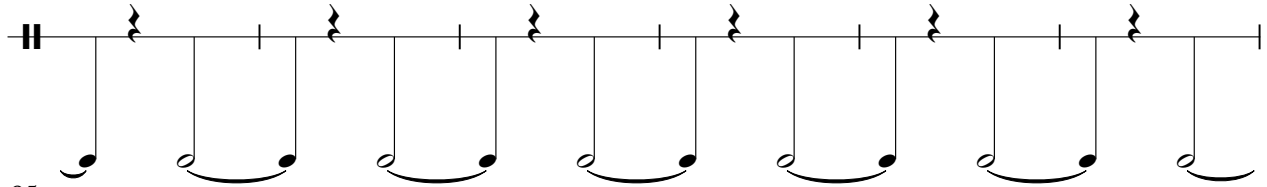

85

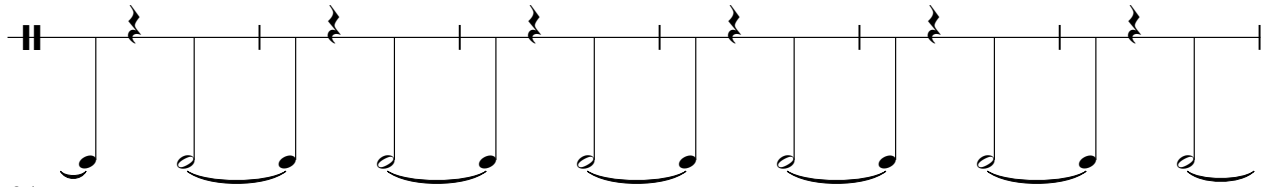

91

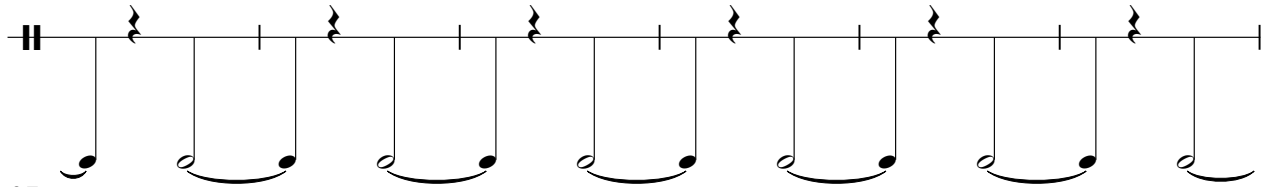

97

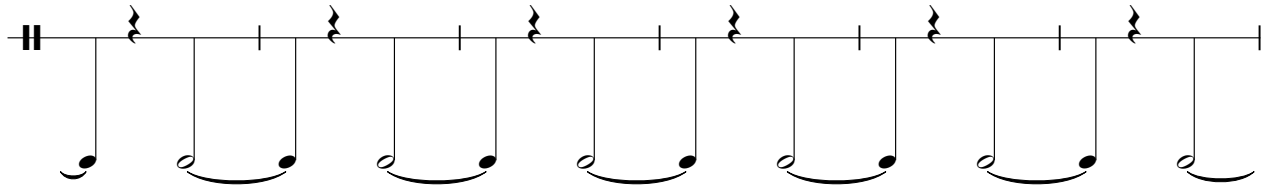

103

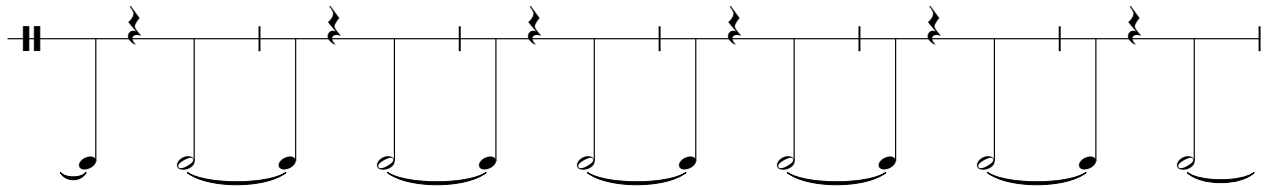

109

