

Mo Do - Eins Zwei Polizei

♩ = 143,000137

DRUMS

SAW WAVE

FRETLESS

SYN BASS 1

SYN BASS 2

SQUAREWAVE

♩ = 143,000137

CHARANG

4

DRUMS

CHARANG

6

DRUMS

FRETLESS

CHARANG

8

DRUMS

FRETLESS

CHARANG

10

DRUMS

FRETLESS

CHARANG

12

DRUMS

FRETLESS

CHARANG

14

DRUMS

SAW WAVE

FRETLESS

SYN BASS 1

CHARANG

16

DRUMS

SAW WAVE

FRETLESS

SYN BASS 1

18

DRUMS

SAW WAVE

FRETLESS

SYN BASS 1

20

DRUMS

SAW WAVE

FRETLESS

SYN BASS 1

22

DRUMS

SAW WAVE

FRETLESS

SYN BASS 1

23

DRUMS

SAW WAVE

FRETLESS

SYN BASS 1

24

DRUMS

SAW WAVE

FRETLESS

SYN BASS 1

SYN BASS 2

26

DRUMS

SAW WAVE

FRETLESS

SYN BASS 1

SYN BASS 2

27

DRUMS

SAW WAVE

FRETLESS

SYN BASS 1

SYN BASS 2

28

DRUMS

SAW WAVE

FRETLESS

SYN BASS 1

SYN BASS 2

30

DRUMS

SAW WAVE

FRETLESS

SYN BASS 1

31

DRUMS

SAW WAVE

FRETLESS

CHARANG

32

DRUMS

SAW WAVE

FRETLESS

CHARANG

33

DRUMS

SAW WAVE

FRETLESS

CHARANG

34

DRUMS

SAW WAVE

FRETLESS

CHARANG

35

DRUMS

SAW WAVE

FRETLESS

CHARANG

36

DRUMS

SAW WAVE

FRETLESS

CHARANG

37

DRUMS

SAW WAVE

FRETLESS

CHARANG

38

DRUMS

SAW WAVE

FRETLESS

CHARANG

39

DRUMS

SAW WAVE

FRETLESS

SQUAREWAVE

CHARANG

40

DRUMS

SAW WAVE

FRETLESS

SQUAREWAVE

CHARANG

41

DRUMS

SAW WAVE

FRETLESS

SQUAREWAVE

CHARANG

42

DRUMS

SAW WAVE

FRETLESS

SQUAREWAVE

CHARANG

43

DRUMS

SAW WAVE

FRETLESS

SQUAREWAVE

CHARANG

44

DRUMS

SAW WAVE

FRETLESS

SQUAREWAVE

CHARANG

45

DRUMS

SAW WAVE

FRETLESS

SQUAREWAVE

CHARANG

46

DRUMS

SAW WAVE

FRETLESS

SQUAREWAVE

CHARANG

47

DRUMS

SAW WAVE

FRETLESS

SYN BASS 1

48

DRUMS

SAW WAVE

FRETLESS

SYN BASS 1

SYN BASS 2

50

DRUMS

SAW WAVE

FRETLESS

SYN BASS 1

SYN BASS 2

51

DRUMS

SAW WAVE

FRETLESS

SYN BASS 1

SYN BASS 2

52

DRUMS

SAW WAVE

FRETLESS

SYN BASS 1

SYN BASS 2

54

DRUMS

SAW WAVE

FRETLESS

SYN BASS 1

SYN BASS 2

55

DRUMS

SAW WAVE

FRETLESS

SYN BASS 2

SQUAREWAVE

56

DRUMS

SAW WAVE

FRETLESS

SYN BASS 2

SQUAREWAVE

57

DRUMS

SAW WAVE

FRETLESS

SYN BASS 2

SQUAREWAVE

58

DRUMS

SAW WAVE

FRETLESS

SYN BASS 2

SQUAREWAVE

59

DRUMS

SAW WAVE

FRETLESS

SYN BASS 2

SQUAREWAVE

60

DRUMS

SAW WAVE

FRETLESS

SYN BASS 2

SQUAREWAVE

61

DRUMS

SAW WAVE

FRETLESS

SYN BASS 2

SQUAREWAVE

62

DRUMS

SAW WAVE

FRETLESS

SYN BASS 2

SQUAREWAVE

CHARANG

64

DRUMS

FRETLESS

CHARANG

66

DRUMS

FRETLESS

CHARANG

68

DRUMS

FRETLESS

CHARANG

70

DRUMS

SAW WAVE

FRETLESS

CHARANG

72

DRUMS

SAW WAVE

FRETLESS

CHARANG

73

DRUMS

SAW WAVE

FRETLESS

CHARANG

74

DRUMS

SAW WAVE

FRETLESS

CHARANG

75

DRUMS

SAW WAVE

FRETLESS

CHARANG

76

DRUMS

SAW WAVE

FRETLESS

CHARANG

77

DRUMS

SAW WAVE

FRETLESS

CHARANG

78

DRUMS

SAW WAVE

FRETLESS

CHARANG

79

DRUMS

SAW WAVE

FRETLESS

CHARANG

80

DRUMS

SAW WAVE

FRETLESS

SQUAREWAVE

CHARANG

81

DRUMS

SAW WAVE

FRETLESS

CHARANG

82

DRUMS

SAW WAVE

FRETLESS

SQUAREWAVE

CHARANG

83

DRUMS

SAW WAVE

FRETLESS

CHARANG

84

DRUMS

SAW WAVE

FRETLESS

SQUAREWAVE

CHARANG

85

DRUMS

SAW WAVE

FRETLESS

CHARANG

86

DRUMS

SAW WAVE

FRETLESS

SQUAREWAVE

CHARANG

87

DRUMS

SAW WAVE

FRETLESS

SQUAREWAVE

CHARANG

88

DRUMS

SAW WAVE

FRETLESS

SQUAREWAVE

CHARANG

89

DRUMS

SAW WAVE

FRETLESS

SQUAREWAVE

CHARANG

90

DRUMS

SAW WAVE

FRETLESS

SQUAREWAVE

CHARANG

91

DRUMS

SAW WAVE

FRETLESS

SQUAREWAVE

CHARANG

92

DRUMS

SAW WAVE

FRETLESS

SQUAREWAVE

CHARANG

93

DRUMS

SAW WAVE

FRETLESS

SQUAREWAVE

CHARANG

94

DRUMS

SAW WAVE

FRETLESS

SQUAREWAVE

CHARANG

95

DRUMS

SAW WAVE

FRETLESS

SYN BASS 1

96

DRUMS

SAW WAVE

FRETLESS

SYN BASS 1

98

DRUMS

SAW WAVE

FRETLESS

SYN BASS 1

99

DRUMS

SAW WAVE

FRETLESS

SYN BASS 1

100

DRUMS

SAW WAVE

FRETLESS

SYN BASS 1

102

DRUMS

SAW WAVE

FRETLESS

SYN BASS 1

103

DRUMS

SAW WAVE

FRETLESS

SYN BASS 1

104

DRUMS

SAW WAVE

FRETLESS

SYN BASS 1

SYN BASS 2

105

DRUMS

SAW WAVE

FRETLESS

SYN BASS 1

SYN BASS 2

106

DRUMS

SAW WAVE

FRETLESS

SYN BASS 1

SYN BASS 2

107

DRUMS

SAW WAVE

FRETLESS

SYN BASS 1

SYN BASS 2

108

DRUMS

SAW WAVE

FRETLESS

SYN BASS 1

SYN BASS 2

109

DRUMS

SAW WAVE

FRETLESS

SYN BASS 1

SYN BASS 2

111

DRUMS

CHARANG

113

DRUMS

CHARANG

115

DRUMS

118

DRUMS

SAW WAVE

FRETLESS

120

DRUMS

SAW WAVE

FRETLESS

121

DRUMS

SAW WAVE

FRETLESS

122

DRUMS

SAW WAVE

FRETLESS

123

DRUMS

SAW WAVE

FRETLESS

124

DRUMS

SAW WAVE

FRETLESS

125

DRUMS

SAW WAVE

FRETLESS

127

DRUMS

SAW WAVE

FRETLESS

SQUAREWAVE

128

DRUMS

SAW WAVE

FRETLESS

SQUAREWAVE

129

DRUMS

SAW WAVE

FRETLESS

SQUAREWAVE

130

DRUMS

SAW WAVE

FRETLESS

SQUAREWAVE

131

DRUMS

SAW WAVE

FRETLESS

SQUAREWAVE

132

DRUMS

SAW WAVE

FRETLESS

SQUAREWAVE

133

DRUMS

SAW WAVE

FRETLESS

SQUAREWAVE

135

DRUMS

CHARANG

137

Mo Do - Eins Zwei Polizei

DRUMS

♩ = 143,000137

5

8

13

15

17

20

24

28

31

V.S.

DRUMS

34

37

40

43

46

49

53

55

57

59

DRUMS

61

63

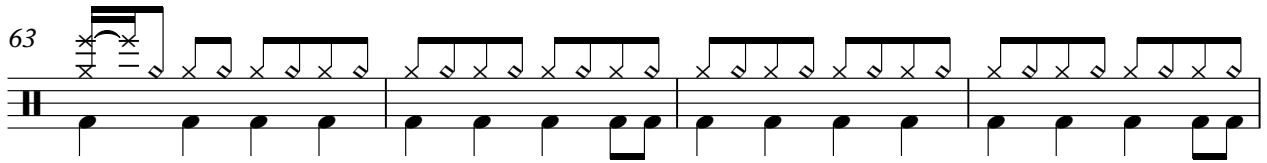

67

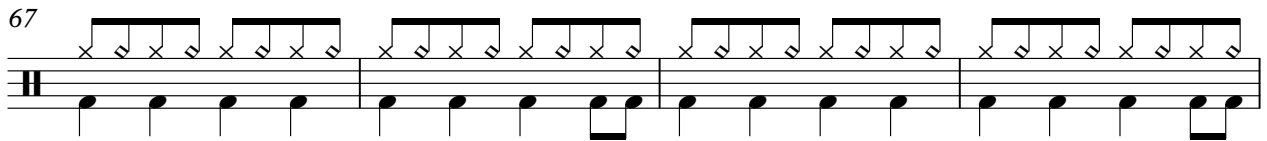

71

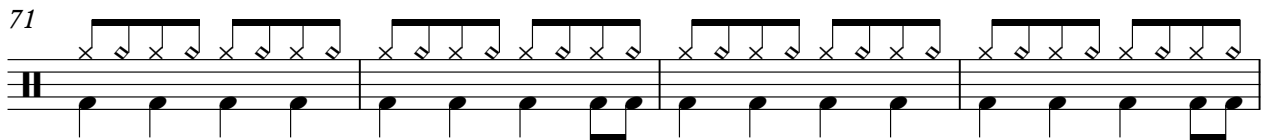

75

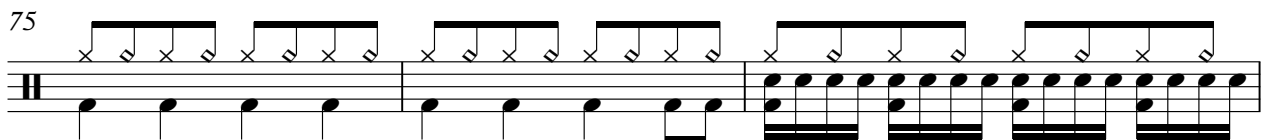

78

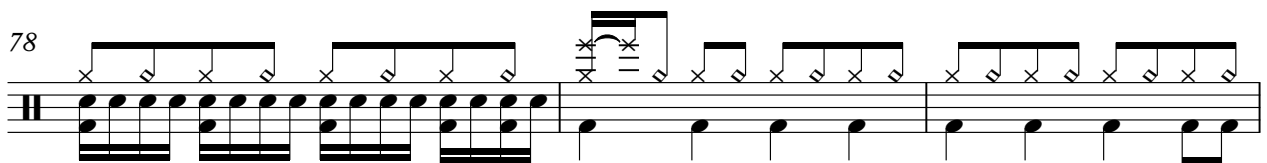

81

85

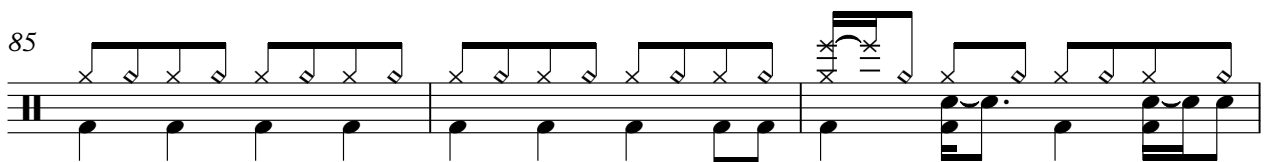

88

91

V.S.

DRUMS

94

97

101

104

107

110

115

118

121

124

DRUMS

127

130

133

135

139

2

♩ = 143,000137

13

16

18

20

22

24

26

28

30

32

V.S.

SAW WAVE

54

56

58

60

62

71

73

75

77

79

V.S.

SAW WAVE

101

103

105

107

109

111

120

122

124

126

V.S.

SAW WAVE

128

130

132

134

139

FRETLESS

Mo Do - Eins Zwei Polizei

♩ = 143,000137

5

10

14

18

22

26

30

34

38

42

V.S.

46

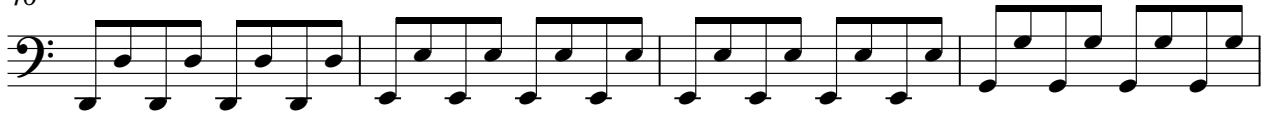

50

54

58

62

66

70

74

78

82

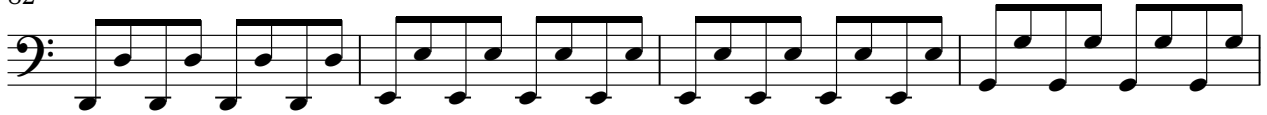

86

90

94

98

102

106

109

119

123

127

131

134

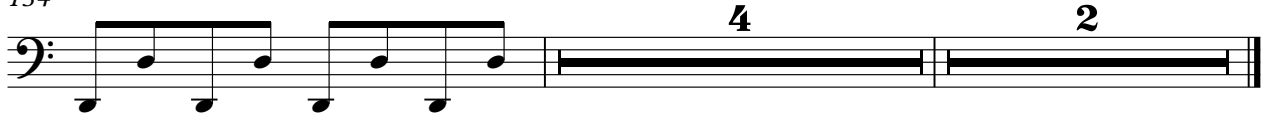

SYN BASS 1

Mo Do - Eins Zwei Polizei

♩ = 143,000137

2
95

SYN BASS 1

99

103

107

110

28

139

2

♩ = 143,000137

22

26

30

18

51

56

60

64

40

107

29

139

2

SQUAREWAVE

Mo Do - Eins Zwei Polizei

♩ = 143,000137

37

41

44

47

57

60

63

82

CHARANG

Mo Do - Eins Zwei Polizei

♩ = 143,000137

5

8

11

14 **16**

32

35

38

42

45 **16**

63

66

69

72

75

78

81

84

87

91

95 **16**

113 **20**

135

137

139 **2**
