

# Mococa e Paraiso - Por Ela

♩ = 82,999947

Percussion

Kora

Kora

Electric Bass

Tape Sampler Keyboard [Strings]

Viola

Fone : ( 0\*19 )681 1430

For more info ( 681-1430 / 680-7774 )  
 ReinaldoRodrigues@uol.com.br

4

Perc.

Kora

Kora

E. Bass

Tape Smp. Str

Copyright © 2000 por REINALDO RODRIGUES DA CRUZ  
 Copyright © 2000 por REINALDO RODRIGUES DA CRUZ

8

Perc.

Kora

Kora

E. Bass

Tape Smp. Str

13

Perc.

J. Gtr.

Kora

Kora

Kora

E. Bass

Tape Smp. Str

16

Perc. J. Gtr. Kora Kora Kora E. Bass Tape Smp. Str

19

Perc. J. Gtr. Kora Kora Kora E. Bass Tape Smp. Str

22

Perc.

J. Gtr.

Kora

Kora

Kora

E. Bass

Tape Smp. Str

24

Perc.

J. Gtr.

Kora

Kora

Kora

E. Bass

Tape Smp. Str

27

Perc.

J. Gtr.

Kora

Kora

Kora

E. Bass

Tape Smp. Str

30

Perc.

J. Gtr.

Kora

Kora

E. Bass

Tape Smp. Str

33

Perc.

J. Gtr.

Kora

Kora

Kora

E. Bass

Tape Smp. Str

36

Perc.

J. Gtr.

Kora

Kora

Kora

E. Bass

Tape Smp. Str

39

Perc.

J. Gtr.

Kora

Kora

Kora

E. Bass

Tape Smp. Str

42

Perc.

J. Gtr.

Kora

Kora

Kora

E. Bass

Tape Smp. Str

45

Perc.

J. Gtr.

Kora

Kora

Kora

E. Bass

Tape Smp. Str

48

Perc.

J. Gtr.

Kora

E. Bass

Tape Smp. Str

Vla.

51

Perc.

J. Gtr.

Kora

E. Bass

Tape Smp. Str

Vla.

54

Perc.

J. Gtr.

Kora

E. Bass

Tape Smp. Str

Vla.

57

Perc.

J. Gtr.

Kora

E. Bass

Tape Smp. Str

Vla.

60

Perc.

J. Gtr.

Kora

E. Bass

Tape Smp. Str

Vla.

63

Perc. J. Gtr. Kora Kora E. Bass Tape Smp. Str Vla.

66

Perc. J. Gtr. Kora E. Bass Tape Smp. Str Vla.

69

Perc.

J. Gtr.

Kora

E. Bass

Tape Smp. Str

Vla.

72

Perc.

J. Gtr.

Kora

E. Bass

Tape Smp. Str

Vla.

75

78

Perc.

J. Gtr.

Kora

Kora

Kora

E. Bass

Tape Smp. Str.

Vla.

82

Perc.

Kora

Kora

E. Bass

Tape Smp. Str

86

Perc.

Kora

Kora

E. Bass

Tape Smp. Str

90

Perc. J. Gtr. Kora Kora Kora E. Bass Tape Smp. Str

93

Perc. J. Gtr. Kora Kora Kora E. Bass Tape Smp. Str

96

Perc.

J. Gtr.

Kora

Kora

Kora

E. Bass

Tape Smp. Str

99

Perc.

J. Gtr.

Kora

Kora

Kora

E. Bass

Tape Smp. Str

101

Perc. J. Gtr. Kora Kora Kora E. Bass Tape Smp. Str

104

Perc. J. Gtr. Kora Kora Kora E. Bass Tape Smp. Str

107

Perc.

J. Gtr.

Kora

Kora

E. Bass

Tape Smp. Str

110

Perc.

J. Gtr.

Kora

Kora

Kora

E. Bass

Tape Smp. Str

113

Perc.

J. Gtr.

Kora

Kora

Kora

E. Bass

Tape Smp. Str

116

Perc.

J. Gtr.

Kora

Kora

Kora

E. Bass

Tape Smp. Str

119

Perc.

J. Gtr.

Kora

Kora

Kora

E. Bass

Tape Smp. Str

122

Perc.

J. Gtr.

Kora

Kora

Kora

E. Bass

Tape Smp. Str

125

Perc.

J. Gtr.

Kora

E. Bass

Tape Smp. Str

Vla.

128

Perc.

J. Gtr.

Kora

E. Bass

Tape Smp. Str

Vla.

131

Perc.

J. Gtr.

Kora

E. Bass

Tape Smp. Str

Vla.

134

Perc.

J. Gtr.

Kora

E. Bass

Tape Smp. Str

Vla.

137

Perc. J. Gtr. Kora E. Bass Tape Smp. Str Vla.

140

Perc. J. Gtr. Kora Kora E. Bass Tape Smp. Str Vla.

143

Perc.

J. Gtr.

Kora

E. Bass

Tape Smp. Str

Vla.

146

Perc.

J. Gtr.

Kora

E. Bass

Tape Smp. Str

Vla.

149

Perc.

J. Gtr.

Kora

E. Bass

Tape Smp. Str

Vla.

152

Perc.

J. Gtr.

Kora

E. Bass

Tape Smp. Str

Vla.

155

Perc.

J. Gtr.

Kora

Kora

Kora

E. Bass

Tape Smp. Str

Vla.

158

Perc.

Kora

Kora

E. Bass

Tape Smp. Str

# Mococa e Paraiso - Por Ela

## Percussion

$\text{♩} = 82,999947$

**2**

9

15

18

21

24

27

32

35

38

Copyright © 2000 por REINALDO RODRIGUES DA CRUZ  
Copyright © 2000 por REINALDO RODRIGUES DA CRUZ

V.S.

Percussion

77

84

91

94

98

101

104

109

112

115

V.S.

119

122

127

130

133

136

140

144

147

151

Percussion

154

157

♩ = 82,999947

72

78

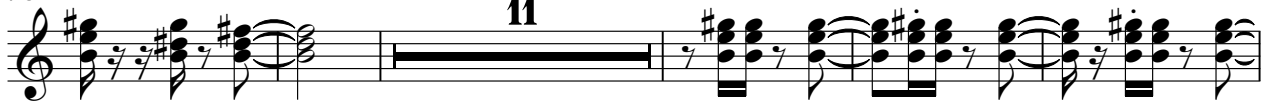

94

100

106

112

118

123

130

136

142

148

153

♩ = 82,999947

3 3 6

6 3 6 3

11 6 6 2

19 3 3 3 3

24 2 3

32 2 3

39 3 3 3 2

47 3 15 3 15

Copyright © 2000 por REINALDO RODRIGUES DA CRUZ  
Copyright © 2000 por REINALDO RODRIGUES DA CRUZ

2

# Kora

104

115

121

157

♩ = 82,999947

13

18

24

30

36

42

48

54

60

63

2

Copyright © 2000 por REINALDO RODRIGUES DA CRUZ  
Copyright © 2000 por REINALDO RODRIGUES DA CRUZ

137

143

150

154

Electric Bass Mocado e Paraiso - Por Ela

♩ = 82,999947

2

95

103

112

120

129

137

146

154

Mococa e Paraiso - Por Ela  
Tape Sampler Keyboard [Strings]

♩ = 82,999947

12

23

33

44

54

64

V.S.

Copyright © 2000 por REINALDO RODRIGUES DA CRUZ  
Copyright © 2000 por REINALDO RODRIGUES DA CRUZ

75

85

95

106

116

126

137

147

Viola

Mococa e Paraiso - Por Ela

Reinaldo Rodrigues da Cruz  
Fone : ( 0\*\*19 ) 681-1430 / 680-7774  
E-mail: reinaldor@uol.com.br

45

Fone : ( 0\*19681 1430

53

64

75

45

127

138

148

154

6

Copyright © 2000 por REINALDO RODRIGUES DA CRUZ  
Copyright © 2000 por REINALDO RODRIGUES DA CRUZ