

Modern Talking - Modern Talking Medley 1 Medley

♩ = 116,000313

DRUMS

SLAP BASS

CHOIR AAHS

PIZZICATO

WARM PAD

♩ = 116,000313

STRINGS

A.PIANO

4

DRUMS

SLAP BASS

CHOIR AAHS

PIZZICATO

WARM PAD

STRINGS

A.PIANO

6

DRUMS

SLAP BASS

CHOIR AAHS

PIZZICATO

WARM PAD

STRINGS

A.PIANO

8

DRUMS

SLAP BASS

CHOIR AAHS

PIZZICATO

WARM PAD

STRINGS

A.PIANO

10

MELODY

DRUMS

SLAP BASS

CHOIR AAHS

PIZZICATO

WARM PAD

STRINGS

A.PIANO

12

MELODY

DRUMS

SLAP BASS

ELEC ORGAN

PIZZICATO

WARM PAD

14

MELODY

DRUMS

SLAP BASS

ELEC ORGAN

PIZZICATO

WARM PAD

16

MELODY

DRUMS

SLAP BASS

ELEC ORGAN

PIZZICATO

WARM PAD

18

MELODY

DRUMS

SLAP BASS

ELEC ORGAN

PIZZICATO

WARM PAD

20

MELODY

DRUMS

SLAP BASS

PIZZICATO

WARM PAD

22

MELODY

DRUMS

SLAP BASS

ELEC ORGAN

PIZZICATO

WARM PAD

STRINGS

24

MELODY

SNARE DRUM

DRUMS

SLAP BASS

ELEC ORGAN

PIZZICATO

WARM PAD

STRINGS

26

MELODY

SNARE DRUM

DRUMS

SLAP BASS

ELEC ORGAN

PIZZICATO

WARM PAD

A.PIANO

28

MELODY

DRUMS

SLAP BASS

PIZZICATO

WARM PAD

A.PIANO

30

MELODY

SNARE DRUM

DRUMS

SLAP BASS

PIZZICATO

WARM PAD

A.PIANO

32

MELODY

DRUMS

SLAP BASS

PIZZICATO

WARM PAD

A.PIANO

34

MELODY

SNARE DRUM

DRUMS

SLAP BASS

CHOIR AAHS

ELEC ORGAN

PIZZICATO

WARM PAD

A.PIANO

36

MELODY

DRUMS

SLAP BASS

CHOIR AAHS

ELEC ORGAN

PIZZICATO

WARM PAD

A.PIANO

38

MELODY

DRUMS

SLAP BASS

CHOIR AAHS

ELEC ORGAN

PIZZICATO

WARM PAD

A.PIANO

40

MELODY

DRUMS

SLAP BASS

CHOIR AAHS

ELEC ORGAN

PIZZICATO

WARM PAD

A.PIANO

42

MELODY

SNARE DRUM

DRUMS

SLAP BASS

CHOIR AAHS

ELEC ORGAN

PIZZICATO

WARM PAD

A.PIANO

44

SNARE DRUM

DRUMS

SLAP BASS

CHOIR AAHS

ELEC ORGAN

PIZZICATO

WARM PAD

STRINGS

A.PIANO

46

DRUMS

SLAP BASS

ELEC ORGAN

WARM PAD

STRINGS

A.PIANO

48

DRUMS

SLAP BASS

ELEC ORGAN

WARM PAD

STRINGS

A.PIANO

50

DRUMS

SLAP BASS

ELEC ORGAN

WARM PAD

STRINGS

A.PIANO

52

MELODY

SNARE DRUM

DRUMS

SLAP BASS

ELEC ORGAN

PIZZICATO

WARM PAD

STRINGS

A.PIANO

54

MELODY

DRUMS

SLAP BASS

PIZZICATO

WARM PAD

56

MELODY

DRUMS

SLAP BASS

ELEC ORGAN

PIZZICATO

WARM PAD

58

MELODY

DRUMS

SLAP BASS

PIZZICATO

WARM PAD

60

MELODY

SNARE DRUM

DRUMS

SLAP BASS

ELEC ORGAN

PIZZICATO

WARM PAD

62

MELODY

DRUMS

SLAP BASS

ELEC ORGAN

PIZZICATO

WARM PAD

64

MELODY

DRUMS

SLAP BASS

ELEC ORGAN

PIZZICATO

WARM PAD

66

MELODY

DRUMS

SLAP BASS

ELEC ORGAN

PIZZICATO

WARM PAD

68

MELODY

SNARE DRUM

DRUMS

SLAP BASS

ELEC ORGAN

PIZZICATO

WARM PAD

STRINGS

A.PIANO

70

MELODY

DRUMS

SLAP BASS

ELEC ORGAN

PIZZICATO

WARM PAD

STRINGS

A.PIANO

72

MELODY

DRUMS

SLAP BASS

ELEC ORGAN

PIZZICATO

WARM PAD

STRINGS

A.PIANO

74

MELODY

DRUMS

SLAP BASS

ELEC ORGAN

PIZZICATO

WARM PAD

STRINGS

A.PIANO

76

MELODY

SNARE DRUM

DRUMS

SLAP BASS

ELEC ORGAN

PIZZICATO

WARM PAD

STRINGS

A.PIANO

78

SNARE DRUM

DRUMS

SLAP BASS

ELEC ORGAN

PIZZICATO

WARM PAD

A.PIANO

80

SNARE DRUM

DRUMS

SLAP BASS

ELEC ORGAN

PIZZICATO

WARM PAD

A.PIANO

82

SNARE DRUM

DRUMS

SLAP BASS

ELEC ORGAN

PIZZICATO

WARM PAD

A.PIANO

84

MELODY

SNARE DRUM

DRUMS

SLAP BASS

ELEC ORGAN

PIZZICATO

WARM PAD

A.PIANO

86

MELODY

DRUMS

SLAP BASS

PIZZICATO

WARM PAD

88

MELODY

SNARE DRUM

DRUMS

SLAP BASS

PIZZICATO

WARM PAD

90

MELODY

DRUMS

SLAP BASS

PIZZICATO

WARM PAD

92

MELODY

SNARE DRUM

DRUMS

SLAP BASS

PIZZICATO

WARM PAD

94

MELODY

SNARE DRUM

DRUMS

SLAP BASS

PIZZICATO

WARM PAD

STRINGS

96

MELODY

SNARE DRUM

DRUMS

SLAP BASS

PIZZICATO

WARM PAD

STRINGS

98

MELODY

DRUMS

SLAP BASS

PIZZICATO

WARM PAD

100

MELODY

SNARE DRUM

DRUMS

SLAP BASS

PIZZICATO

WARM PAD

102

MELODY

DRUMS

SLAP BASS

PIZZICATO

WARM PAD

104

MELODY

SNARE DRUM

DRUMS

SLAP BASS

PIZZICATO

WARM PAD

STRINGS

A.PIANO

106

MELODY

DRUMS

SLAP BASS

PIZZICATO

WARM PAD

STRINGS

A.PIANO

108

MELODY

SNARE DRUM

DRUMS

SLAP BASS

PIZZICATO

WARM PAD

STRINGS

A.PIANO

110

MELODY

DRUMS

SLAP BASS

PIZZICATO

WARM PAD

STRINGS

A.PIANO

112

114

DRUMS

SLAP BASS

CHOIR AAHS

PIZZICATO

WARM PAD

STRINGS

A.PIANO

MELODY

DRUMS

SLAP BASS

CHOIR AAHS

PIZZICATO

WARM PAD

STRINGS

A.PIANO

116

118

MELODY

DRUMS

SLAP BASS

ELEC ORGAN

PIZZICATO

WARM PAD

120

MELODY

DRUMS

SLAP BASS

ELEC ORGAN

PIZZICATO

WARM PAD

122

MELODY

DRUMS

SLAP BASS

ELEC ORGAN

PIZZICATO

WARM PAD

124

MELODY

SNARE DRUM

DRUMS

SLAP BASS

ELEC ORGAN

PIZZICATO

WARM PAD

STRINGS

126

MELODY

SNARE DRUM

DRUMS

SLAP BASS

PIZZICATO

WARM PAD

STRINGS

128

MELODY

SNARE DRUM

DRUMS

SLAP BASS

ELEC ORGAN

PIZZICATO

WARM PAD

STRINGS

130

MELODY

SNARE DRUM

DRUMS

SLAP BASS

ELEC ORGAN

PIZZICATO

WARM PAD

STRINGS

132

MELODY

SNARE DRUM

DRUMS

SLAP BASS

ELEC ORGAN

PIZZICATO

WARM PAD

A.PIANO

134

MELODY

DRUMS

SLAP BASS

ELEC ORGAN

PIZZICATO

WARM PAD

A.PIANO

136

MELODY

SNARE DRUM

DRUMS

SLAP BASS

ELEC ORGAN

PIZZICATO

WARM PAD

A.PIANO

138

MELODY

DRUMS

SLAP BASS

ELEC ORGAN

PIZZICATO

WARM PAD

A.PIANO

140

MELODY

SNARE DRUM

DRUMS

SLAP BASS

CHOIR AAHS

ELEC ORGAN

PIZZICATO

WARM PAD

A.PIANO

142

MELODY

DRUMS

SLAP BASS

CHOIR AAHS

ELEC ORGAN

PIZZICATO

WARM PAD

A.PIANO

144

MELODY

SNARE DRUM

DRUMS

SLAP BASS

CHOIR AAHS

ELEC ORGAN

PIZZICATO

WARM PAD

A.PIANO

146

MELODY

DRUMS

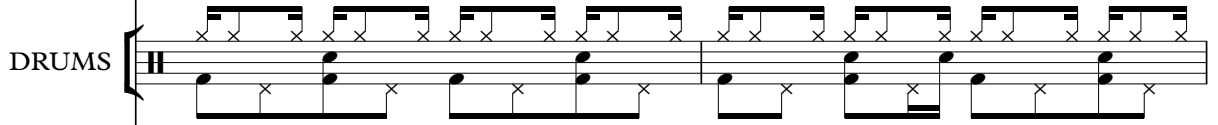

SLAP BASS

CHOIR AAHS

ELEC ORGAN

PIZZICATO

WARM PAD

A.PIANO

148

MELODY

SNARE DRUM

DRUMS

SLAP BASS

CHOIR AAHS

ELEC ORGAN

PIZZICATO

WARM PAD

A.PIANO

150

SNARE DRUM

DRUMS

SLAP BASS

CHOIR AAHS

PIZZICATO

WARM PAD

STRINGS

A.PIANO

152

SNARE DRUM

DRUMS

SLAP BASS

CHOIR AAHS

PIZZICATO

WARM PAD

STRINGS

A.PIANO

157

DRUMS

166

DRUMS

172

DRUMS

Modern Talking - Modern Talking Medley 1 Medley

MELODY

♩ = 116,000313
10

14

18

22

27

31

35

38

41 **8**

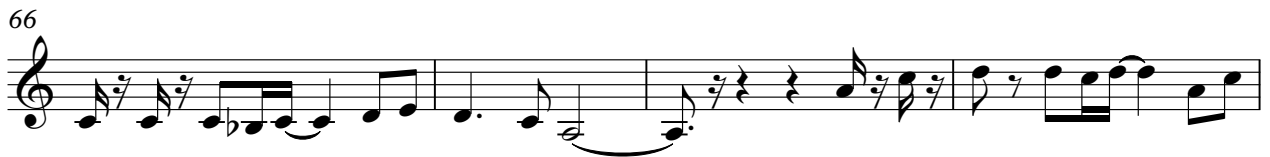
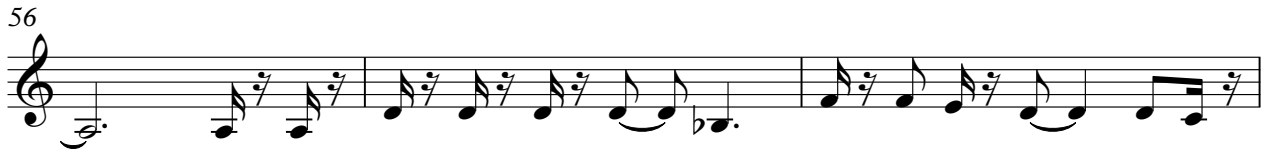
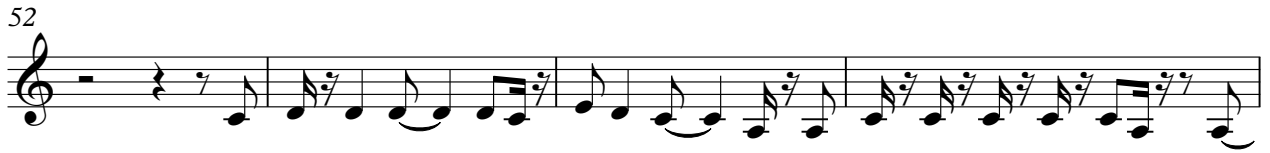

98

102

106

110

117

121

125

129

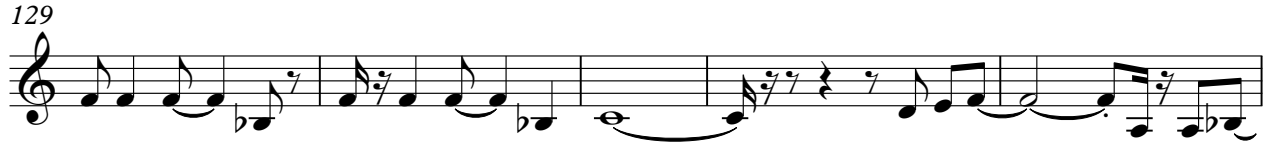

134

138

V.S.

141

144

147

27

SNARE DRUM

Modern Talking - Modern Talking Medley 1 Medley

♩ = 116,000313

24

27

36

52

68

78

82

88

94

100

2

SNARE DRUM

108

3 11

124

128

132

3 3

140

3

146

3

151

24

DRUMS

Modern Talking - Modern Talking Medley 1 Medley

♩ = 116,000313
2

6

10

13

15

17

20

22

24

26

V.S.

DRUMS

29

32

35

38

41

44

46

48

50

52

DRUMS

54

56

58

60

62

65

67

69

71

73

V.S.

DRUMS

DRUMS

98

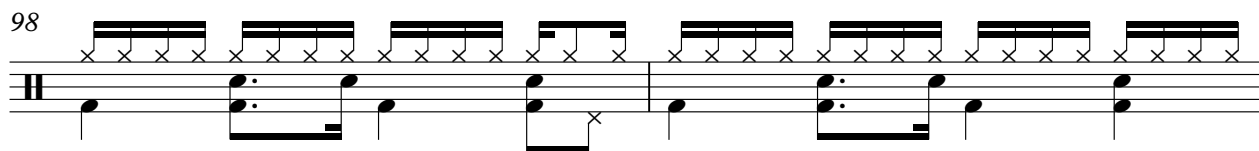

100

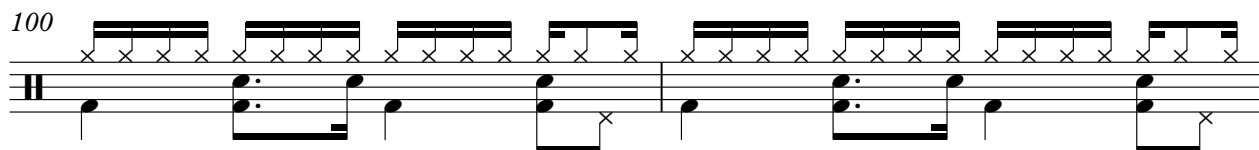

102

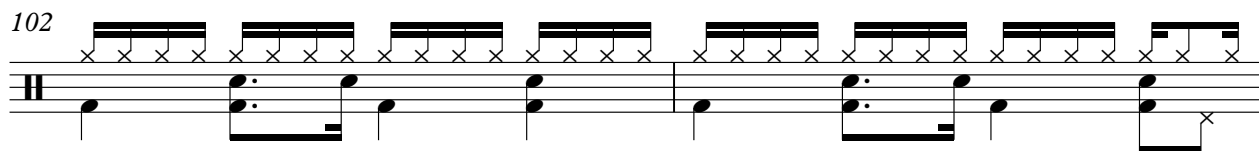

104

106

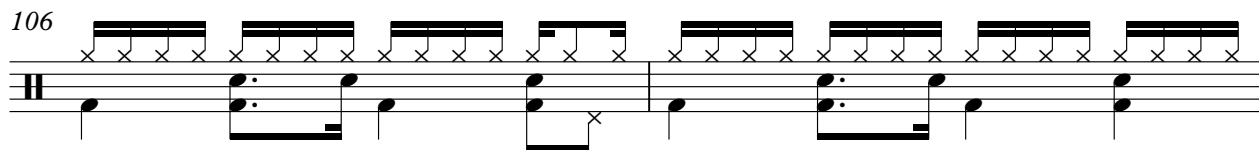

108

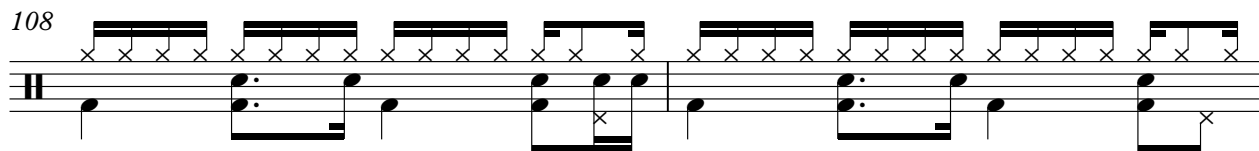

110

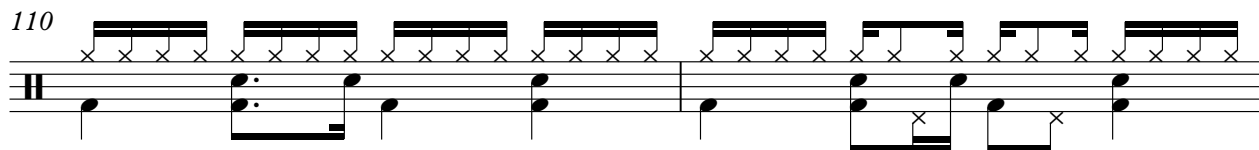

112

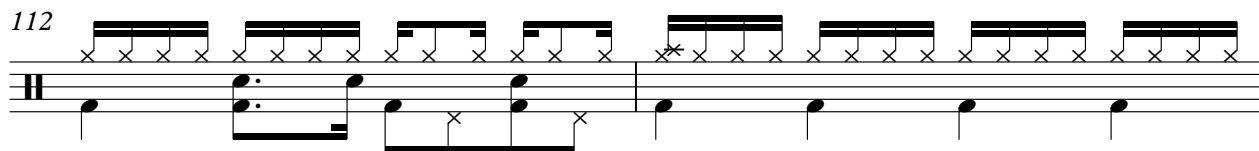

114

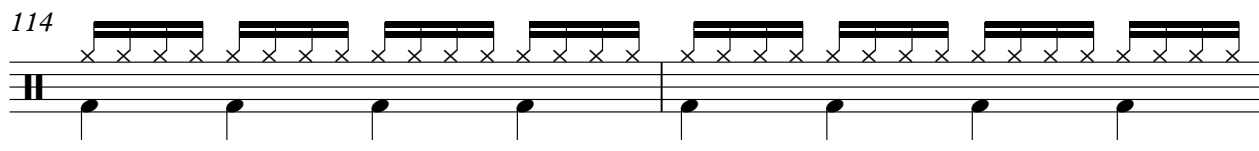

116

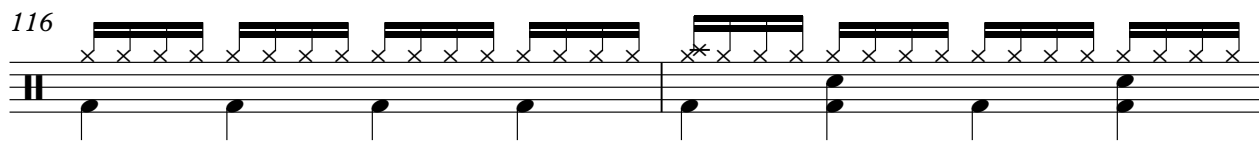

V.S.

118

120

122

124

126

128

130

132

134

136

DRUMS

138

141

144

147

150

154

163

170

Modern Talking - Modern Talking Medley 1 Medley

SLAP BASS

♩ = 116,000313

2

6

9

12

14

16

18

20

22

24

V.S.

26

28

30

32

34

36

38

40

42

44

70

72

75

79

83

86

89

92

95

98

101

104

107

110

113

117

119

121

123

125

127

130

133

136

139

141

144

147

149

151

SLAP BASS

153

23

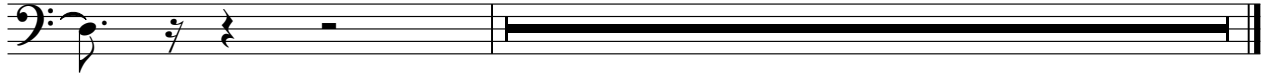

♩ = 116,000313

2

9

24

36

40

44

68

116

24

144

148

152

23

♩ = 116,000313

12

17

22

26

36

39

42

45

85 **34**

121 **2**

126 **2**

131

134

137

140

142

145

148 **27**

PIZZICATO

Modern Talking - Modern Talking Medley 1 Medley

♩ = 116,000313

2

5

7

9

11

15

19

22

24

PIZZICATO

27

30

33

36

39

42

45

7

54

57

60

63

66

69

72

75

78

80

82

84

87

V.S.

115

117

121

125

128

131

134

137

140

142

V.S.

145

148

150

152

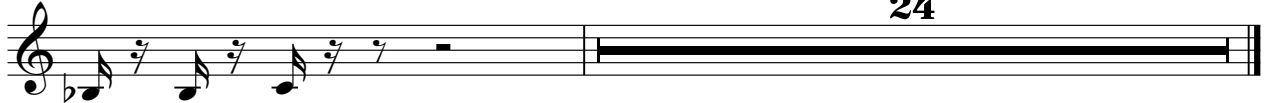

24

WARM PAD

Modern Talking - Modern Talking Medley 1 Medley

♩ = 116,000313

2

8

16

25

32

38

46

55

64

72

V.S.

WARM PAD

79

85

92

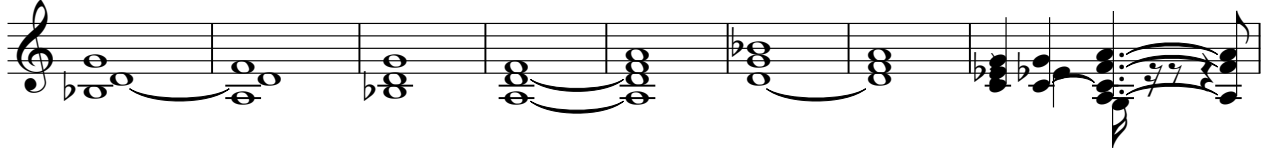

100

108

115

123

132

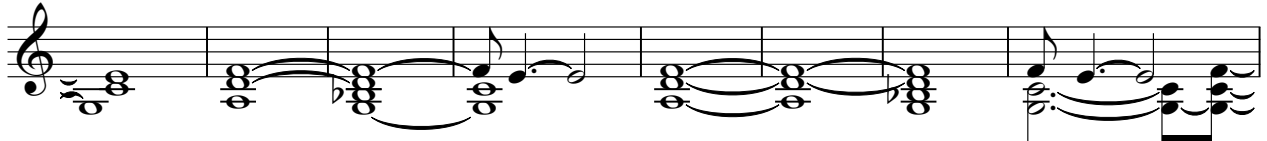

140

147

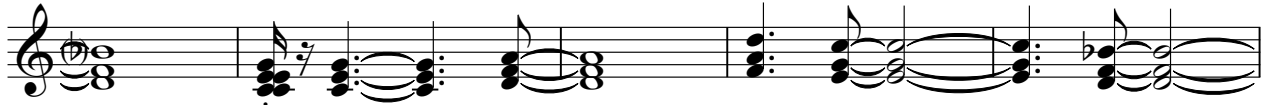

WARM PAD

152

23

STRINGS

95

7

105

109

113

118

7

130

18

151

154

22

A.PIANO

Modern Talking - Modern Talking Medley 1 Medley

♩ = 116,000313

2

7

12

14

29

33

36

39

42

47

51

15

68

72

76

79

81

83

85

18

106

110

114

14

132

136

140

144

147

151

23