

Modest Petrovich Moussorgsky - A Night On The Bare Mountain

♩ = 200,000000

FLUTE

CLARINET

TROMBONE

PIZZICATO

PIZZICATO

STRINGS

STRINGS

5

FLUTE

OBOE

TIMPANI

STRINGS

STRINGS

7

FLUTE

OBOE

CLARINET

BASSOON

TRUMPET

TIMPANI

STRINGS

STRINGS

12 3

FLUTE

OBOE

CLARINET

BASSOON

TRUMPET

TIMPANI

STRINGS

STRINGS

14

FLUTE

OBOE

CLARINET

BASSOON

TROMBONE

DRUMS

STRINGS

STRINGS

17

FLUTE

OBOE

CLARINET

BASSOON

TROMBONE

DRUMS

STRINGS

STRINGS

20

FLUTE

OBOE

CLARINET

BASSOON

TROMBONE

DRUMS

STRINGS

STRINGS

23

25

28

FLUTE  
CLARINET  
TRUMPET  
TIMPANI  
PIZZICATO  
STRINGS  
STRINGS

30

FLUTE  
OBOE  
CLARINET  
BASSOON  
TRUMPET  
TIMPANI  
PIZZICATO  
STRINGS  
STRINGS

33

FLUTE

OBOE

CLARINET

BASSOON

TRUMPET

TIMPANI

DRUMS

STRINGS

STRINGS

36

FLUTE

OBOE

CLARINET

BASSOON

TRUMPET

TROMBONE

DRUMS

HARP

STRINGS

STRINGS

39

FLUTE

OBOE

STRINGS

STRINGS

42

FLUTE

OBOE

CLARINET

BASSOON

TRUMPET

TIMPANI

STRINGS

STRINGS

44

FLUTE

OBOE

TRUMPET

TIMPANI

STRINGS

STRINGS

46

FLUTE

OBOE

CLARINET

BASSOON

TRUMPET

TIMPANI

STRINGS

STRINGS

48

FLUTE

OBOE

CLARINET

BASSOON

TRUMPET

TIMPANI

DRUMS

STRINGS

STRINGS

51

FLUTE

OBOE

CLARINET

BASSOON

TROMBONE

DRUMS

STRINGS

STRINGS

53

FLUTE

OBOE

CLARINET

BASSOON

TROMBONE

DRUMS

STRINGS

STRINGS

56

FLUTE

OBOE

CLARINET

BASSOON

TROMBONE

DRUMS

STRINGS

STRINGS

59

FLUTE

OBOE

CLARINET

BASSOON

TRUMPET

TROMBONE

DRUMS

STRINGS

STRINGS

62

65

67

FLUTE

OBOE

CLARINET

BASSOON

TRUMPET

TROMBONE

TIMPANI

STRINGS

STRINGS

70

FLUTE

OBOE

CLARINET

BASSOON

TRUMPET

TROMBONE

TIMPANI

STRINGS

STRINGS

73

FLUTE

OBOE

CLARINET

BASSOON

TRUMPET

TROMBONE

TIMPANI

STRINGS

STRINGS

76

FLUTE

OBOE

CLARINET

BASSOON

TRUMPET

TIMPANI

STRINGS

STRINGS

80

TRUMPET

TRUMPET

STRINGS

83

OBOE

BASSOON

TRUMPET

PIZZICATO

STRINGS

87

OBOE

BASSOON

PIZZICATO

STRINGS

STRINGS

91

FLUTE

OBOE

CLARINET

BASSOON

PIZZICATO

STRINGS

STRINGS

94

FLUTE

OBOE

CLARINET

BASSOON

PIZZICATO

STRINGS

STRINGS

98

FLUTE

OBOE

CLARINET

BASSOON

TRUMPET

TROMBONE

TIMPANI

STRINGS

STRINGS

101

FLUTE

OBOE

CLARINET

BASSOON

TRUMPET

TROMBONE

TIMPANI

STRINGS

STRINGS

103

FLUTE

OBOE

CLARINET

BASSOON

TRUMPET

TROMBONE

TIMPANI

STRINGS

STRINGS

106

FLUTE  
OBOE  
CLARINET  
BASSOON  
TRUMPET  
TROMBONE  
TIMPANI  
STRINGS  
STRINGS

109

FLUTE  
CLARINET  
BASSOON  
TRUMPET  
STRINGS  
STRINGS

112

FLUTE  
CLARINET  
BASSOON  
STRINGS  
STRINGS

114

115

117

FLUTE

OBOE

CLARINET

BASSOON

TRUMPET

TRUMPET

TROMBONE

TIMPANI

DRUMS

STRINGS

STRINGS

120

FLUTE

OBOE

CLARINET

BASSOON

TRUMPET

TRUMPET

TROMBONE

TIMPANI

DRUMS

STRINGS

STRINGS

122

125

128

OBOE  
CLARINET  
BASSOON  
TRUMPET  
TRUMPET  
TROMBONE  
TIMPANI  
STRINGS

131

FLUTE  
OBOE  
CLARINET  
BASSOON  
TRUMPET  
TROMBONE  
TIMPANI  
DRUMS  
STRINGS  
STRINGS

133

FLUTE

OBOE

CLARINET

BASSOON

TRUMPET

TROMBONE

TIMPANI

DRUMS

STRINGS

STRINGS

135

FLUTE

OBOE

CLARINET

BASSOON

TRUMPET

TROMBONE

TIMPANI

DRUMS

PIZZICATO

STRINGS

STRINGS

138

FLUTE  
OBOE  
CLARINET  
BASSOON  
TRUMPET  
TIMPANI  
PIZZICATO  
STRINGS

141

FLUTE  
OBOE  
CLARINET  
BASSOON  
TRUMPET  
TROMBONE  
TIMPANI  
PIZZICATO  
STRINGS  
STRINGS

144

FLUTE

OBOE

CLARINET

BASSOON

TRUMPET

TROMBONE

TIMPANI

PIZZICATO

STRINGS

STRINGS

147

FLUTE

OBOE

CLARINET

BASSOON

TRUMPET

TROMBONE

TIMPANI

PIZZICATO

STRINGS

STRINGS

150

FLUTE

OBOE

CLARINET

BASSOON

TRUMPET

TROMBONE

TIMPANI

DRUMS

STRINGS

STRINGS

152

FLUTE

OBOE

CLARINET

BASSOON

TRUMPET

TROMBONE

TIMPANI

DRUMS

STRINGS

STRINGS

- FLUTE
- OBOE
- CLARINET
- BASSOON
- TRUMPET (two staves)
- TROMBONE
- TIMPANI
- DRUMS
- STRINGS (two staves)

159

TRUMPET

TRUMPET

STRINGS

163

TRUMPET

TRUMPET

STRINGS

STRINGS

167

FLUTE

OBOE

CLARINET

BASSOON

TRUMPET

PIZZICATO

STRINGS

170

FLUTE

OBOE

CLARINET

BASSOON

TRUMPET

PIZZICATO

STRINGS

173

176

179

FLUTE  
OBOE  
CLARINET  
BASSOON  
TRUMPET  
DRUMS  
PIZZICATO  
PIZZICATO  
STRINGS

182

FLUTE  
OBOE  
CLARINET  
BASSOON  
TRUMPET  
DRUMS  
PIZZICATO  
PIZZICATO  
STRINGS

185

188

191

194

197 33

FLUTE

OBOE

CLARINET

BASSOON

TRUMPET

TRUMPET

STRINGS

STRINGS

199

FLUTE

OBOE

CLARINET

BASSOON

TRUMPET

TRUMPET

DRUMS

STRINGS

STRINGS

201

FLUTE  
OBOE  
CLARINET  
BASSOON  
TRUMPET  
TRUMPET  
STRINGS  
STRINGS

203

FLUTE  
OBOE  
CLARINET  
BASSOON  
TRUMPET  
TRUMPET  
DRUMS  
STRINGS  
STRINGS

206 35

FLUTE  
OBOE  
CLARINET  
BASSOON  
TRUMPET  
TRUMPET  
TIMPANI  
DRUMS  
STRINGS  
STRINGS

209

FLUTE  
OBOE  
CLARINET  
BASSOON  
TRUMPET  
TRUMPET  
TIMPANI  
DRUMS  
STRINGS  
STRINGS

218

FLUTE

OBOE

CLARINET

BASSOON

TRUMPET

TRUMPET

TROMBONE

TIMPANI

DRUMS

STRINGS

STRINGS

221

OBOE

CLARINET

BASSOON

TRUMPET

STRINGS

STRINGS

224

FLUTE

OBOE

CLARINET

BASSOON

TRUMPET

STRINGS

STRINGS

227

OBOE

CLARINET

BASSOON

TRUMPET

STRINGS

STRINGS

230

FLUTE

OBOE

CLARINET

BASSOON

TRUMPET

STRINGS

STRINGS

232

FLUTE  
OBOE  
CLARINET  
BASSOON  
TRUMPET  
TRUMPET  
TROMBONE  
DRUMS  
STRINGS  
STRINGS

233

FLUTE  
OBOE  
CLARINET  
BASSOON  
TRUMPET  
TRUMPET  
TROMBONE  
STRINGS  
STRINGS

234

OBOE

CLARINET

BASSOON

TRUMPET

TROMBONE

DRUMS

STRINGS

STRINGS

235

OBOE

CLARINET

BASSOON

TRUMPET

TROMBONE

STRINGS

STRINGS

238

TRUMPET

TROMBONE

STRINGS

241

OBOE

CLARINET

BASSOON

TRUMPET

STRINGS

STRINGS

244

FLUTE

OBOE

CLARINET

BASSOON

TRUMPET

STRINGS

STRINGS

246

FLUTE

OBOE

CLARINET

BASSOON

TRUMPET

STRINGS

STRINGS

249

FLUTE  
OBOE  
CLARINET  
BASSOON  
TRUMPET  
STRINGS  
STRINGS

251

FLUTE  
OBOE  
CLARINET  
BASSOON  
TRUMPET  
TRUMPET  
TROMBONE  
DRUMS  
STRINGS  
STRINGS

253

FLUTE

OBOE

CLARINET

BASSOON

TRUMPET

TRUMPET

TROMBONE

DRUMS

STRINGS

STRINGS

256

OBOE

CLARINET

BASSOON

TRUMPET

TRUMPET

TROMBONE

STRINGS

STRINGS

260

FLUTE

OBOE

CLARINET

TRUMPET

TROMBONE

PIZZICATO

PIZZICATO

263

FLUTE

OBOE

CLARINET

BASSOON

TRUMPET

TRUMPET

TROMBONE

TIMPANI

DRUMS

PIZZICATO

PIZZICATO

STRINGS

STRINGS

269 47

FLUTE

OBOE

CLARINET

BASSOON

TRUMPET

TRUMPET

TROMBONE

TIMPANI

DRUMS

STRINGS

STRINGS

271

FLUTE

OBOE

CLARINET

BASSOON

TRUMPET

TRUMPET

TROMBONE

DRUMS

STRINGS

STRINGS

274

FLUTE  
OBOE  
CLARINET  
BASSOON  
TRUMPET  
TRUMPET  
TROMBONE  
DRUMS  
STRINGS  
STRINGS

277

FLUTE  
OBOE  
CLARINET  
BASSOON  
TRUMPET  
TRUMPET  
TROMBONE  
DRUMS  
STRINGS  
STRINGS

285

FLUTE

OBOE

CLARINET

BASSOON

STRINGS

STRINGS

287

FLUTE

OBOE

CLARINET

BASSOON

STRINGS

STRINGS

288

FLUTE

OBOE

CLARINET

BASSOON

STRINGS

STRINGS

293

FLUTE

OBOE

CLARINET

BASSOON

TRUMPET

TRUMPET

STRINGS

STRINGS

295

FLUTE

OBOE

CLARINET

BASSOON

TRUMPET

TRUMPET

STRINGS

STRINGS

297

FLUTE

OBOE

CLARINET

BASSOON

TRUMPET

TRUMPET

TIMPANI

STRINGS

STRINGS

300

FLUTE

OBOE

CLARINET

BASSOON

TRUMPET

TRUMPET

TROMBONE

TIMPANI

DRUMS

STRINGS

STRINGS

302

FLUTE  
OBOE  
CLARINET  
BASSOON  
TRUMPET  
TROMBONE  
TIMPANI  
DRUMS  
STRINGS  
STRINGS

305

FLUTE  
OBOE  
CLARINET  
BASSOON  
TRUMPET  
TROMBONE  
TIMPANI  
DRUMS  
STRINGS  
STRINGS

307

FLUTE

OBOE

CLARINET

BASSOON

TRUMPET

TROMBONE

TIMPANI

DRUMS

STRINGS

STRINGS

310

FLUTE

OBOE

CLARINET

BASSOON

TRUMPET

TROMBONE

STRINGS

STRINGS

313

OBOE  
CLARINET  
BASSOON  
TRUMPET  
STRINGS  
STRINGS

315

FLUTE  
OBOE  
CLARINET  
BASSOON  
TRUMPET  
TIMPANI  
STRINGS  
STRINGS

317

FLUTE

OBOE

CLARINET

BASSOON

TRUMPET

TIMPANI

STRINGS

STRINGS

57

319

FLUTE

OBOE

CLARINET

BASSOON

TRUMPET

TRUMPET

TROMBONE

TIMPANI

DRUMS

STRINGS

STRINGS

  - CLARINET:** Also mirrors the flute and oboe parts.
  - DRUMS:** Features a complex pattern with various drum sounds indicated by 'x' marks.
  - CLARINET:** Remains mostly silent with rests.
  - BASSOON:** Remains mostly silent with rests.
  - TROMBONE:** Plays a sustained chord.
  - DRUMS:** Features a pattern with various drum sounds.

328

FLUTE  
OBOE  
TRUMPET  
TROMBONE  
STRINGS

331

FLUTE  
OBOE  
BASSOON  
TRUMPET  
TRUMPET  
TROMBONE  
STRINGS

334

FLUTE

OBOE

CLARINET

BASSOON

TRUMPET

TRUMPET

TROMBONE

TIMPANI

DRUMS

STRINGS

STRINGS

337

FLUTE  
OBOE  
CLARINET  
BASSOON  
TRUMPET  
TRUMPET  
TROMBONE  
TIMPANI  
DRUMS  
PIZZICATO  
STRINGS  
STRINGS

340

OBOE  
CLARINET  
BASSOON  
TRUMPET  
TIMPANI  
PIZZICATO  
STRINGS

343

346

349

FLUTE

OBOE

CLARINET

BASSOON

TRUMPET

TRUMPET

TROMBONE

TIMPANI

PIZZICATO

STRINGS

STRINGS

**Measures 353-355:**

- Trumpet:** Sustained chords, some with slurs.
- Trombone:** Sustained chords, some with slurs.
- Drums:** Cymbal and snare patterns.
- Strings:** Sustained chords in the upper part and rhythmic patterns in the lower part.

357

FLUTE

OBOE

CLARINET

BASSOON

TRUMPET

TRUMPET

TROMBONE

TIMPANI

DRUMS

STRINGS

STRINGS

359

FLUTE

OBOE

CLARINET

BASSOON

TRUMPET

TRUMPET

TROMBONE

TIMPANI

DRUMS

STRINGS

STRINGS

361

OBOE  
CLARINET  
BASSOON  
TRUMPET  
TRUMPET  
TROMBONE  
TIMPANI  
STRINGS  
STRINGS

363

FLUTE  
OBOE  
CLARINET  
BASSOON  
TRUMPET  
TRUMPET  
TROMBONE  
TIMPANI  
STRINGS  
STRINGS

364

FLUTE

OBOE

CLARINET

BASSOON

TRUMPET

TRUMPET

TROMBONE

DRUMS

STRINGS

STRINGS

365

FLUTE

OBOE

CLARINET

BASSOON

TRUMPET

TRUMPET

TROMBONE

TIMPANI

DRUMS

STRINGS

STRINGS

367

FLUTE

OBOE

CLARINET

BASSOON

TRUMPET

TRUMPET

TROMBONE

TIMPANI

STRINGS

STRINGS

368

FLUTE

OBOE

CLARINET

BASSOON

TRUMPET

TRUMPET

TROMBONE

TIMPANI

DRUMS

STRINGS

STRINGS

**Measures 370-373:**

- Drums:** Complex rhythmic pattern with various drum sounds.
- Strings:** Complex rhythmic pattern with various string sounds.

**Measure 373:**

- Clarinet:** Rest.
- Bassoon:** Rest.
- Trumpet:** Rest.
- Trombone:** Rest.
- Timpani:** Rest.
- Drums:** Complex rhythmic pattern.
- Strings:** Complex rhythmic pattern.

376

FLUTE

OBOE

TRUMPET

TROMBONE

STRINGS

379

FLUTE

OBOE

BASSOON

TRUMPET

TRUMPET

TROMBONE

TIMPANI

DRUMS

PIZZICATO

STRINGS

382

FLUTE

CLARINET

BASSOON

TUBULARBEL

PIZZICATO

STRINGS

$\text{♩} = 100,000000$

389

FLUTE

OBOE

CLARINET

BASSOON

TRUMPET

TUBULARBEL

PIZZICATO

STRINGS

STRINGS

396

OBOE

CLARINET

TRUMPET

PIZZICATO

STRINGS

STRINGS

401

OBOE

CLARINET

TRUMPET

PIZZICATO

STRINGS

STRINGS

406

OBOE

TRUMPET

PIZZICATO

STRINGS

STRINGS

411

FLUTE

OBOE

TRUMPET

TIMPANI

TUBULARBEL

HARP

PIZZICATO

STRINGS

414

418

423

OBOE  
CLARINET  
TRUMPET  
TRUMPET  
PIZZICATO  
STRINGS  
STRINGS

428

FLUTE  
OBOE  
TRUMPET  
TRUMPET  
TIMPANI  
TUBULARBEL  
HARP  
PIZZICATO  
STRINGS  
STRINGS

432

FLUTE

OBOE

TRUMPET

TIMPANI

TUBULARBEL

HARP

PIZZICATO

434

FLUTE

OBOE

CLARINET

TRUMPET

TIMPANI

TUBULARBEL

HARP

PIZZICATO

VIOLA

STRINGS

438

OBOE

CLARINET

PIZZICATO

VIOLA

STRINGS

442

FLUTE

OBOE

CLARINET

TRUMPET

TIMPANI

HARP

PIZZICATO

VIOLA

STRINGS

445

FLUTE

OBOE

PIZZICATO

VIOLA

STRINGS

450

FLUTE

OBOE

TRUMPET

TIMPANI

TUBULARBEL

HARP

PIZZICATO

VIOLA

STRINGS

453

FLUTE

OBOE

CLARINET

TRUMPET

TIMPANI

HARP

PIZZICATO

VIOLA

456

OBOE

TRUMPET

TIMPANI

HARP

STRINGS

459

FLUTE

OBOE

CLARINET

TRUMPET

PIZZICATO

STRINGS

FLUTE

Modest Petrovich Moussorgsky - A Night On The Bare M

2

FLUTE

34

36

40

44

47

50

52

54

56

58

FLUTE

60

63

66

70

76

93

97

100

103

FLUTE

107

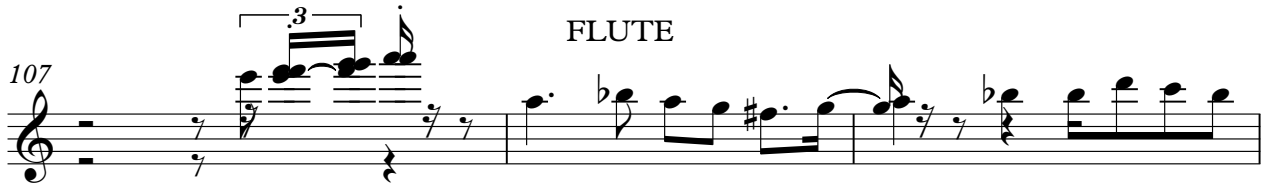

110

114

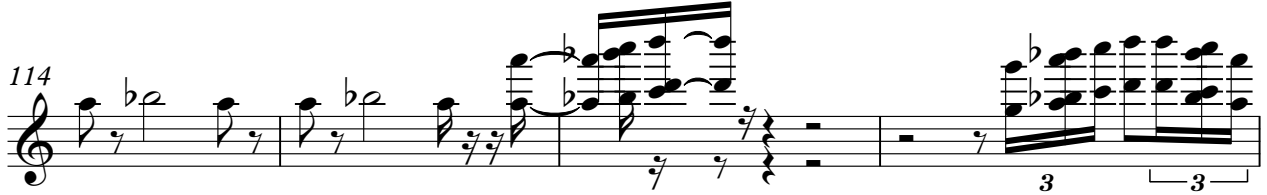

118

121

132

133

134

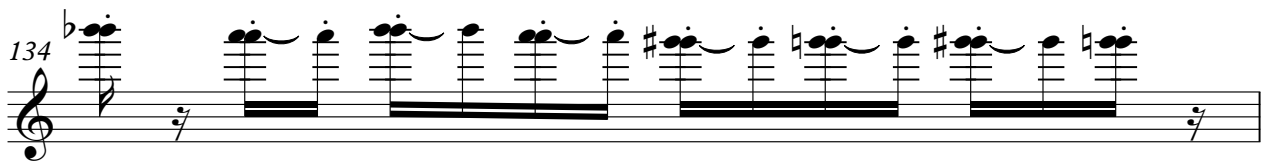

135

140

FLUTE

143

146

149

151

152

153

156

169

173

FLUTE

178

182

186

189

191

193

195

197

199

201

203 **ELITE** 7

206

209

212

214

217

220 3

226 3

232 10

244 3

FLUTE

270 FLUTE

272

274

276

278

280

282

284

287

291

10

FLUTE

295

300

302

305

307

310

316

320

323

326

12

FLUTE

358

359

360

363

367

371

375

378

381

♩ = 100,000000

388

411 **16**

434 **7**

445

448

453

456 **3** **9**

OBOE

Modest Petrovich Moussorgsky - A Night On The Bare M

♩ = 200,000000

4

8

11

14

16

18

20

22

24

26

2

30

34

36

42

46

49

51

53

55

57

59

62

66

69

73

77

87

90

96

100

104

108

8

119

123

127

131

136

2

140

143

145

148

150

152

154

159

174

181

184

188

190

192

194

196

199

202

206

212

215

218

223

227

231

235

244

249

253

256

285

289

293

297

300

305

311

315

320

323

326

355

356

357

358

359

360

363

367

371

375

V.S.

OBOE

378

382

$\text{♩} = 100,000,000$

**12**

400

**3**

410

**3**

419

**3**

428

437

446

455

462

CLARINET

Modest Petrovich Moussorgsky - A Night On The Bare M

♩ = 200,000000

5

9

14

17

20

23

26

30

33

36

4

CLARINET

42

2

47

CLARINET

72

76

92

96

99

102

106

112

116

120

13

3

3

3

3

V.S.

159 **9**

173 **5**

181

185

188

190

192

194

197

200

CLARINET

202

206

212

215

218

223

227

231

235

243

CLARINET

248

251

255

259

264

266

268

270

272

274

V.S.

CLARINET

276

278

280

282

285

289

293

297

301

308

315

319

323

326

9

339

341

343

346

349

352

354

355

356

357

358

359

360

363

367

371

♩ = 100,000000

9

385

394

402

418

435

439

443

456

BASSOON

Modest Petrovich Moussorgsky - A Night On The Bare M

♩ = 200,000000

6 2

12 2

20 3 3

27 2

33

38 4 2

47 2

55 3

60 3 3

## BASSOON

66

68

72

78

6

88

93

99

105

111

114

6

BASSOON

115

117

121

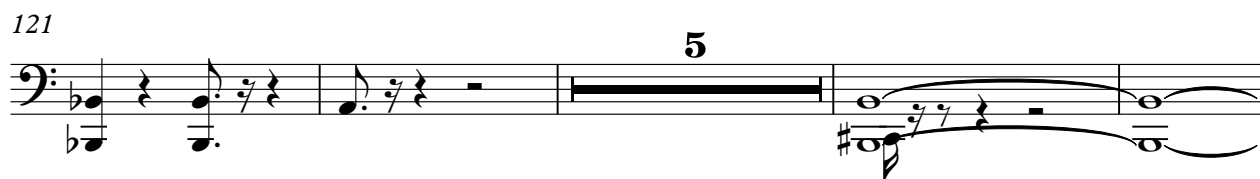

130

136

139

143

148

153

156

168

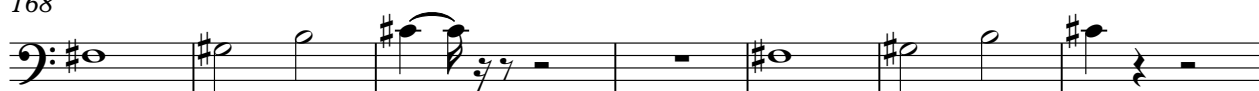

175

183

189

194

198

201

205

212

218

223

229

234

242

248

253

257

265

269

273

280

286

293

298

303

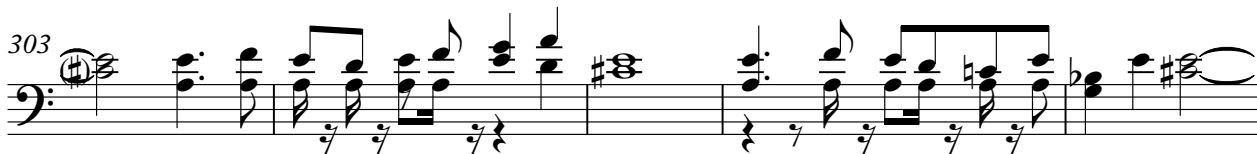

308

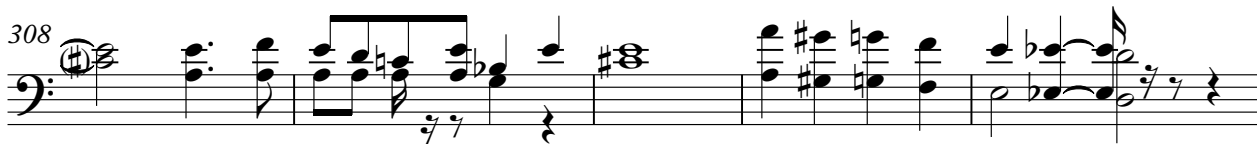

313

318

324

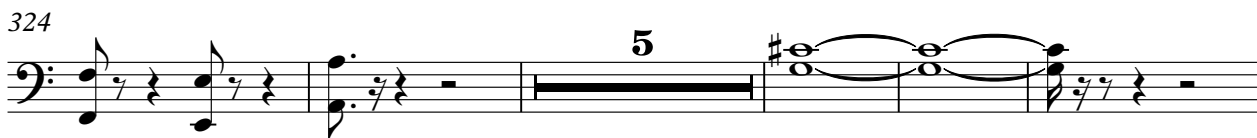

BASSOON

372

383 ♩ = 100,000000

389

Modest Petrovich Moussorgsky - A Night On The Bare M

TRUMPET

$\text{♩} = 200,000000$

27

2

34

43

82

34

120

126

23

154

158

162

166

30

201

2

TRUMPET

277

280

282

290

297

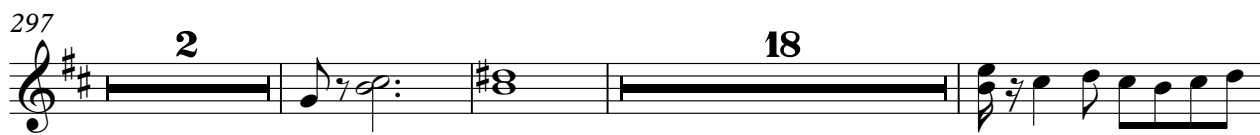

320

324

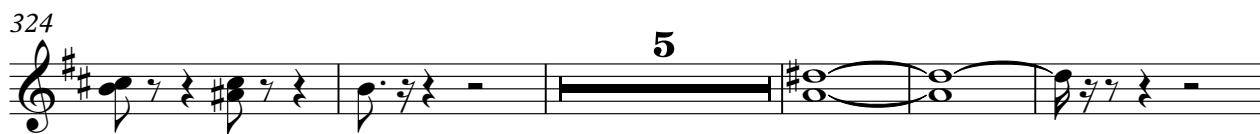

334

337

TRUMPET

349

355

361

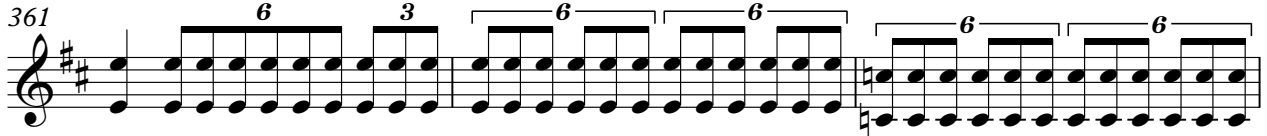

364

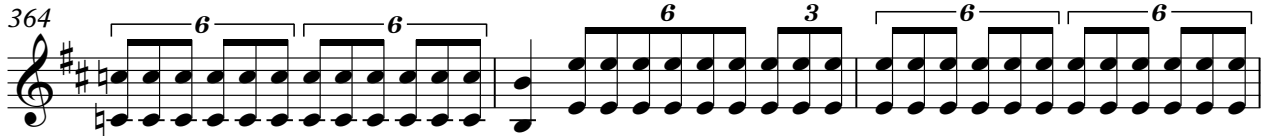

367

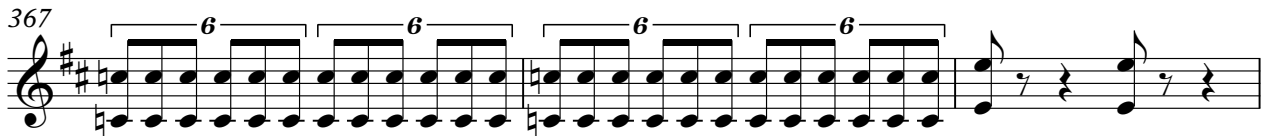

370

376

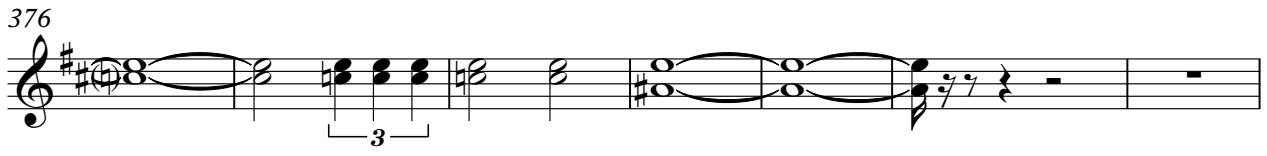

383 ♩ = 100,000000

427

Modest Petrovich Moussorgsky - A Night On The Bare M

TRUMPET

♩ = 200,000000

6

13

10

27

14

47

10

62

6

71

76

83

14

100

104

3

TRUMPET

228

232

236

239

253

256

264

271

281

290

TRUMPET

297

302

307

315

320

325

330

335

341

350

357

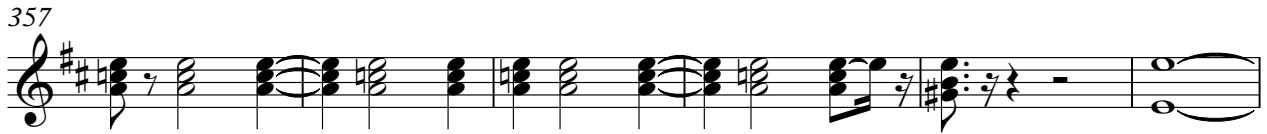

363

369

374

$\text{♩} = 100,000,000$

395

403

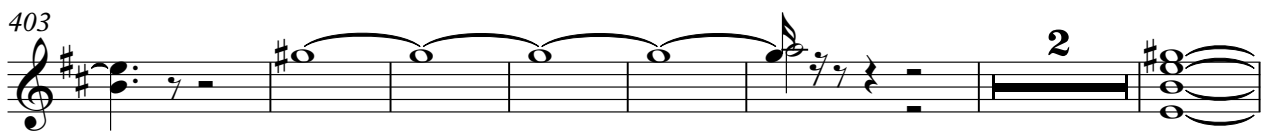

412

TROMBONE

Modest Petrovich Moussorgsky - A Night On The Bare M

♩ = 200,000000

14

21

27

53

60

67

76

104

117

121

124

132

136

147

152

156

212

216

220

235

239 **11**

253

256

259

263

267

274

280

285 **16**

305

TROMBONE

310

8

320

323

329

3

335

6

345

351

356

360

366

TROMBONE

372

379

Modest Petrovich Moussorgsky - A Night On The Bare M

TIMPANI

♩ = 200,000000

5

8

11

12

24

25

28

30

32

34

2

TIMPANI

42

43

46

47

63

65

67

70

77

99

TIMPANI

105

115

120

128

132

136

140

144

148

151

V.S.

TIMPANI

153

155

157

207

212

219

264

267

270

282

TIMPANI

299

303

315

318

323

336

340

344

348

352

V.S.

355

357

359

361

363

366

370

379

382

♩ = 100,000,000

28

412

414

431

433

435

443

451

452

455

456

457

Modest Petrovich Moussorgsky - A Night On The Bare M

DRUMS

♩ = 200,000000

**13**

17

21

25

**6**

37

**12**

52

56

60

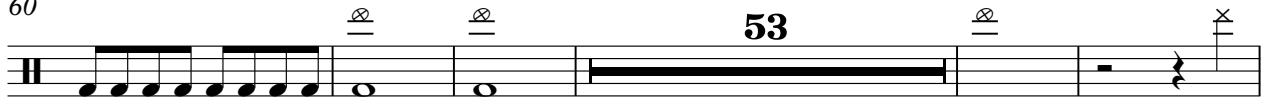

**53**

118

**9**

132

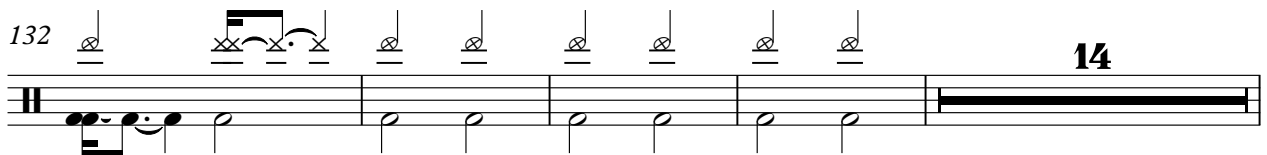

**14**

DRUMS

150

157

183

191

199

209

216

232

256

270

DRUMS

274

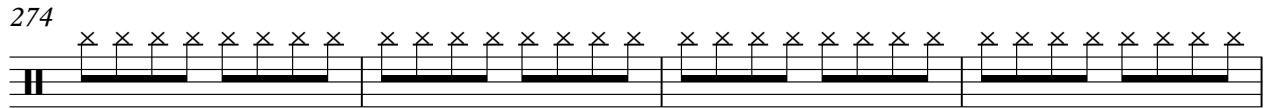

278

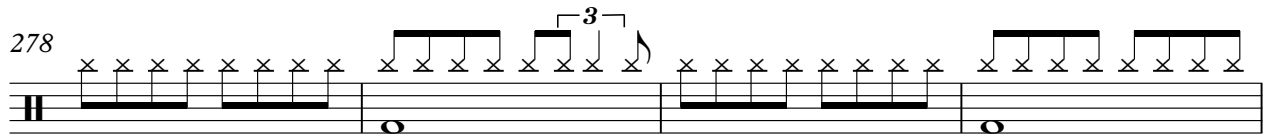

282

303

319

324

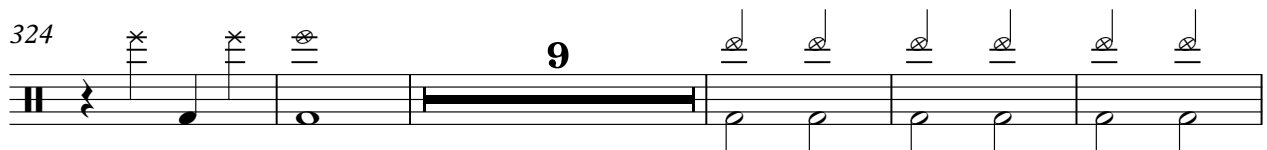

338

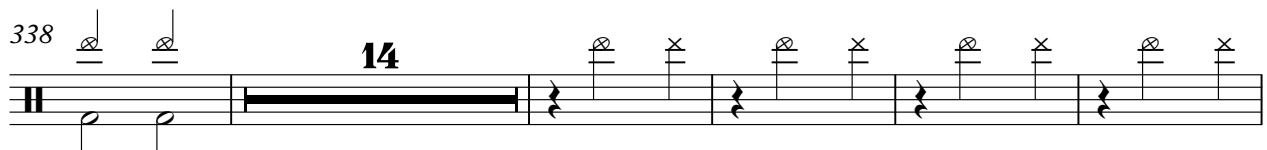

357

366

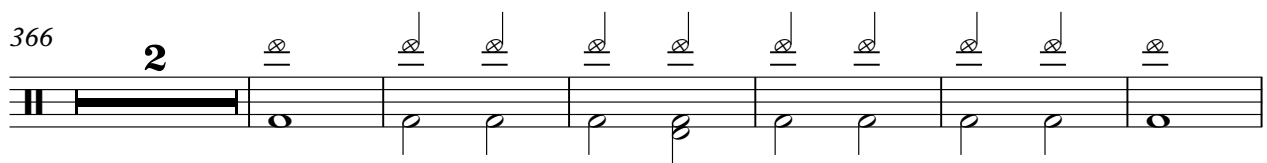

374

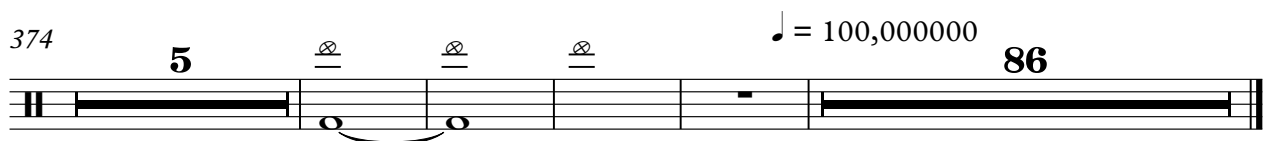

HARP

Modest Petrovich Moussorgsky - A Night On The Bare M

♩ = 200,000000      **36**      **346**

383 ♩ = 100,000000      **28**      **28**

412

414      **16**      **16**

431

433      **7**      **7**

442

7

7

451

2

2

455

457

11

PIZZICATO

Modest Petrovich Moussorgsky - A Night On The Bare M

♩ = 200,000000

26

30

146

178

181

184

187

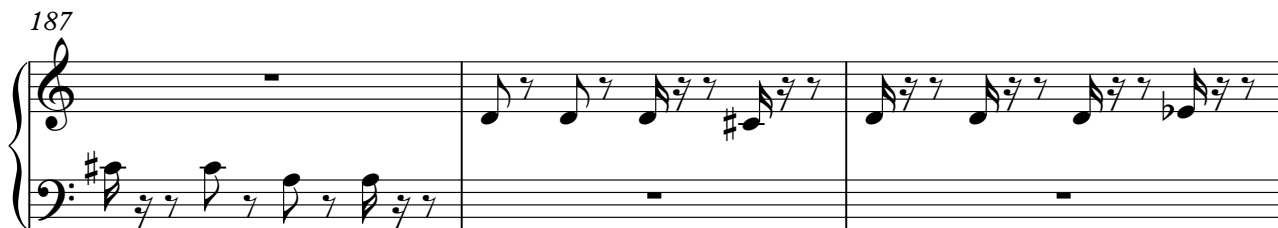

190

V.S.

2

PIZZICATO

193

196

66

2

266

268

115

♩ = 100,000000

86

PIZZICATO

Modest Petrovich Moussorgsky - A Night On The Bare M

♩ = 200,000000

82

87

93

96 40

138

141

144

147

149 17

PIZZICATO

PIZZICATO

339

342

345

348

351

383  $\text{♩} = 100,000000$

389

395

403

411

PIZZICATO

418

426

433

439

446

453

460

Modest Petrovich Moussorgsky - A Night On The Bare M

STRINGS

$\text{♩} = 200,000000$

5

7

9

11

13

15

17

19

21

V.S.

48 **STRINGS** 3

50

52

54

56

58

60

63

65

67

V.S.

STRINGS

110

113

115

118

121

123

125

127

129

131

6

133 **STRINGS**

135

143

145

147

149

151

153

155

158

STRINGS

167

STRINGS

192

195

198

201

204

207

210

213

216

219

STRINGS

223

228

231

234

237

244

248

251

254

257

264

3 3 3 3

268

3 3 3 3

271

273

275

277

279

281

283

286

STRINGS

289

289

292

292

295

295

297

297

300

300

302

302

305

305

308

308

311

311

313

313

V.S.

12

315

6 STRINGS 6

317

319

324

326

328

330

332

334

337

6

STRINGS

345

347

349

352

355

359

363

365

368

371

STRINGS

374

376

378

380

382

$\text{♩} = 100,000,000$

**11**

395

398

401

404

408

STRINGS

412 **3**

418

421

424

428

432 **25** **9**

VIOLA

Modest Petrovich Moussorgsky - A Night On The Bare M

♩ = 200,000000

♩ = 100,000000

382

52

437

442

449

454

13

Modest Petrovich Moussorgsky - A Night On The Bare M

STRINGS

♩ = 200,000000

V.S.

32

34

37

42

44

46

48

54

58

60

63

65

67

70

73

76

79

81

83

85

V.S.

87

89

92

95

98

101

103

106

109

112

STRINGS

141

147

151

154

157

162

165

174

176

178

18

227

230

232

233

234

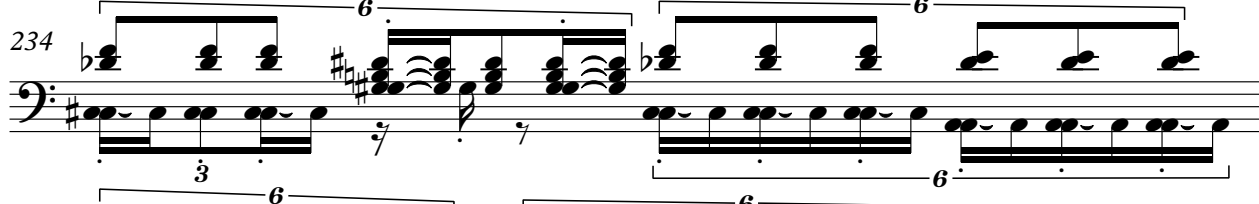

235

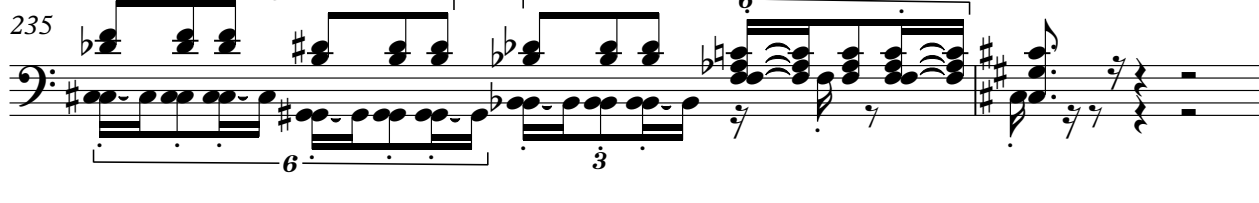

237

242

245

246

STRINGS

249

251

252

254

256

258

265

268

270

273

275

277

279

280

281

282

284

296 

298

301 

305 

308 

311 

314 

316 

317 

318 

STRINGS

322

326

9

337

341

347

353

356

359

361

6 3

362

6 6

V.S.

STRINGS

363

3

6

6

3

364

6

6

6

6

365

6

3

366

6

6

367

6

6

368

6

6

6

6

369

371

374

9

12

$\text{♩} = 100,000,000$

400

409

421

430

442

449
