

♩ = 144,000229
EINSZWEI

2

5

Perc.

E. Bass

Lead 5

7

Perc.

E. Bass

Lead 5

10

Perc.

E. Bass

Lead 5

13

Perc.

Flex.

E. Bass

S. Bass

Lead 5

15

Perc.

Flex.

E. Bass

S. Bass

17

Perc. Flex. E. Bass S. Bass

19

Perc. Flex. E. Bass S. Bass

21

Perc. Flex. E. Bass S. Bass

23

Perc. Flex. E. Bass S. Bass S. Bass

25

Perc. Flex. E. Bass S. Bass S. Bass

27

Perc.

Flex.

E. Bass

S. Bass

S. Bass

29

Perc.

Flex.

E. Bass

S. Bass

Lead 5

31

Perc.

Flex.

E. Bass

Lead 5

33

Perc.

Flex.

E. Bass

Lead 5

35

Perc.

Flex.

E. Bass

Lead 5

37

Perc.

Flex.

E. Bass

Lead 1

Lead 5

39

Perc.

Flex.

E. Bass

Lead 1

Lead 5

41

Perc.

Flex.

E. Bass

Lead 1

Lead 5

43

Perc.

Flex.

E. Bass

Lead 1

Lead 5

45

Perc.

Flex.

E. Bass

S. Bass

Lead 1

Lead 5

47

Perc.

Flex.

E. Bass

S. Bass

S. Bass

49

Perc.

Flex.

E. Bass

S. Bass

S. Bass

51

Perc.

Flex.

E. Bass

S. Bass

S. Bass

53

Perc.

Flex.

E. Bass

S. Bass

S. Bass

Lead 1

55

Perc.

Flex.

E. Bass

S. Bass

Lead 1

56

Perc.

Flex.

E. Bass

S. Bass

Lead 1

57

Perc.

Flex.

E. Bass

S. Bass

Lead 1

58

Perc.

Flex.

E. Bass

S. Bass

Lead 1

59

Perc.

Flex.

E. Bass

S. Bass

Lead 1

60

Perc.

Flex.

E. Bass

S. Bass

Lead 1

61

Perc.

Flex.

E. Bass

S. Bass

Lead 1

Lead 5

63

Perc.

E. Bass

Lead 5

66

Perc.

E. Bass

Lead 5

69

Perc.

Flex.

E. Bass

Lead 5

71

Perc. Flex. E. Bass Lead 5

73

Perc. Flex. E. Bass Lead 5

75

Perc. Flex. E. Bass Lead 5

77

Perc.

Flex.

E. Bass

Lead 5

79

Perc.

Flex.

E. Bass

Lead 1

Lead 5

81

Perc. Flex. E. Bass Lead 1 Lead 5

83

Perc. Flex. E. Bass Lead 1 Lead 5

20

85

Perc.

Flex.

E. Bass

Lead 1

Lead 5

87

Perc.

Flex.

E. Bass

Lead 1

Lead 5

89

Perc.

Flex.

E. Bass

Lead 1

Lead 5

91

Perc.

Flex.

E. Bass

Lead 1

Lead 5

93

Perc.

Flex.

E. Bass

S. Bass

Lead 1

Lead 5

95

Perc.

Flex.

E. Bass

S. Bass

97

Perc. Flex. E. Bass S. Bass

99

Perc. Flex. E. Bass S. Bass

101

Perc. Flex. E. Bass S. Bass

103

Perc.

Flex.

E. Bass

S. Bass

S. Bass

105

Perc.

Flex.

E. Bass

S. Bass

S. Bass

107

Perc. Flex. E. Bass S. Bass S. Bass

109

Perc. Flex. E. Bass S. Bass Lead 5

111

Perc. Lead 5

114

Perc.

117

Perc.

Flex.

E. Bass

119

Perc.

Flex.

E. Bass

121

Perc.

Flex.

E. Bass

123

Perc.

Flex.

E. Bass

125

Perc.

Flex.

E. Bass

Lead 1

127

Perc.

Flex.

E. Bass

Lead 1

129

Perc.

Flex.

E. Bass

Lead 1

131

Perc.

Flex.

E. Bass

Lead 1

133

Perc.

Flex.

E. Bass

Lead 1

Lead 5

135

Perc.

Lead 5

137

Percussion

♩ = 144,000229
EINSZWEI

4

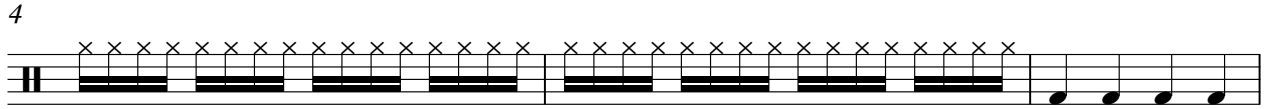

7

12

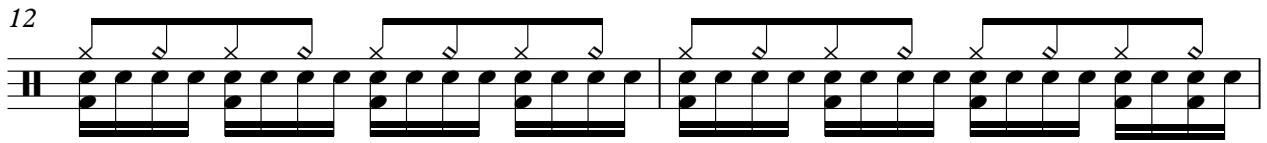

14

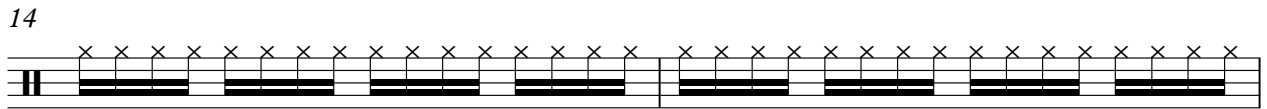

16

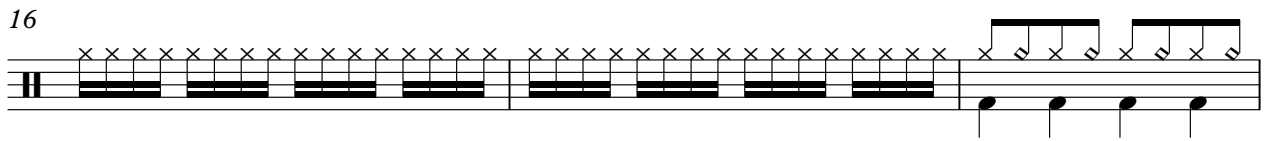

19

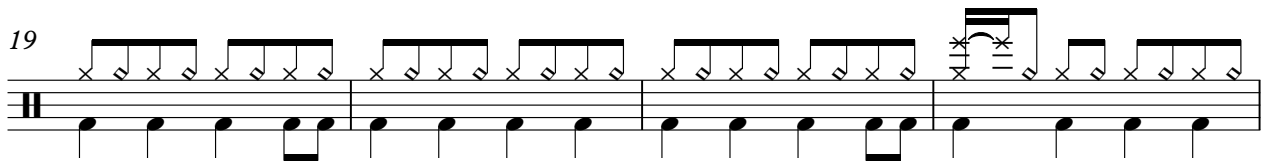

23

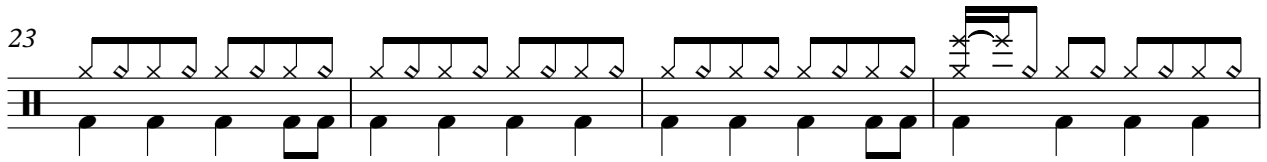

27

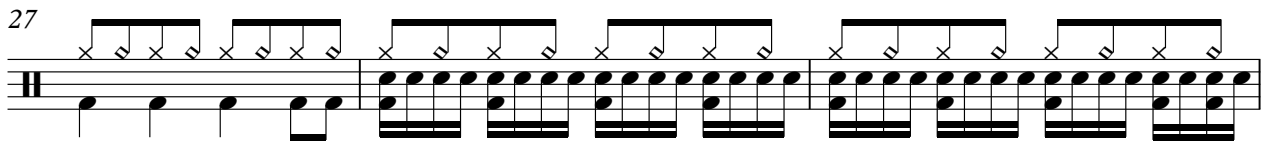

30

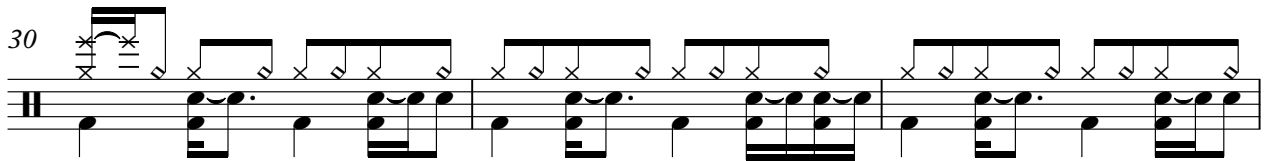

V.S.

33

36

39

42

45

48

52

54

56

58

Percussion

60

62

66

70

74

77

80

84

87

90

V.S.

Percussion

93

96

100

103

106

109

114

117

120

123

Percussion

126

129

132

134

138

Flexatone

♩ = 144,000229

13

V.S.

33

35

37

39

41

43

45

47

49

51

53

55

57

59

61

70

72

74

76

78

V.S.

V.S.

127

Two systems of musical notation for measures 127 and 128. Each system consists of a treble clef staff and a guitar tablature staff. The notation shows a rhythmic pattern of eighth notes across two systems.

129

Two systems of musical notation for measures 129 and 130. Each system consists of a treble clef staff and a guitar tablature staff. The notation shows a rhythmic pattern of eighth notes across two systems.

131

Two systems of musical notation for measures 131 and 132. Each system consists of a treble clef staff and a guitar tablature staff. The notation shows a rhythmic pattern of eighth notes across two systems.

133

Two systems of musical notation for measures 133 through 137. The first system (measures 133-134) shows a rhythmic pattern of eighth notes. The second system (measures 135-137) is a whole rest, with a large number '4' positioned above the staff to indicate a four-measure rest.

138

A single system of musical notation for measure 138, consisting of a treble clef staff and a guitar tablature staff. The notation shows a whole rest.

5-string Fretless Electric Bass

♩ = 144,000229

5

9

13

17

21

25

29

33

37

41

V.S.

45

49

53

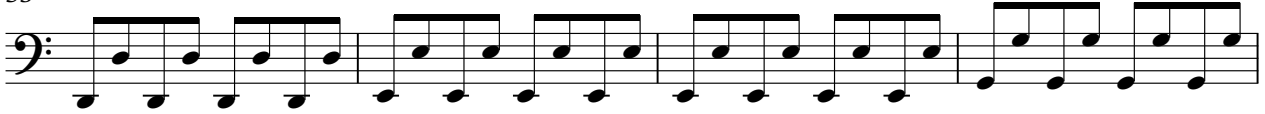

57

61

65

69

73

77

81

85

89

93

97

101

105

108

118

122

126

130

133

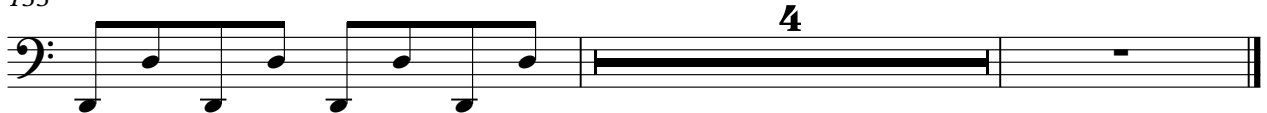

Synth Bass

♩ = 144,000229
13

17

21

25

29

16

48

52

40

2
94
Synth Bass

98

102

106

109

28

138

Synth Bass

♩ = 144,000229
22

26 **18**

47

51

55

59

63 **40**

106 **29**

138

Lead 1 (Square)

♩ = 144,000229

37

40

43

46

8

56

59

62

17

81

Lead 1 (Square)

85

88

91

94

32

129

132

4

138

Lead 5 (Charang)

♩ = 144,000229

5

8

11

14

32

35

38

42

45

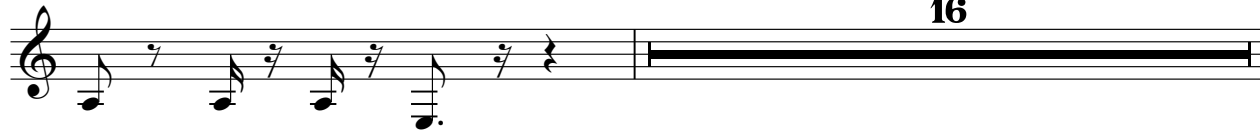

62

65

68

71

74

77

80

83

86

90

94 **16**

112 **20**

134

136

138
