

Big Bad Voodoo Daddy - Mambo Swing

♩ = 229,999619

♩ = 229,999619

4

1st Alto

3rd Alto

Lead

Tenor

Bari

Drums

Bass Drum

Gro.

String Bass

7

1st Alto

3rd Alto

Lead

Tenor

Bari

Drums

Bass Drum

Gro.

String Bass

10

1st Alto

3rd Alto

Lead

Tenor

Bari

Drums

Bass Drum

snare

Gro.

String Bass

13

1st Alto

3rd Alto

Lead

Tenor

Bari

Drums

Bass Drum

snare

String Bass

16

1st Alto

3rd Alto

Lead

Tenor

Bari

Drums

Bass Drum

snare

String Bass

Detailed description of the musical score: The score is for measures 16 through 19. It features eight staves. The top five staves are for woodwinds: 1st Alto, 3rd Alto, Lead, Tenor, and Bari. The bottom three staves are for percussion: Drums, Bass Drum, and snare. The String Bass staff is at the bottom. The key signature is two sharps (F# and C#). The 1st Alto, Lead, and Bari parts feature triplets in measures 16 and 19. The Tenor part has a rest in measure 16 and a melodic line in measures 17-19. The Drums part shows a consistent pattern of eighth notes with 'x' marks above them. The Bass Drum and snare parts have specific rhythmic patterns, with the snare featuring triplets in measures 16 and 19. The String Bass part has a melodic line with triplets in measures 16 and 19.

20

1st Alto

3rd Alto

Lead

Tenor

Bari

Drums

Bass Drum

snare

String Bass

23

1st Alto

3rd Alto

Lead

Tenor

Bari

Drums

Bass Drum

snare

String Bass

26

1st Alto

3rd Alto

Lead

Tenor

Bari

Drums

Bass Drum

snare

Gro.

String Bass

29

1st Alto

3rd Alto

Lead

Tenor

Bari

Drums

Bass Drum

snare

Gro.

String Bass

32

1st Alto

3rd Alto

Lead

Tenor

Bari

Drums

Bass Drum

snare

Gro.

String Bass

Detailed description of the musical score: The score is for a band and begins at measure 32. It features nine staves. The vocal parts (1st Alto, 3rd Alto, Lead, Tenor, Bari) are in treble clef with a key signature of two sharps (F# and C#). The 1st Alto and Lead parts have a similar melodic line, while the 3rd Alto and Tenor parts have a more sustained, lower melodic line. The Bari part consists of a series of vertical lines, likely representing a specific instrument or vocal effect. The drum parts include a Drums staff with a pattern of 'x' marks, a Bass Drum staff with a steady quarter-note pulse, a snare staff with a pattern of eighth notes, and a Gro. (Gong) staff with a single note at the start of the first measure. The String Bass part is in bass clef and provides a steady quarter-note accompaniment.

35

1st Alto

3rd Alto

Lead

Tenor

Bari

Drums

Bass Drum

snare

Gro.

String Bass

38

1st Alto

3rd Alto

Lead

Tenor

Bari

Drums

Bass Drum

snare

Gro.

String Bass

41

1st Alto

3rd Alto

Lead

Tenor

Bari

Drums

Bass Drum

snare

Gro.

String Bass

44

1st Alto

3rd Alto

Lead

Tenor

Bari

Drums

Bass Drum

snare

Gro.

String Bass

47

1st Alto

3rd Alto

Lead

Tenor

Bari

Drums

Bass Drum

snare

Gro.

String Bass

50

1st Alto

3rd Alto

Lead

Tenor

Bari

Drums

Bass Drum

snare

String Bass

53

1st Alto

3rd Alto

Lead

Tenor

Bari

Drums

Bass Drum

snare

String Bass

56

1st Alto

3rd Alto

Lead

Tenor

Bari

Drums

Bass Drum

snare

String Bass

59

1st Alto

3rd Alto

Lead

Tenor

Bari

Drums

Bass Drum

snare

Gro.

String Bass

Detailed description of the musical score: The score is for a jazz ensemble. It begins at measure 59. The key signature is two sharps (F# and C#). The 1st Alto, Lead, and Tenor parts feature melodic lines with eighth and quarter notes. The 3rd Alto and Tenor parts have long, sustained notes with ties. The Bari part consists of a series of vertical lines, likely representing a specific rhythmic pattern or a simplified harmonic line. The Drums part shows a consistent pattern of eighth notes marked with 'x', indicating a steady beat. The Bass Drum part has a simple pattern of quarter notes. The snare part features a rhythmic pattern of eighth notes with accents. The Gro. (Guitar) part has a few scattered notes and rests. The String Bass part provides a harmonic foundation with a mix of quarter and eighth notes.

62

1st Alto

3rd Alto

Lead

Tenor

Bari

Drums

Bass Drum

snare

Gro.

String Bass

Detailed description of the musical score: The score is for a band and begins at measure 62. It features ten staves. The vocal parts (1st Alto, 3rd Alto, Lead, Tenor, Bari) are in treble clef with a key signature of two sharps (F# and C#). The 1st Alto, Lead, and Tenor parts have melodic lines with some rests. The Bari part consists of a series of chords. The drum parts include: Drums (top staff) with a pattern of 'x' marks; Bass Drum (second staff) with a simple rhythmic pattern of quarter notes; snare (third staff) with a pattern of eighth notes and quarter notes; Gro. (fourth staff) with a triplet of eighth notes; and String Bass (bottom staff) with a simple bass line of quarter notes.

65

1st Alto

3rd Alto

Lead

Tenor

Bari

Drums

Bass Drum

snare

Gro.

String Bass

68

1st Alto

3rd Alto

Lead

Tenor

Bari

Drums

Bass Drum

snare

Gro.

String Bass

71

1st Alto

3rd Alto

Lead

Tenor

Bari

Drums

Bass Drum

snare

Gro.

String Bass

74

1st Alto

3rd Alto

Lead

Tenor

Bari

Drums

Bass Drum

snare

Gro.

String Bass

77

1st Alto

3rd Alto

Lead

Tenor

Bari

Drums

Bass Drum

snare

Gro.

String Bass

80

1st Alto

3rd Alto

Lead

Tenor

Bari

Drums

Bass Drum

snare

Gro.

String Bass

83

1st Alto

3rd Alto

Lead

Tenor

Bari

Drums

Bass Drum

snare

Gro.

String Bass

86

1st Alto

3rd Alto

Lead

Tenor

Bari

Drums

Bass Drum

snare

Gro.

String Bass

89

1st Alto

3rd Alto

Lead

Tenor

Bari

Drums

Bass Drum

snare

String Bass

92

1st Alto

3rd Alto

Lead

Tenor

Bari

Drums

Bass Drum

snare

String Bass

95

1st Alto

3rd Alto

Lead

Tenor

Bari

Drums

Bass Drum

snare

Gro.

String Bass

98

1st Alto

3rd Alto

Lead

Tenor

Bari

Drums

Bass Drum

snare

Gro.

String Bass

100

1st Alto

3rd Alto

Lead

Tenor

Bari

Drums

Bass Drum

snare

String Bass

103

1st Alto

3rd Alto

Lead

Tenor

Bari

Drums

Bass Drum

snare

Gro.

String Bass

106

1st Alto

3rd Alto

Lead

Tenor

Bari

Drums

Bass Drum

snare

Gro.

String Bass

109

1st Alto

3rd Alto

Lead

Tenor

Bari

Drums

Bass Drum

snare

String Bass

112

115

1st Alto

3rd Alto

Lead

Tenor

Bari

Drums

Bass Drum

snare

Gro.

String Bass

Detailed description of the musical score: The score is for measures 115, 116, and 117. The key signature is two sharps (F# and C#). The 1st Alto and Lead parts play a long note in measure 115, followed by a rhythmic pattern of eighth notes in measures 116 and 117. The 3rd Alto part has a more active line with eighth and sixteenth notes. The Tenor and Bari parts have melodic lines with various intervals and accidentals. The Drums part features a consistent pattern of eighth notes marked with 'x'. The Bass Drum part plays a steady quarter-note pulse. The snare part has a complex rhythmic pattern with eighth and sixteenth notes. The Gro. part has a simple pattern of eighth notes. The String Bass part has a melodic line with eighth and sixteenth notes.

118

1st Alto

3rd Alto

Lead

Tenor

Bari

Drums

Bass Drum

snare

String Bass

3

121

1st Alto

3rd Alto

Lead

Tenor

Bari

Drums

Bass Drum

snare

String Bass

124

3rd Alto

Tenor

Bari

Drums

Bass Drum

String Bass

127

1st Alto

3rd Alto

Lead

Tenor

Bari

Drums

Bass Drum

snare

Gro.

String Bass

130

1st Alto

3rd Alto

Lead

Tenor

Bari

Drums

Bass Drum

snare

Gro.

String Bass

Detailed description of the musical score: The score is for measures 130, 131, and 132. The key signature is two sharps (F# and C#). The 1st Alto and Lead parts play a melodic line: a half note G4, a quarter note A4, a quarter note B4, a half note C5, a quarter rest, a quarter note B4, a quarter note A4, a quarter note G4. The 3rd Alto, Tenor, and Bari parts play a rhythmic accompaniment of eighth notes: G4, A4, B4, C5, B4, A4, G4. The Drums part shows a pattern of 'x' marks on a staff, indicating cymbal hits. The Bass Drum part plays a simple pattern of quarter notes: G2, A2, B2, C3. The snare part plays a pattern of quarter notes: G4, A4, B4, C5. The Gro. part plays a pattern of quarter notes: G4, A4, B4, C5. The String Bass part plays a pattern of eighth notes: G3, A3, B3, C4, B3, A3, G3.

133

1st Alto

3rd Alto

Lead

Tenor

Bari

Drums

Bass Drum

snare

Gro.

String Bass

Detailed description of the musical score: The score is for measures 133, 134, and 135. The key signature is two sharps (F# and C#). The 1st Alto and Lead parts play a simple melody: a half note G4, a quarter rest, a quarter note A4, a quarter note B4, a quarter note C5, and a whole note D5. The 3rd Alto, Tenor, and Bari parts play a rhythmic accompaniment of eighth notes. The Drums part features a consistent pattern of eighth notes marked with 'x' on a staff with a double bar line. The Bass Drum part plays a steady quarter-note bass line. The snare part plays a pattern of eighth notes with accents. The Gro. part has a few notes in measure 135. The String Bass part plays a rhythmic accompaniment of eighth notes.

136

1st Alto

3rd Alto

Lead

Tenor

Bari

Drums

Bass Drum

snare

Gro.

String Bass

139

1st Alto

3rd Alto

Lead

Tenor

Bari

Drums

Bass Drum

snare

String Bass

142

1st Alto

3rd Alto

Lead

Tenor

Bari

Drums

Bass Drum

snare

Gro.

String Bass

144

1st Alto

3rd Alto

Lead

Tenor

Bari

Drums

Bass Drum

snare

Gro.

String Bass

147

1st Alto

3rd Alto

Lead

Tenor

Bari

Drums

Bass Drum

snare

Gro.

String Bass

149

1st Alto

3rd Alto

Lead

Tenor

Bari

Drums

Bass Drum

snare

String Bass

152

1st Alto

3rd Alto

Lead

Tenor

Bari

Drums

Bass Drum

snare

Gro.

String Bass

155

1st Alto

3rd Alto

Lead

Tenor

Bari

Drums

Bass Drum

snare

Gro.

String Bass

159

1st Alto

3rd Alto

Lead

Tenor

Bari

Drums

Bass Drum

snare

Gro.

String Bass

162

1st Alto

3rd Alto

Lead

Tenor

Bari

Drums

Bass Drum

snare

Gro.

String Bass

165

1st Alto

3rd Alto

Lead

Tenor

Bari

Drums

Bass Drum

snare

Gro.

String Bass

168

1st Alto

3rd Alto

Lead

Tenor

Bari

Drums

Bass Drum

snare

Gro.

String Bass

171

1st Alto

3rd Alto

Lead

Tenor

Bari

Drums

Bass Drum

snare

Gro.

String Bass

174

1st Alto

3rd Alto

Lead

Tenor

Bari

Drums

Bass Drum

snare

Gro.

String Bass

177

1st Alto

3rd Alto

Lead

Tenor

Bari

Drums

Bass Drum

snare

Gro.

String Bass

Big Bad Voodoo Daddy - Mambo Swing

1st Alto

$\text{♩} = 229,999619$

V.S.

57

63

69

74

79

85

90

94

98

103

110

116

120

124

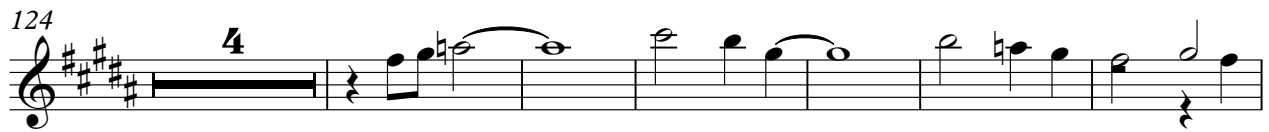

134

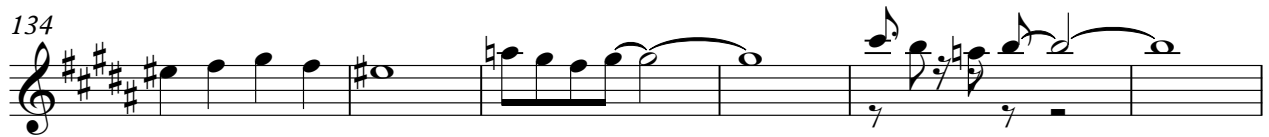

140

145

150

153

158

164

171

176

Big Bad Voodoo Daddy - Mambo Swing

3rd Alto

♩ = 229,999619

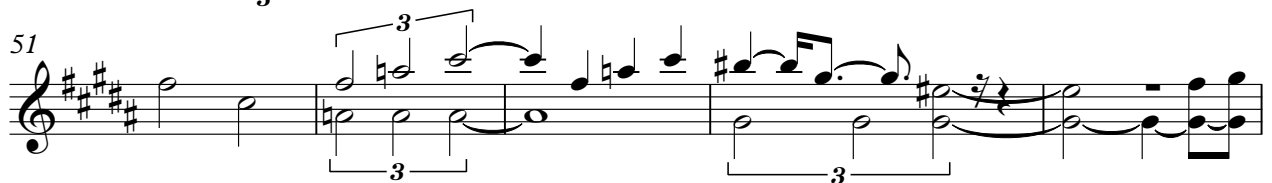
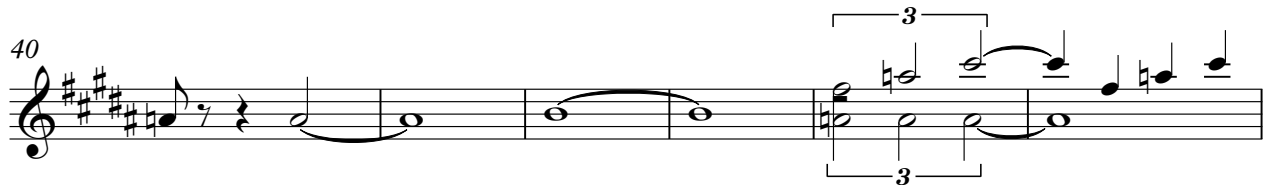

V.S.

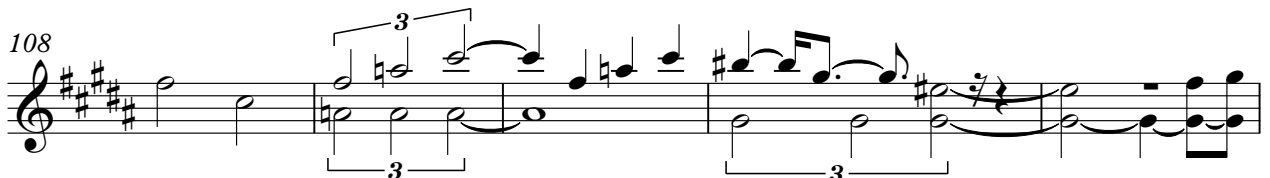

113

118

122

126

130

134

138

142

146

150

V.S.

4

3rd Alto

155

161

166

171

175

Big Bad Voodoo Daddy - Mambo Swing

Lead

$\text{♩} = 229,999619$

5

9

15

22

29

34

40

45

51

V.S.

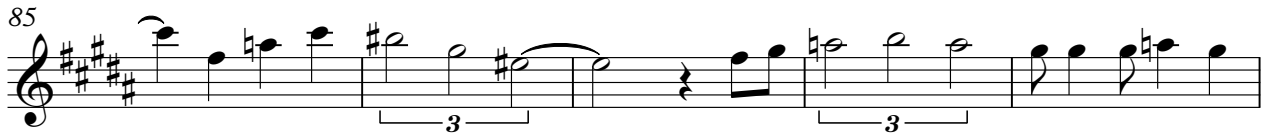

110

116

120

124

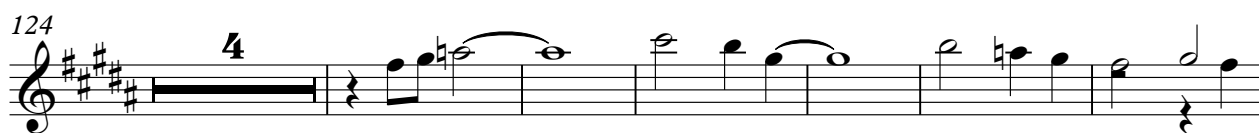

134

140

145

150

153

158

164

171

176

Big Bad Voodoo Daddy - Mambo Swing

Tenor

♩ = 229,999619

5

11

19

27

35

41

50

58

65

V.S.

72

80

88

93

97

102

110

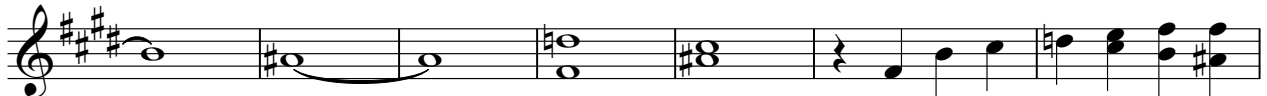

117

121

125

129

133

137

141

145

149

153

160

168

175

Big Bad Voodoo Daddy - Mambo Swing

Bari

♩ = 229,999619

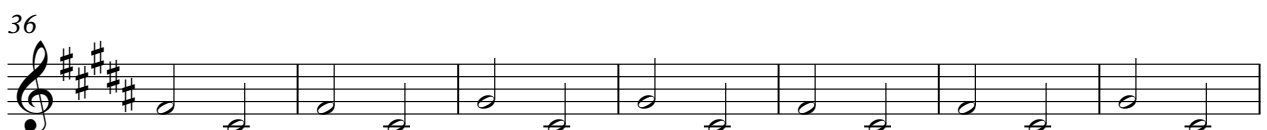
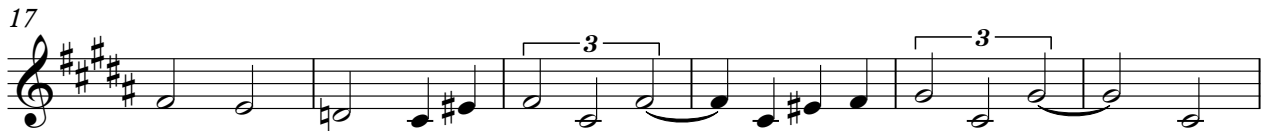
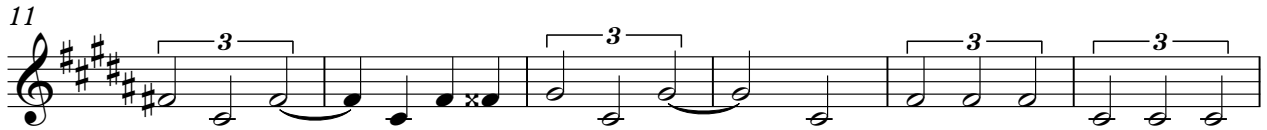

V.S.

62

69

76

82

88

93

97

101

107

113

118

122

126

130

134

138

142

147

151

156

V.S.

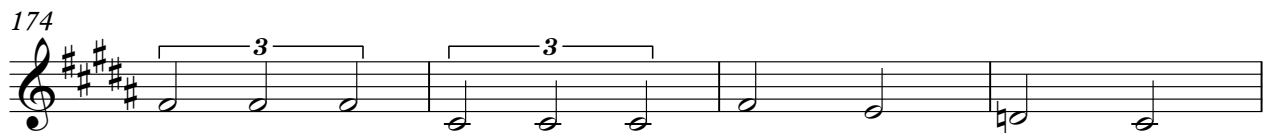

Drums

Big Bad Voodoo Daddy - Mambo Swing

♩ = 229,999619

V.S.

41

45

49

53

57

61

65

69

73

77

81

85

89

93

97

102

106

110

114

118

V.S.

163

167

171

175

Bass Drum

Big Bad Voodoo Daddy - Mambo Swing

♩ = 229,999619

7

14

21

28

35

42

49

56

63

V.S.

2

Bass Drum

70

77

84

91

98

105

112

119

126

133

140

147

154

161

168

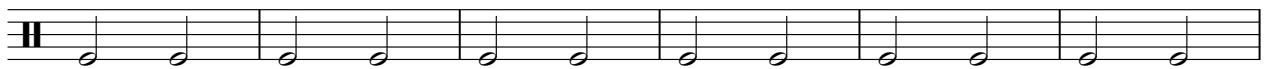

174

Big Bad Voodoo Daddy - Mambo Swing

snare

♩ = 229,999619

8

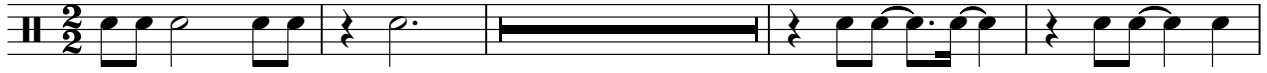

13

18

23

27

32

37

42

47

52

V.S.

2

snare

57

62

67

72

77

82

87

92

97

101

4

snare

154

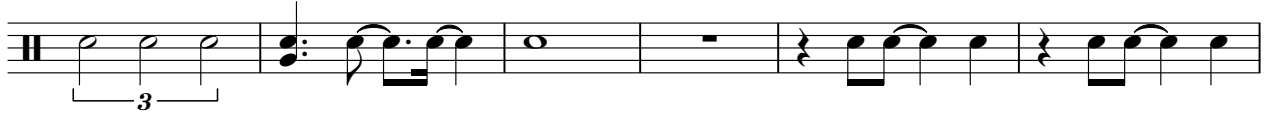

160

165

170

175

Guiro

Big Bad Voodoo Daddy - Mambo Swing

♩ = 229,999619

3

10

14

3

31

2

2

39

3

2

47

11

2

63

2

2

71

2

2

79

2

3

87

6

3

96

4

104

3

112

3

117

10

132

5

142

3

147

4

155

2

164

3

172

2

176

2

Big Bad Voodoo Daddy - Mambo Swing

String Bass

♩ = 229,999619

7

13

19

25

32

39

45

51

57

V.S.

64

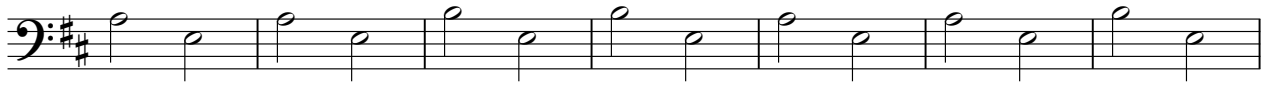

71

77

83

89

94

98

103

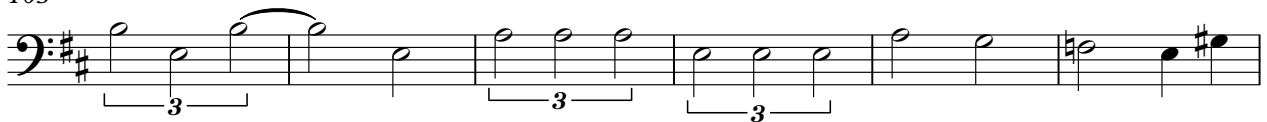

109

115

120

124

128

132

136

140

145

150

155

161

V.S.

4

String Bass

167

173

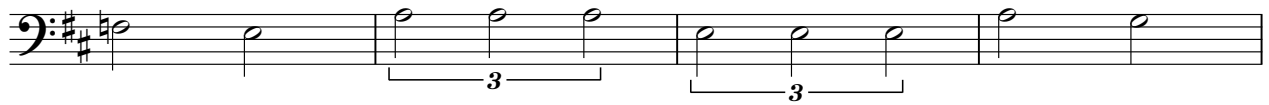

177

