

Monkees - Daydream Believer 2

♩ = 122,999969  
MELODY

Clarinet in Bb

Harmonica melody

BRASS

Baroque Trumpet

SN

Percussion

BD

Percussion

CRASH

Percussion

HH

Percussion

RIDE

Percussion

H,M,L TOMS

Percussion

SIDESTICK

Side Drum

CLAPS

Handclap

BASS

Electric Bass

bass

Electric Bass

ELEC PIANO

FM Synth

♩ = 122,999969  
STRINGS

Viola

PIANO

Solo

Solo

piano

Solo

Solo

4

Cl.  
Harm.  
Perc.  
E. Bass  
E. Bass  
Solo  
Solo  
Solo

7

Cl.  
Harm.  
Perc.  
E. Bass  
E. Bass  
Solo  
Solo  
Solo

9

Cl.  
Harm.  
Perc.  
E. Bass  
E. Bass  
Solo  
Solo  
Solo

12

Cl.  
Harm.  
Perc.  
Perc.  
S. D.  
E. Bass  
E. Bass  
FM  
Solo  
Solo  
Solo  
Solo  
Solo

15

Cl.  
Harm.  
Perc.  
Perc.  
S. D.  
E. Bass  
E. Bass  
Solo  
Solo  
Solo  
Solo  
Solo

17

Cl.

Harm.

Perc.

Perc.

Perc.

S. D.

E. Bass

E. Bass

Solo

Solo

Solo

Solo

Solo

Solo

20

Cl.  
Harm.  
Bar. Tpt.  
Perc.  
Perc.  
Perc.  
Perc.  
H.C.  
E. Bass  
E. Bass  
FM  
Solo  
Solo  
Solo  
Solo  
Solo  
Solo  
Solo  
Solo

23

- Harm. (Harp):** Mirrors the clarinet's melodic line.
- Bar. Tpt. (Baritone Trumpet):** Plays chords and melodic fragments in the lower register.
- H.C. (Handbell/Celeste):** Plays a simple harmonic accompaniment.

26

Cl.  
Harm.  
Bar. Tpt.  
Perc.  
Perc.  
Perc.  
H.C.  
E. Bass  
E. Bass  
FM  
Solo  
Solo  
Solo  
Solo  
Solo  
Solo

29

Cl.  
Harm.  
Bar. Tpt.  
Perc.  
Perc.  
Perc.  
Perc.  
H.C.  
E. Bass  
E. Bass  
FM  
Solo  
Solo  
Solo  
Solo  
Solo  
Solo

31

Cl.

Harm.

Perc.

Perc.

S. D.

E. Bass

E. Bass

Vla.

Solo

Solo

Solo

Solo

Solo

33

Cl.

Harm.

Perc.

Perc.

S. D.

E. Bass

E. Bass

Vla.

Solo

Solo

Solo

Solo

Solo

36

Cl.  
Harm.  
Perc.  
Perc.  
Perc.  
Perc.  
S. D.  
E. Bass  
E. Bass  
Vla.  
Solo  
Solo  
Solo  
Solo  
Solo  
Solo  
Solo  
Solo

39

Cl.

Harm.

Perc.

Perc.

Perc.

Perc.

E. Bass

E. Bass

Vla.

Solo

Solo

Solo

Solo

Solo

Solo

Solo

Solo

41

Cl.

Harm.

Perc.

Perc.

Perc.

Perc.

E. Bass

E. Bass

Vla.

Solo

Solo

Solo

Solo

Solo

Solo

Solo

Solo

43

Cl.  
Harm.  
Bar. Tpt.  
Perc.  
Perc.  
Perc.  
Perc.  
Perc.  
E. Bass  
E. Bass  
Vla.  
Solo  
Solo  
Solo  
Solo  
Solo  
Solo

46

Cl.  
Harm.  
Bar. Tpt.  
Perc.  
Perc.  
Perc.  
Perc.  
Perc.  
H.C.  
E. Bass  
E. Bass  
FM  
Vla.  
Solo  
Solo  
Solo  
Solo  
Solo  
Solo  
Solo

48

Cl.  
Harm.  
Bar. Tpt.  
Perc.  
Perc.  
Perc.  
H.C.  
E. Bass  
E. Bass  
FM  
Solo  
Solo  
Solo  
Solo  
Solo  
Solo

51

Cl.  
Harm.  
Bar. Tpt.  
Perc.  
Perc.  
Perc.  
H.C.  
E. Bass  
E. Bass  
FM  
Solo  
Solo  
Solo  
Solo  
Solo  
Solo

54

Cl.

Harm.

Bar. Tpt.

Perc.

Perc.

Perc.

Perc.

H.C.

E. Bass

E. Bass

FM

Solo

Solo

Solo

Solo

Solo

Solo

Solo

56

Cl.  
Harm.  
Bar. Tpt.  
Perc.  
Perc.  
Perc.  
H.C.  
E. Bass  
E. Bass  
FM  
Vla.  
Solo  
Solo  
Solo  
Solo  
Solo  
Solo

59

Cl.  
Harm.  
Bar. Tpt.  
Perc.  
Perc.  
Perc.  
H.C.  
E. Bass  
E. Bass  
FM  
Vla.  
Solo  
Solo  
Solo  
Solo  
Solo  
Solo

62

Cl.  
Harm.  
Bar. Tpt.  
Perc.  
Perc.  
Perc.  
H.C.  
E. Bass  
E. Bass  
FM  
Vla.  
Solo  
Solo  
Solo  
Solo  
Solo  
Solo  
Solo  
Solo

64

Bar. Tpt.

Perc.

Perc.

Perc.

Perc.

H.C.

E. Bass

E. Bass

FM

Vla.

Solo

Solo

Solo

Solo

Solo

Solo

Solo

Solo

Solo

67

Bar. Tpt.

Perc.

Perc.

Perc.

Perc.

E. Bass

E. Bass

FM

Vla.

Solo

Solo

Solo

Solo

Solo

Solo

69

Cl.  
Harm.  
Bar. Tpt.  
Perc.  
Perc.  
Perc.  
H.C.  
E. Bass  
E. Bass  
Vla.  
Solo  
Solo  
Solo  
Solo  
Solo  
Solo

72

Cl.

Harm.

Bar. Tpt.

Perc.

Perc.

Perc.

H.C.

E. Bass

E. Bass

Vla.

Solo

Solo

Solo

Solo

Solo

Solo

75

Cl.

Harm.

Bar. Tpt.

Perc.

Perc.

Perc.

H.C.

E. Bass

E. Bass

Vla.

Solo

Solo

Solo

Solo

Solo

Solo

Solo

Solo

77

Bar. Tpt.

Perc.

Perc.

Perc.

Perc.

Perc.

Perc.

E. Bass

E. Bass

Vla.

Solo

Solo

Solo

Solo

Solo

Solo

Solo

Solo

Solo

Solo

Solo

# Monkees - Daydream Believer 2

Clarinet in B $\flat$

$\text{♩} = 122,999969$

MELODY 4

8

12

16

20

26

32

36

41

43

Clarinet in B $\flat$

47

52

58

62

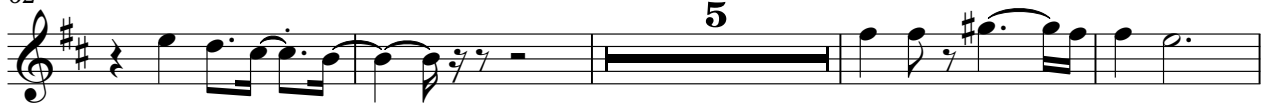

71

74

# Monkees - Daydream Believer 2

Harmonica

♩ = 122,999969  
melody **4**

8

12

16

20

26

32

36

40

43

47

52

58

62

5

71

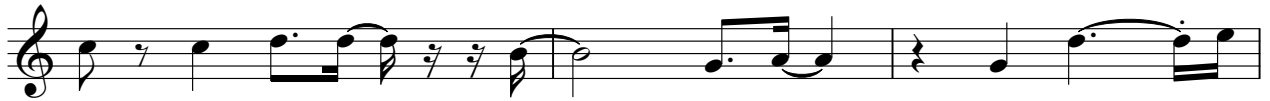

74

4

Baroque Trumpet

Monkees - Daydream Believer 2

♩ = 122,999969  
BRASS

19

24

30

14

48

54

59

66

72

76

3

Percussion

Monkees - Daydream Believer 2

SN  $\text{♩} = 122,999969$

18

23

29

40

46

52

58

64

72

76

Monkees - Daydream Believer 2

Percussion

BD ♩ = 122,999969  
**12**

16

22

27

32

38

43

48

52

57

V.S.

2

Percussion

61

66

71

75

Percussion

Monkees - Daydream Believer 2

♩ = 122,999969  
CRASH

21 24 8

56

12 8 2

# Monkees - Daydream Believer 2

## Percussion

♩ = 122,999969

HH

4/4

7

13

17

22

26

30

34

38

42

V.S.

2

# Percussion

47

51

55

59

63

68

72

75

Percussion

Monkees - Daydream Believer 2

♩ = 122,999969

RIDE

**38**

43

**33**

**2**

Percussion

Monkees - Daydream Believer 2

♩ = 122,999969  
H,M,L TOMS

19

30

44

55

68

Side Drum

Monkees - Daydream Believer 2

♩ = 122,999969

SIDESTICK **13**

18

34

37

Handclap

Monkees - Daydream Believer 2

♩ = 122,999969  
CLAPS

21

26

16

47

53

59

65

4

73

4

Electric Bass

Monkees - Daydream Believer 2

♩ = 122,999969  
BASS

V.S.

2

# Electric Bass

65

72

76

Electric Bass

Monkees - Daydream Believer 2

♩ = 122,999969  
bass

10

17

22

28

36

42

47

53

59

V.S.

2

# Electric Bass

65

72

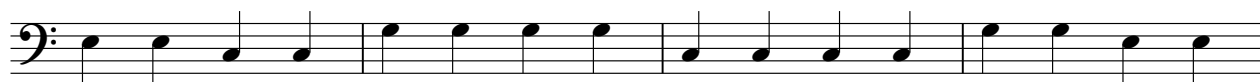

76

♩ = 122,999969  
ELEC PIANO

12 8

22

24

26

28

30 16 16

47

49

51

53

55

57

59

61

63

66

68

Viola

Monkees - Daydream Believer 2

♩ = 122,999969  
STRINGS

29

34

41

46

9

59

66

72

77

# Monkees - Daydream Believer 2

Solo

♩ = 122,999969  
PIANO

4

6

8

10

12

15

16

18

22

V.S.

V.S.

65

67

69

71

73

75

77

78

Solo

# Monkees - Daydream Believer 2

♩ = 122,999969

**62**

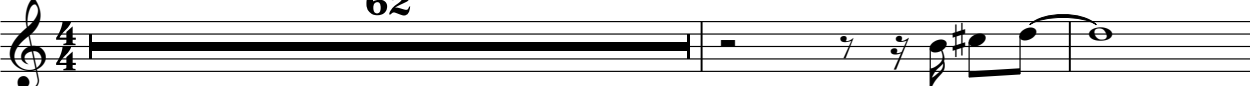

**65**

**11**

**3**

# Monkees - Daydream Believer 2

Solo

♩ = 122,999969

piano

4

6

8

11

14

17

20

25

30

V.S.

33

36

39

42

45

50

55

60

65

67

Solo

69

74

77

# Monkees - Daydream Believer 2

Solo

♩ = 122,999969

**12**

15

18

21

23

25

27

29

31

34

V.S.

37

40

43

46

48

50

52

54

56

58

# Monkees - Daydream Believer 2

Solo

♩ = 122,999969

18

21

24

28

38

42

46

49

53

56

V.S.

2

Solo

60

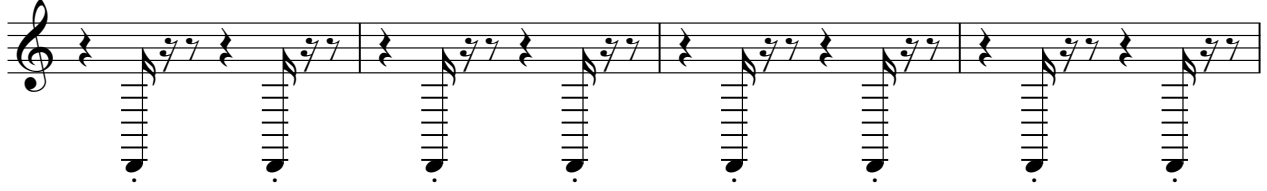

64

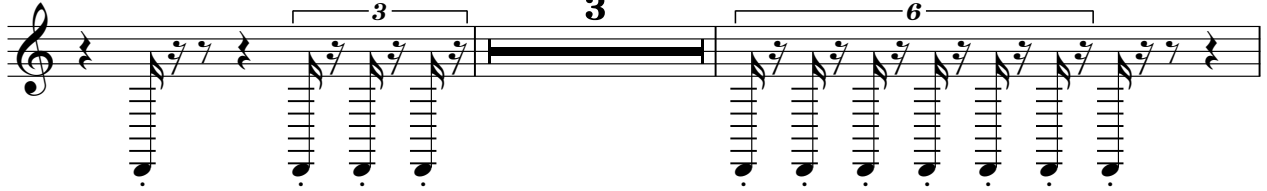

69

73

76

Solo

Monkees - Daydream Believer 2

♩ = 122,999969

21 24

48

8 12

69

8 2

# Monkees - Daydream Believer 2

Solo

♩ = 122,999969

4

7

10

13

15

17

19

22

24

V.S.

26

28

30

32

34

36

38

40

42

44

V.S.

69

# Monkees - Daydream Believer 2

Solo

♩ = 122,999969

**13**

17

**11**

31

35

38

**42**

# Monkees - Daydream Believer 2

Solo

♩ = 122,999969

21

25

29

48

52

56

60

64

71

75

16

4

3

Solo

Monkees - Daydream Believer 2

♩ = 122,999969

**38**

38 39 40

41

41 42 43

44

**33**

**2**

44 45 46

# Monkees - Daydream Believer 2

Solo

♩ = 122,999969

19

21

30

39

46

55

64

69