

Montand Yves - Le Temps Des Cerises

♩ = 160,000000

mélodie

Acoustic Bass

Bandoneon

Bandoneon

Bandoneon

♩ = 160,000000

5

A. Bass

Band.

2

8

mélodie

A. Bass

Band.

Band.

12

mélodie

A. Bass

Band.

Band.

17

mélodie

A. Bass

Band.

Band.

22

mélodie

A. Bass

Band.

Band.

27

mélodie

A. Bass

Band.

Band.

31

mélodie

A. Bass

Band.

Band.

35

mélodie

A. Bass

Band.

Band.

39

mélodie

A. Bass

Band.

Band.

43

mélodie

A. Bass

Band.

Band.

Band.

47

mélodie

A. Bass

Band.

Band.

Band.

51

mélodie

A. Bass

Band.

Band.

Band.

55

mélodie

A. Bass

Band.

Band.

Band.

59

mélodie

A. Bass

Band.

Band.

Band.

63

mélodie

A. Bass

Band.

Band.

Band.

67

mélodie

A. Bass

Band.

Band.

Band.

72

mélodie

A. Bass

Band.

Band.

Band.

76

mélodie

A. Bass

Band.

Band.

Band.

80

mélodie

A. Bass

Band.

Band.

Band.

3

83

mélodie

A. Bass

Band.

Band.

Band.

3

87

mélodie

A. Bass

Band.

Band.

Band.

91

mélodie

A. Bass

Band.

Band.

Band.

94

mélodie

A. Bass

Band.

Band.

Band.

97

mélodie

A. Bass

Band.

Band.

Band.

101

mélodie

A. Bass

Band.

Band.

Band.

105

mélodie

A. Bass

Band.

Band.

Band.

109

mélodie

A. Bass

Band.

Band.

Band.

113

mélodie

A. Bass

Band.

Band.

Band.

117

mélodie

A. Bass

Band.

Band.

Band.

121

mélodie

A. Bass

Band.

Band.

Band.

3

3

125

mélodie

A. Bass

Band.

Band.

Band.

Band.

129

mélodie

A. Bass

Band.

Band.

Band.

133

mélodie

A. Bass

Band.

Band.

Band.

137

mélodie

A. Bass

Band.

Band.

Band.

Detailed description of the musical score: The score consists of five systems of music. The first system, labeled 'mélodie', features a treble clef staff with a melodic line starting at measure 137. It includes a slur over the first two notes, a quarter rest, and a quarter note with a sharp sign. The second system, labeled 'A. Bass', features a bass clef staff with a half note, a quarter rest, and a quarter note with a sharp sign. The third system, labeled 'Band.', features a grand staff with a treble clef staff containing a triplet of eighth notes and a bass clef staff with a half note. The fourth system, also labeled 'Band.', features a grand staff with a treble clef staff containing a slur over a half note and a quarter note, and a bass clef staff with a half note. The fifth system, labeled 'Band.', features a treble clef staff with a half note and a quarter note.

141

mélodie

A. Bass

Band.

Band.

Band.

146

A. Bass

Band.

Band.

Band.

151

A. Bass

Band.

Band.

Band.

156

A. Bass

Band.

Band.

Band.

161

A. Bass

Band.

Band.

Band.

165

A. Bass

Band.

Band.

Band.

170

A. Bass

Band.

Band.

Band.

174

A. Bass

Band.

Band.

177

$\text{♩} = 150,000000$ $\text{♩} = 140,000137$

A. Bass

Band.

$\text{♩} = 150,000000$ $\text{♩} = 140,000137$

Band.

180

$\text{♩} = 130,000137$ $\text{♩} = 120,000000$

A. Bass

Band.

$\text{♩} = 130,000137$ $\text{♩} = 120,000000$

Band.

mélodie

Montand Yves - Le Temps Des Cerises

♩ = 160,000000

9

16

25

32

39

46

54

62

69

77

V.S.

84

92

99

106

113

122

129

137

143

♩ = 150,000000 ♩ = 140,000000 ♩ = 120,000000

35 **4**

185

138

146

153

160

167

174

♩ = 150,000000

179 ♩ = 140,000137 ♩ = 130,000137 ♩ = 120,000000

185

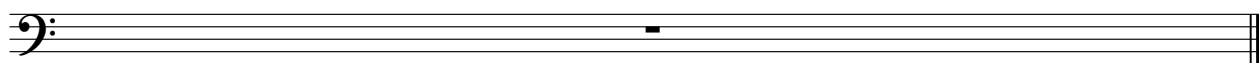

Bandoneon

Montand Yves - Le Temps Des Cerises

♩ = 160,000000

2

6

9

14

19

24

V.S.

29

34

39

44

49

54

59

64

69

75

80

85

90

95

100

105

110

115

120

125

130

135

141

146

V.S.

151

156

161

166

171

175

Bandoneon

178 ♩ = 150,000000 ♩ = 140,000137 ♩ = 130,000137 7

181 ♩ = 120,000000

185

Bandoneon

Montand Yves - Le Temps Des Cerises

♩ = 160,000000

9

17

24

31

37

42

V.S.

50

57

64

71

76

84

92

99

105

111

119

127

V.S.

133

139

146

154

161

167

Bandoneon

173

♩ = 150, 000 000 000 137 ♩ = 130, 020, 037 000

4 4

185

Bandoneon

Montand Yves - Le Temps Des Cerises

♩ = 160,000000

43

48

54

59

65

74

79

83

88

V.S.

140

147

156

164

171

177

$\text{♩} = 150,000000 = 140,000,000 = 120,000000$

185
