

0.0"
0.0:00
RECORDED BY OSMAR JEYCIC / DANIEL PENHA-RIB. PRETO-S.P.
CONVERSA DE BOTEQUIM

♩ = 80,000000

Flute

Cabasa

4

Fl.

Fl.

Cab.

J. Gtr.

Kora

E. Bass

5

Fl.

Fl.

Cab.

J. Gtr.

Kora

E. Bass

3

6

Fl. 1

Fl. 2

Cl.

Cab.

J. Gtr.

Kora

Kora

E. Bass

8

Cl.
Cab.
J. Gtr.
Kora
Kora
E. Bass

9

Cl.
Cab.
J. Gtr.
Kora
E. Bass

10

Cl.
Cab.
J. Gtr.
Kora
E. Bass

11

Cl.
Cab.
J. Gtr.
Kora
E. Bass

12

Fl.
Cl.
Cab.
J. Gtr.
Kora
E. Bass

13

Fl.
Cl.
Cab.
J. Gtr.
Kora
E. Bass

14

Fl.

Cl.

Cab.

J. Gtr.

Kora

E. Bass

16

Cl.

Cab.

J. Gtr.

Kora

E. Bass

17

Cl.

Cab.

J. Gtr.

Kora

E. Bass

18

Cl.

Cab.

J. Gtr.

Kora

E. Bass

19

Cl.

Cab.

J. Gtr.

Kora

E. Bass

20

Fl.

Cl.

Cab.

J. Gtr.

Kora

E. Bass

21

Fl.

Cl.

Cab.

J. Gtr.

Kora

E. Bass

22

Fl.

Cl.

Cab.

J. Gtr.

Kora

E. Bass

24

Fl.

Cl.

Cab.

J. Gtr.

Kora

E. Bass

25

Cl.

Cab.

J. Gtr.

Kora

E. Bass

26

Cl.

Cab.

J. Gtr.

Kora

E. Bass

27

Cl.

Cab.

J. Gtr.

Kora

E. Bass

28

Cl.

Cab.

J. Gtr.

Kora

E. Bass

29

Fl.

Cl.

Cab.

J. Gtr.

Kora

E. Bass

30

Fl.
Cl.
Cab.
J. Gtr.
Kora
E. Bass

32

Fl.
Cl.
Cab.
J. Gtr.
Kora
E. Bass

33

Cl.

Cab.

J. Gtr.

Kora

E. Bass

34

Cl.

Cab.

J. Gtr.

Kora

E. Bass

35

Cl.

Cab.

J. Gtr.

Kora

E. Bass

36

Cl.

Cab.

J. Gtr.

Kora

E. Bass

37

Cl.

Cab.

J. Gtr.

Kora

E. Bass

38

Fl.

Cl.

Cab.

J. Gtr.

Kora

Kora

E. Bass

40

Cl.
Cab.
J. Gtr.
Kora
Kora
E. Bass

41

Cl.
Cab.
J. Gtr.
Kora
E. Bass

42

Cl.
Cab.
J. Gtr.
Kora
E. Bass

43

Cl.
Cab.
J. Gtr.
Kora
E. Bass

44

Fl.

Cl.

Cab.

J. Gtr.

Kora

E. Bass

45

Fl.

Cl.

Cab.

J. Gtr.

Kora

E. Bass

46

Fl.

Cl.

Cab.

J. Gtr.

Kora

E. Bass

48

Cl.

Cab.

J. Gtr.

Kora

E. Bass

49

Cl.
Cab.
J. Gtr.
Kora
E. Bass

50

Cl.
Cab.
J. Gtr.
Kora
E. Bass

51

Cl.

Cab.

J. Gtr.

Kora

E. Bass

3

52

Fl.

Cl.

Cab.

J. Gtr.

Kora

E. Bass

3

53

Fl.

Cl.

Cab.

J. Gtr.

Kora

E. Bass

54

Fl.

Cl.

Cab.

J. Gtr.

Kora

E. Bass

55

Fl.

Cl.

Cab.

J. Gtr.

Kora

E. Bass

57

Cl.

Cab.

J. Gtr.

Kora

E. Bass

58

Cl.

Cab.

J. Gtr.

Kora

E. Bass

59

Cl.

Cab.

J. Gtr.

Kora

E. Bass

60

Cl.

Cab.

J. Gtr.

Kora

E. Bass

61

Fl.

Cl.

Cab.

J. Gtr.

Kora

E. Bass

62

Fl.

Cl.

Cab.

J. Gtr.

Kora

E. Bass

64

Fl.

Cl.

Cab.

J. Gtr.

Kora

E. Bass

65

Cl.

Cab.

J. Gtr.

Kora

E. Bass

66

Cl.

Cab.

J. Gtr.

Kora

E. Bass

30

67

Cl.

Cab.

J. Gtr.

Kora

E. Bass

68

Cl.

Cab.

J. Gtr.

Kora

E. Bass

69

Cl.

Cab.

J. Gtr.

Kora

E. Bass

70

Fl.

Cl.

Cab.

J. Gtr.

Kora

Kora

E. Bass

72

Cl.

Cab.

J. Gtr.

Kora

Kora

E. Bass

73

Cl.

Cab.

J. Gtr.

Kora

E. Bass

74

Cl.

Cab.

J. Gtr.

Kora

E. Bass

75

Cl.

Cab.

J. Gtr.

Kora

E. Bass

76

Fl.

Cl.

Cab.

J. Gtr.

Kora

E. Bass

77

Fl.

Cl.

Cab.

J. Gtr.

Kora

E. Bass

78

Fl.

Cl.

Cab.

J. Gtr.

Kora

E. Bass

80

Cl.

Cab.

J. Gtr.

Kora

E. Bass

81

Cl.

Cab.

J. Gtr.

Kora

E. Bass

82

Cl.

Cab.

J. Gtr.

Kora

E. Bass

83

Cl.

Cab.

J. Gtr.

Kora

E. Bass

84

Fl.

Cl.

Cab.

J. Gtr.

Kora

E. Bass

85

Fl.

Cl.

Cab.

J. Gtr.

Kora

E. Bass

86

Fl.

Cl.

Cab.

J. Gtr.

Kora

E. Bass

87

Fl. Cl. Cab. J. Gtr. Kora E. Bass

88

Fl. Cl. Cab. J. Gtr. Kora E. Bass

40

89

Cl.

Cab.

J. Gtr.

Kora

E. Bass

90

Cl.

Cab.

J. Gtr.

Kora

E. Bass

91

Cl.

Cab.

J. Gtr.

Kora

E. Bass

92

Cl.

Cab.

J. Gtr.

Kora

E. Bass

93

Fl.

Cl.

Cab.

J. Gtr.

Kora

E. Bass

94

Fl.

Cl.

Cab.

J. Gtr.

Kora

E. Bass

95

Fl.

Cl.

Cab.

J. Gtr.

Kora

E. Bass

96

Fl.

Cl.

Cab.

J. Gtr.

Kora

E. Bass

97

Cl.

Cab.

J. Gtr.

Kora

E. Bass

98

Cl.

Cab.

J. Gtr.

Kora

E. Bass

99

Cl.

Cab.

J. Gtr.

Kora

E. Bass

100

Cl.

Cab.

J. Gtr.

Kora

E. Bass

101

Cl.

Cab.

J. Gtr.

Kora

E. Bass

102

Fl.

Cl.

Cab.

J. Gtr.

Kora

Kora

E. Bass

104

Cl.

Cab.

J. Gtr.

Kora

Kora

E. Bass

105

Cl.

Cab.

J. Gtr.

Kora

E. Bass

106

Cl.
Cab.
J. Gtr.
Kora
E. Bass

107

Cl.
Cab.
J. Gtr.
Kora
E. Bass

108

Fl.

Cl.

Cab.

J. Gtr.

Kora

E. Bass

109

Fl.

Cl.

Cab.

J. Gtr.

Kora

E. Bass

110

Fl.

Cl.

Cab.

J. Gtr.

Kora

E. Bass

112

Cl.

Cab.

J. Gtr.

Kora

E. Bass

113

Cl.
Cab.
J. Gtr.
Kora
E. Bass

114

Cl.
Cab.
J. Gtr.
Kora
E. Bass

115

Cl.

Cab.

J. Gtr.

Kora

E. Bass

116

Fl.

Cl.

Cab.

J. Gtr.

Kora

E. Bass

117

Fl.

Cl.

Cab.

J. Gtr.

Kora

E. Bass

118

Fl.

Cl.

Cab.

J. Gtr.

Kora

E. Bass

119

Fl.
Cl.
Cab.
J. Gtr.
Kora
E. Bass

120

Fl.
Fl.
Cab.
J. Gtr.
Kora
E. Bass

121

Fl. Fl. Cab. J. Gtr. Kora E. Bass

122

Fl. Fl. Cab. J. Gtr. Kora E. Bass

123

Fl.

Fl.

Cab.

J. Gtr.

Kora

E. Bass

Flute

♩ = 80,000000

3

7

113

121

Flute

♩ = 80,000000

11

16

28

48

28

80

28

110

12

Flute

♩ = 80,000000

2

3 3

7

13

25

4

5

38

12

55

4

63

5

72

12

12

89

4

5

102

12

119

3 3

Clarinet in B \flat

$\text{♩} = 80,000000$

6 3 3

10 3

14

18

22 3

28

34 3

39 3 3

43

47

V.S.

51

3

55

60

66

71

3

75

3

79

83

3

3

87

92

98

103

107

111

115

118

Cabasa

♩ = 80,000000

3

5

8

10

12

14

17

19

21

23

V.S.

25

27

29

31

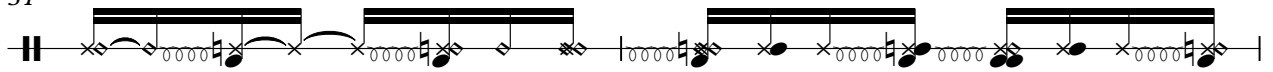

33

35

37

40

42

44

46

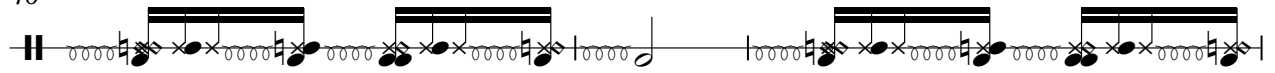

49

51

53

55

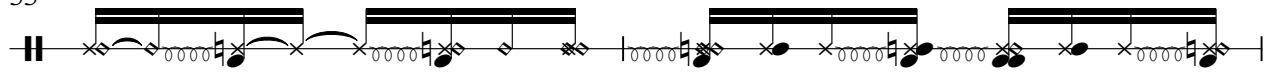

57

59

61

63

65

V.S.

89

91

93

95

97

99

101

104

106

108

V.S.

110

113

115

117

119

121

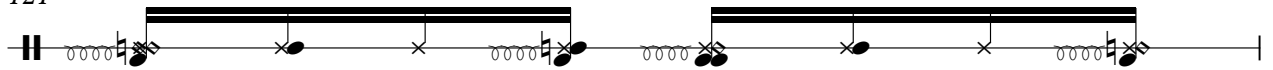

122

Jazz Guitar

$\text{♩} = 80,000000$
3

7

11

14

18

21

25

29

33

37

V.S.

Jazz Guitar

41

44

48

51

54

58

62

66

70

74

Jazz Guitar

77

81

84

87

91

95

99

102

106

109

V.S.

Jazz Guitar

113

116

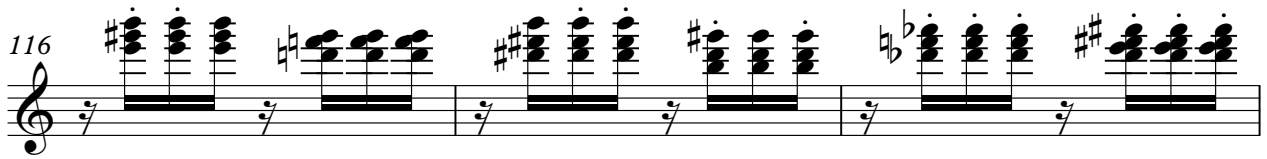

119

122

Kora

♩ = 80,000000

3

7

13

20

27

34

40

47

54

61

v.s.

68

74

81

88

94

101

107

114

120

Kora

♩ = 80,000000

6 30

41

30

73

30 19

Fretless Electric Bass

♩ = 80,000000

3

10

17

24

31

38

45

53

60

67

V.S.

74

81

88

95

102

109

117

