

Big Mountain - Baby I Love Your Way

♩ = 73,000069

Flute

Alto Saxophone

Tuba

Percussion

Electric Guitar

Kora

Fretless Electric Bass

5-string Fretless Electric Bass

Quintus

Percussive Organ

Synth Voice

Tape Sampler Keyboard [Brass]

Synth Strings

FX 1 (Rain)

Violoncello

♩ = 73,000069

9

Tba.

Perc.

E. Gtr.

E. Bass

11

Tba.

Perc.

E. Gtr.

E. Bass

13

Tba.

Perc.

E. Gtr.

E. Bass

Q.

15

17

19

21

Fl.

Tba.

Perc.

E. Gtr.

E. Bass

Q.

Perc. Organ

Syn. Voice

23

Fl.

Tba.

Perc.

E. Gtr.

E. Bass

Q.

Syn. Voice

25

Fl.

Tba.

Perc.

E. Gtr.

E. Bass

Q.

Syn. Voice

27

Tba.

Perc.

E. Gtr.

E. Bass

Syn. Voice

29

Fl.

Tba.

Perc.

E. Gtr.

E. Bass

31

Fl.

Tba.

Perc.

E. Gtr.

E. Bass

E. Bass

Q.

33

Tba.

Perc.

E. Gtr.

E. Bass

Perc. Organ

3

6

35

Tba.

Perc.

E. Gtr.

E. Bass

Q.

Perc. Organ

3

37

Tba.

Perc.

E. Gtr.

E. Bass

Perc. Organ

Tape Smp. Brs

39

Fl.

Tba.

Perc.

E. Gtr.

E. Bass

Q.

Perc. Organ

Syn. Voice

Tape Smp. Brs

41

Fl.

Tba.

Perc.

E. Gtr.

E. Bass

Q.

Syn. Voice

43

Fl.

Tba.

Perc.

E. Gtr.

E. Bass

Q.

Syn. Voice

Tape Smp. Brs

45

Fl.

Alto Sax.

Tba.

Perc.

E. Gtr.

E. Bass

Perc. Organ

Syn. Voice

Tape Smp. Brs

47

Alto Sax.
Tba.
Perc.
E. Gtr.
E. Bass
Perc. Organ
Tape Smp. Brs

49

Alto Sax.
Tba.
Perc.
E. Gtr.
E. Bass
Q.
Perc. Organ
Tape Smp. Brs

50

Alto Sax.

Tba.

Perc.

E. Gtr.

E. Bass

Q.

Perc. Organ

Tape Smp. Brs

52

Alto Sax.

Tba.

Perc.

E. Gtr.

Kora

E. Bass

Perc. Organ

FX 1

54

Fl. Alto Sax. Tba. Perc. Kora Syn. Str. FX 1 Vc.

56

Tba. Perc. Kora E. Bass Perc. Organ Syn. Str. FX 1 Vc.

58

Tba.

Perc.

Kora

Syn. Str.

FX 1

Vc.

60

Tba.

Perc.

E. Gtr.

Kora

E. Bass

Q.

Perc. Organ

Syn. Str.

FX 1

Vc.

62

Tba.

Perc.

E. Gtr.

E. Bass

Q.

Perc. Organ

3

3

64

Tba.

Perc.

E. Gtr.

E. Bass

Q.

Perc. Organ

3

3

65

Fl.

Tba.

Perc.

E. Gtr.

E. Bass

Q.

Perc. Organ

Tape Smp. Brs

68

Fl.

Tba.

Perc.

E. Gtr.

E. Bass

Q.

Syn. Voice

Tape Smp. Brs

70

Fl.

Tba.

Perc.

E. Gtr.

E. Bass

Q.

Syn. Voice

Tape Smp. Brs

72

Fl.

Tba.

Perc.

E. Gtr.

Kora

E. Bass

Syn. Voice

Tape Smp. Brs

74

Fl.

Tba.

Perc.

E. Gtr.

Kora

E. Bass

Q.

Syn. Voice

Tape Smp. Brs

75

Fl.

Tba.

Perc.

E. Gtr.

E. Bass

Q.

Syn. Voice

Tape Smp. Brs

77

Fl.

Tba.

Perc.

E. Gtr.

E. Bass

Q.

Syn. Voice

Tape Smp. Brs

79

Tba.

Perc.

E. Gtr.

E. Bass

Q.

Syn. Voice

81

Fl.

Tba.

Perc.

E. Gtr.

E. Bass

Q.

Syn. Voice

Tape Smp. Brs

82

Fl.

Alto Sax.

Tba.

Perc.

E. Gtr.

Kora

E. Bass

E. Bass

Q.

Perc. Organ

Syn. Voice

Tape Smp. Brs

Syn. Str.

FX 1

Vc.

Big Mountain - Baby I Love Your Way

Flute

♩ = 73,000069

21

24

30

41

45

56

67

71

75

79

Alto Saxophone

Big Mountain - Baby I Love Your Way

♩ = 73,000069

4

46

49

52

Tuba

35

38

41

44

48

50

54

57

60

63

Tuba

66

66

69

69

71

71

74

74

77

77

79

79

81

81

Big Mountain - Baby I Love Your Way

Percussion

$\text{♩} = 73,000069$

5

8

3

10

12

14

16

18

20

22

24

V.S.

26

28

30

32

34

36

38

40

42

44

Percussion

46

48

50

52

54

58

61

63

65

67

V.S.

Percussion

69

71

73

75

77

79

81

Big Mountain - Baby I Love Your Way

Electric Guitar

♩ = 73,000069

8

11

14

17

20

23

26

29

32

35

V.S.

38

41

44

47

50

53

63

66

69

72

75

78

81

♩ = 73,000069

3

4

47

53

60

11

73

3

8

2

Fretless Electric Bass

Big Mountain - Baby I Love Your Way

♩ = 73,000069
PsmPlayer V3.80

30

32

51

2

Big Mountain - Baby I Love Your Way

5-string Fretless Electric Bass

♩ = 73,000069

8

11

14

17

20

23

26

29

32

35

V.S.

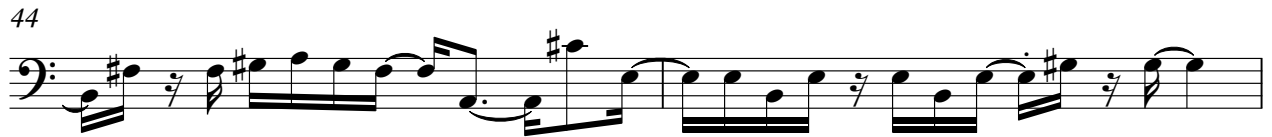

70

73

76

79

81

Big Mountain - Baby I Love Your Way

Quintus

♩ = 73,000069

4

8

18

23

27

35

40

44

50

4

5

2

2

4

2

4

2

4

10

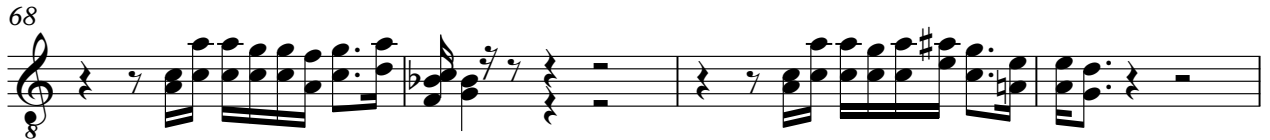

Big Mountain - Baby I Love Your Way

Percussive Organ

♩ = 73,000069

16

21

12

12

6

35

3

3

38

3

5

5

46

48

51

2

2

Percussive Organ

56

3

3

3

62

3

3

3

65

16

2

16

2

Big Mountain - Baby I Love Your Way

Synth Voice

♩ = 73,000069

20

23

26 11

40

43 20

66

69

73

77

81

Tape Sampler Keyboard [Brass] **Big Mountain - Baby I Love Your Way**

♩ = 73,000069

37 4

44

48

51 13

66

70

73

V.S.

2

Tape Sampler Keyboard [Brass]

77

2

81

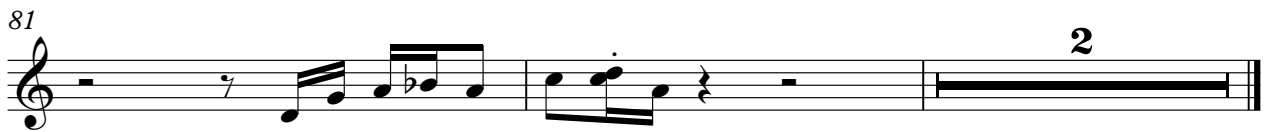

2

Synth Strings

Big Mountain - Baby I Love Your Way

♩ = 73,000069

54

58

61

21

2

FX 1 (Rain)

Big Mountain - Baby I Love Your Way

♩ = 73,000069

52

55

58

60

22

2

Violoncello

Big Mountain - Baby I Love Your Way

♩ = 73,000069

