

# Big Punisher - It's So Hard

Tap Production©

♩ = 92,000130

dawcioglogow@poczta.onet.pl

dawcioglogow@poczta.onet.pl

3

dawcioglogow@poczta.onet.pl

4

Tap Production©

Keng.

dawcioglogow@poczta.onet.pl

5

Tap Production©

dawcioglogow@poczta.onet.pl

Solo

6

7

Tap Production©

Keng.

dawcioglogow@poczta.onet.pl

8

Tap Production©

E. Bass

dawcioglogow@poczta.onet.pl

Solo

9

Tap Production©

Keng.

E. Bass

dawcioglogow@poczta.onet.pl

Solo

10

Tap Production©

dawcioglogow@poczta.onet.pl

Solo

11

Tap Production©

Keng.

dawcioglogow@poczta.onet.pl

12

Tap Production©

E. Bass

dawcioglogow@poczta.onet.pl

Solo

13

Tap Production©

Keng.

E. Bass

dawcioglogow@poczta.onet.pl

Solo

14

Tap Production©

dawcioglogow@poczta.onet.pl

Solo

15

Tap Production©

Keng.

dawcioglogow@poczta.onet.pl

16

Tap Production©

E. Bass

dawcioglogow@poczta.onet.pl

Solo

17

Tap Production©

Keng.

E. Bass

dawcioglogow@poczta.onet.pl

Solo

18

Tap Production©

dawcioglogow@poczta.onet.pl

Solo

19

Tap Production©

Keng.

dawcioglogow@poczta.onet.pl

20

Tap Production©

E. Bass

dawcioglogow@poczta.onet.pl

Solo

21

Tap Production©

Keng.

E. Bass

dawcioglogow@poczta.onet.pl

Solo

22

Tap Production©

dawcioglogow@poczta.onet.pl

Solo

23

Tap Production©

Keng.

dawcioglogow@poczta.onet.pl

24

Tap Production©

E. Bass

dawcioglogow@poczta.onet.pl

Solo

25

Tap Production©

Keng.

E. Bass

dawcioglogow@poczta.onet.pl

Solo

26

Tap Production©

dawcioglogow@poczta.onet.pl

Solo

27

Tap Production©

Keng.

dawcioglogow@poczta.onet.pl

28

Tap Production©

E. Bass

dawcioglogow@poczta.onet.pl

Solo

29

Tap Production©

Keng.

E. Bass

dawcioglogow@poczta.onet.pl

Solo

30

Tap Production©

dawcioglogow@poczta.onet.pl

31

Tap Production©

Keng.

dawcioglogow@poczta.onet.pl

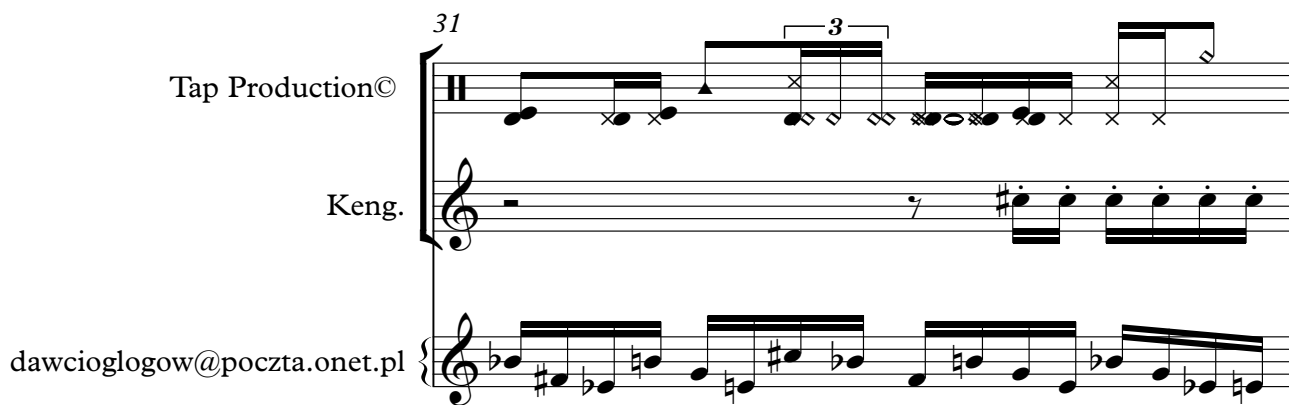

32

Tap Production©

E. Bass

dawcioglogow@poczta.onet.pl

Solo

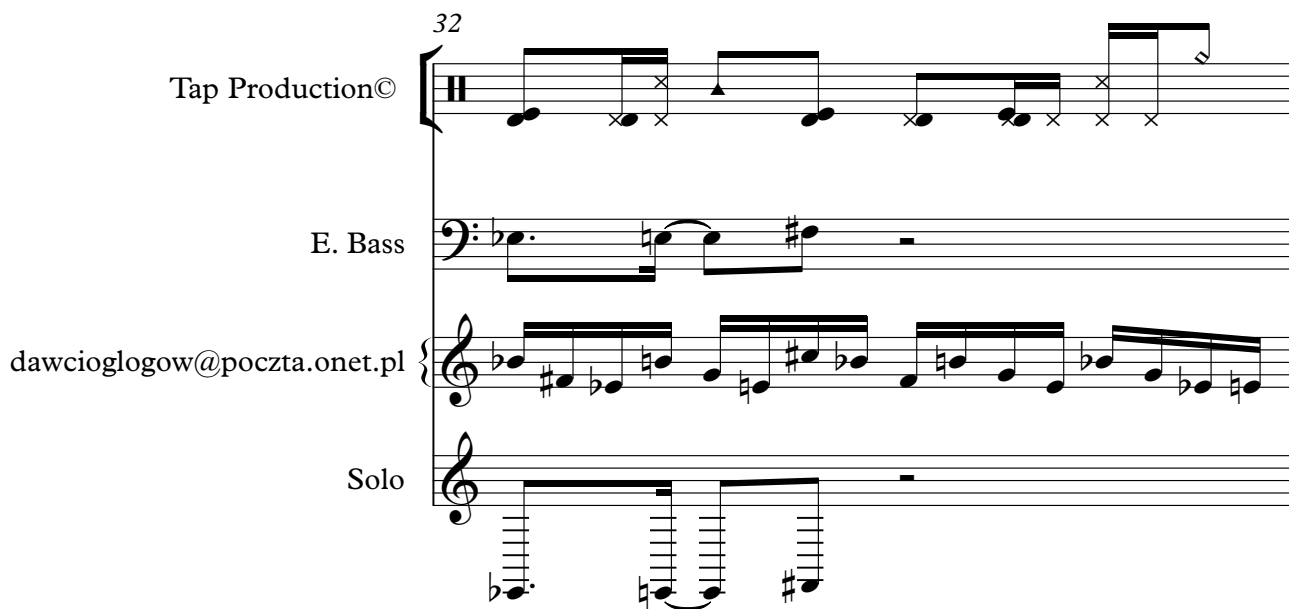

33

Tap Production©

Keng.

E. Bass

dawcioglogow@poczta.onet.pl

Solo

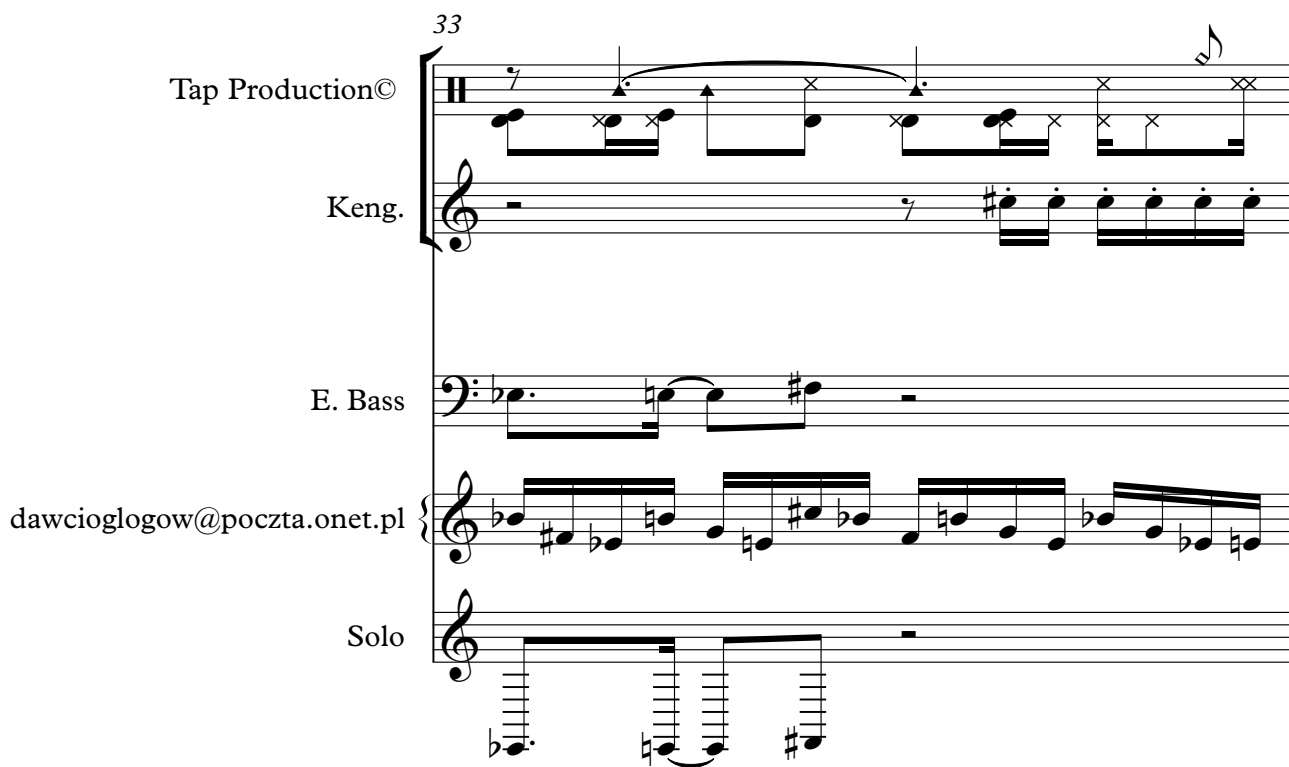

34

Tap Production©

dawcioglogow@poczta.onet.pl

Solo

35

Tap Production©

Keng.

dawcioglogow@poczta.onet.pl

36

Tap Production©

E. Bass

dawcioglogow@poczta.onet.pl

37

Tap Production©

Keng.

E. Bass

dawcioglogow@poczta.onet.pl

38

Tap Production©

dawcioglogow@poczta.onet.pl

39

Tap Production©

Keng.

dawcioglogow@poczta.onet.pl

40

Tap Production©

E. Bass

dawcioglogow@poczta.onet.pl

Solo

41

Tap Production©

Keng.

E. Bass

dawcioglogow@poczta.onet.pl

Solo

42

Tap Production©

dawcioglogow@poczta.onet.pl

Solo

43

Tap Production©

Keng.

dawcioglogow@poczta.onet.pl

44

Tap Production©

E. Bass

dawcioglogow@poczta.onet.pl

45

Tap Production©

Keng.

E. Bass

dawcioglogow@poczta.onet.pl

46

Tap Production©

dawcioglogow@poczta.onet.pl

Solo

47

Tap Production©

Keng.

dawcioglogow@poczta.onet.pl

48

Tap Production©

E. Bass

dawcioglogow@poczta.onet.pl

Solo

49

Tap Production©

Keng.

E. Bass

dawcioglogow@poczta.onet.pl

Solo

50

Tap Production©

dawcioglogow@poczta.onet.pl

Solo

51

Tap Production©

Keng.

dawcioglogow@poczta.onet.pl

52

Tap Production©

E. Bass

dawcioglogow@poczta.onet.pl

Solo

53

Tap Production©

Keng.

E. Bass

dawcioglogow@poczta.onet.pl

Solo

54

Tap Production©

dawcioglogow@poczta.onet.pl

Solo

55

Tap Production©

Keng.

dawcioglogow@poczta.onet.pl

56

Tap Production©

E. Bass

dawcioglogow@poczta.onet.pl

Solo

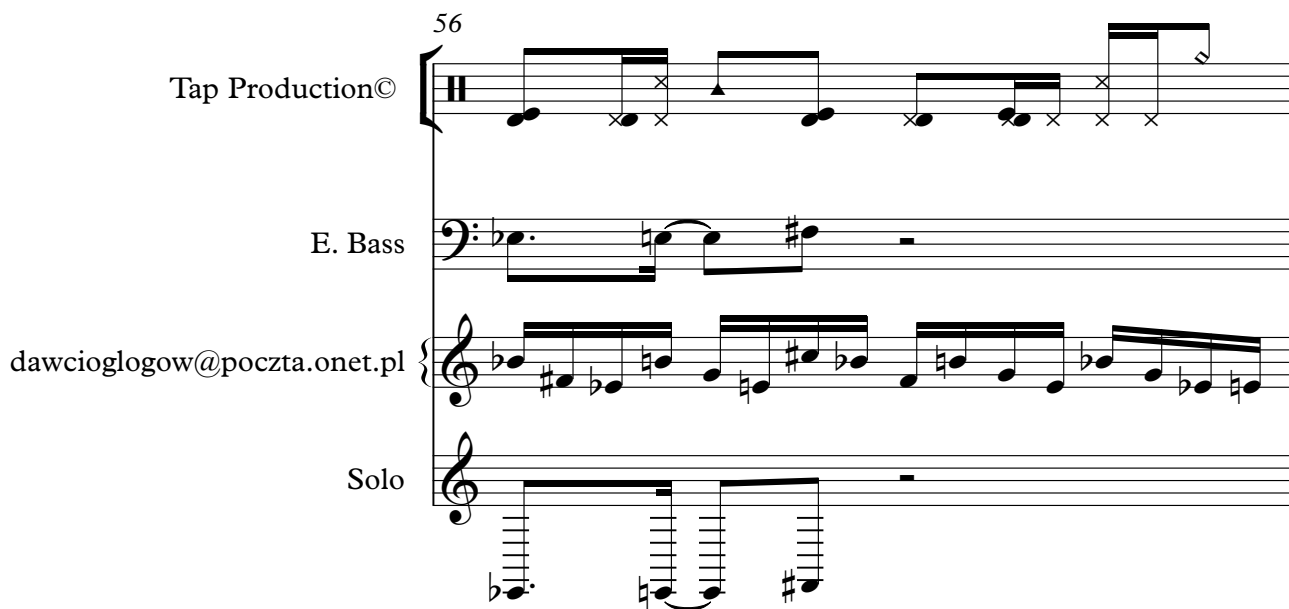

57

Tap Production©

Keng.

E. Bass

dawcioglogow@poczta.onet.pl

Solo

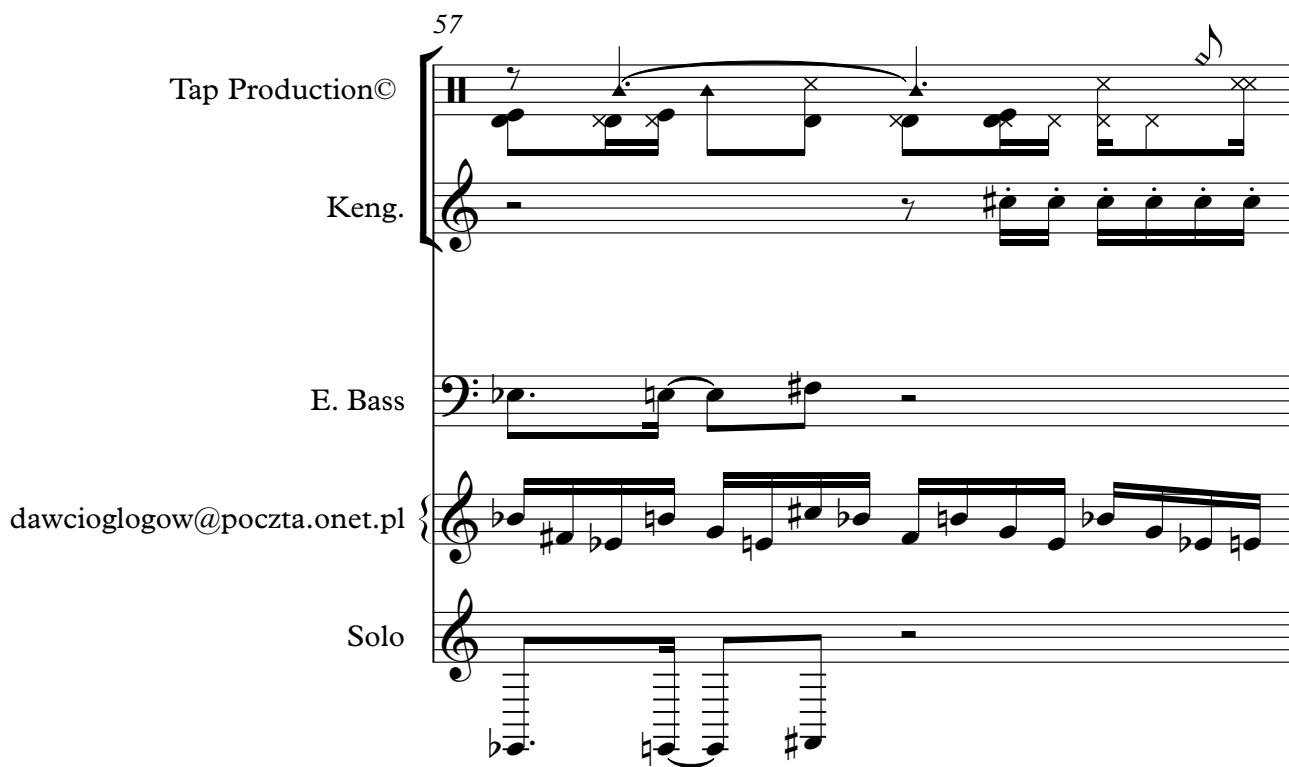

58

Tap Production©

dawcioglogow@poczta.onet.pl

Solo

59

Tap Production©

Keng.

dawcioglogow@poczta.onet.pl

60

Tap Production©

E. Bass

dawcioglogow@poczta.onet.pl

Solo

61

Tap Production©

Keng.

E. Bass

dawcioglogow@poczta.onet.pl

Solo

62

Tap Production©

dawcioglogow@poczta.onet.pl

Solo

63

Tap Production©

Keng.

dawcioglogow@poczta.onet.pl

64

Tap Production©

E. Bass

dawcioglogow@poczta.onet.pl

Solo

65

Tap Production©

Keng.

E. Bass

dawcioglogow@poczta.onet.pl

Solo

66

Tap Production©

dawcioglogow@poczta.onet.pl

Solo

67

Tap Production©

Keng.

dawcioglogow@poczta.onet.pl

68

Tap Production©

dawcioglogow@poczta.onet.pl

69

Tap Production©

Keng.

dawcioglogow@poczta.onet.pl

70

Tap Production©

dawcioglogow@poczta.onet.pl

Solo

71

Tap Production©

Keng.

dawcioglogow@poczta.onet.pl

72

Tap Production©

E. Bass

dawcioglogow@poczta.onet.pl

73

Tap Production©

Keng.

E. Bass

dawcioglogow@poczta.onet.pl

Solo

74

Tap Production©

dawcioglogow@poczta.onet.pl

Solo

75

Tap Production©

Keng.

dawcioglogow@poczta.onet.pl

76

Tap Production©

E. Bass

dawcioglogow@poczta.onet.pl

Solo

77

Tap Production©

Keng.

E. Bass

dawcioglogow@poczta.onet.pl

Solo

78

Tap Production©

dawcioglogow@poczta.onet.pl

Solo

79

Tap Production©

Keng.

dawcioglogow@poczta.onet.pl

♩ = 92,000130

1

7

9

11

14

16

18

20

22

24

V.S.

26

28

31

33

35

37

39

42

44

46

48

51

53

55

57

59

61

63

65

67

V.S.

69

71

73

75

77

79

81

Kengong

Big Punisher - It's So Hard

♩ = 92,000130

4

9

15

21

27

33

39

45

51

57

2

# Kengong

63

69

75

79

Electric Bass

Big Punisher - It's So Hard

♩ = 92,000130

7 2

13 2 2

20 2

26 2 2

33 2 2

40 2

46 2 2

53 2 2

60 2

64 6

2

Electric Bass

72

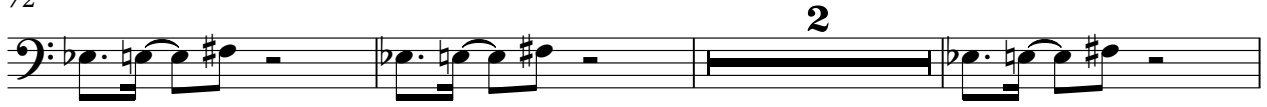

77

♩ = 92,000130

4

6

8

10

12

14

16

18

20

V.S.

# Big Punisher - It's So Hard

Solo

♩ = 92,000130

5

11

17

23

29

35

46

52

57

62

2

3

5

3

2

Solo

70

2

77

81