

Mouskouri Nana - L'Enfant Au Tambour

♩ = 120,000000

FLUTE

Oboe

Bassoon

FR. HORN1

TRUMPET

36 BD

40 SNR

Percussion

Bell

ORGAN

Celeste

♩ = 120,000000

STRINGS

6

FLUTE

Oboe

Bassoon

36 BD

40 SNR

Bell

ORGAN

Celeste

Sync

10

FLUTE

Oboe

Bassoon

36 BD

40 SNR

Bell

ORGAN

Celeste

Sync

14

FLUTE  
Oboe  
Bassoon  
36 BD  
40 SNR  
Bell  
ORGAN  
Celeste  
Sync

18

FLUTE  
Oboe  
Bassoon  
36 BD  
40 SNR  
ORGAN  
Celeste  
Sync

22

FLUTE

Oboe

Bassoon

36 BD

40 SNR

Bell

ORGAN

Celeste

Sync

26

FLUTE

Oboe

Bassoon

36 BD

40 SNR

Bell

ORGAN

Celeste

Sync

30

FLUTE  
Oboe  
Bassoon  
36 BD  
40 SNR  
ORGAN  
Celeste  
STRINGS  
Sync

34

FLUTE  
Oboe  
Bassoon  
FR. HORN1  
36 BD  
40 SNR  
Bell  
ORGAN  
Celeste  
STRINGS  
Sync

38

FLUTE

Oboe

Bassoon

FR. HORN1

36 BD

40 SNR

Bell

ORGAN

Celeste

STRINGS

Sync

42

FLUTE

Oboe

Bassoon

FR. HORN1

36 BD

40 SNR

Bell

ORGAN

Celeste

STRINGS

Sync

46

FLUTE

Oboe

Bassoon

FR. HORN1

36 BD

40 SNR

Bell

ORGAN

Celeste

STRINGS

Sync

50

FLUTE

Oboe

Bassoon

FR. HORN1

36 BD

40 SNR

Bell

ORGAN

Celeste

STRINGS

Sync

54

FLUTE

Oboe

Bassoon

FR. HORN1

TRUMPET

36 BD

40 SNR

ORGAN

Celeste

STRINGS

Sync

58

Oboe

Bassoon

TRUMPET

36 BD

40 SNR

Bell

ORGAN

STRINGS

Sync

62

Oboe

Bassoon

TRUMPET

36 BD

40 SNR

Bell

ORGAN

STRINGS

Sync

66

Oboe

Bassoon

TRUMPET

36 BD

40 SNR

Bell

ORGAN

STRINGS

Sync

70

Oboe

Bassoon

TRUMPET

36 BD

40 SNR

ORGAN

STRINGS

Sync

74

FLUTE

Oboe

Bassoon

TRUMPET

36 BD

40 SNR

Bell

ORGAN

Celeste

STRINGS

Sync

78

FLUTE

Oboe

Bassoon

FR. HORN1

TRUMPET

36 BD

40 SNR

Bell

ORGAN

Celeste

STRINGS

Sync

81

FLUTE

Oboe

Bassoon

FR. HORN1

TRUMPET

36 BD

40 SNR

Perc.

ORGAN

Celeste

STRINGS

Sync

FLUTE

Mouskouri Nana - L`Enfant Au Tambour

♩ = 120,000000

5

11

16

22

28

35

41

47

52

20

2

FLUTE

76

79

Oboe

Mouskouri Nana - L`Enfant Au Tambour

♩ = 120,000000

3

9

16

23

30

38

45

51

2

2

Oboe

58

65

72

77

Bassoon

Mouskouri Nana - L`Enfant Au Tambour

♩ = 120,000000

3

3

9

16

23

30

37

44

51

57

64

V.S.

2

Bassoon

71

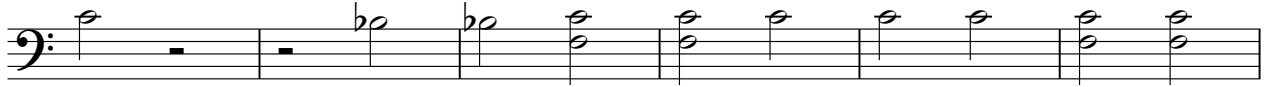

77

**2**

FR. HORN1

Mouskouri Nana - L'Enfant Au Tambour

$\text{♩} = 120,000000$

33

2

38

3

2

46

6

3

6

6

50

3

57

22

80

TRUMPET

Mouskouri Nana - L`Enfant Au Tambour

$\text{♩} = 120,000000$

**56**

56

61

61

67

67

73

73

78

78

**2**

Mouskouri Nana - L`Enfant Au Tambour

♩ = 120,000000

7

12

17

22

27

32

37

42

47

V.S.

2

36 BD

52

57

62

67

72

77

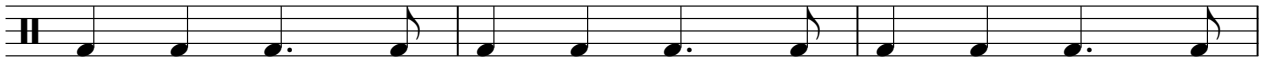

80

♩ = 120,000000

4

7

10

13

16

19

22

25

28

V.S.

2

40 SNR

31

34

37

40

43

46

49

52

55

58

61

64

67

70

73

76

79

81

Percussion

Mouskouri Nana - L`Enfant Au Tambour

♩ = 120,000000

**81**

# Mouskouri Nana - L'Enfant Au Tambour

Bell

♩ = 120,000000

8 3 3

18 5 3 7

36 3 3 5

50 3 7 3

66 3 5

76 3 4

ORGAN

Mouskouri Nana - L`Enfant Au Tambour

♩ = 120,000000

9

16

23

30

37

V.S.

44

51

57

64

71

77

Celeste

Moussouri Nana - L'Enfant Au Tambour

$\text{♩} = 120,000000$

5

11

16

21

26

2

33

38

43

V.S.

2

Celeste

48

53

77

80

STRINGS

Mouskouri Nana - L'Enfant Au Tambour

♩ = 120,000000

31

35

41

46

50

55

2

61

66

72

76

V.S.

# Mouskouri Nana - L'Enfant Au Tambour

Sync

♩ = 120,000000

5

11

16

21

27

34

40

46

51

2

2

2

Sync

