

Mouth & McNeal - How Do You Do

♩ = 114,001251

bd

muted

verzerrer

verzerrer

solid

bass

4

solo

6

bd

muted

solid

bass

solo

8

bd

muted

verzerrer

verzerrer

solid

bass

solo

10

bd

muted

solid

bass

solo

3

12

bd

muted

verzerrer

verzerrer

solid

bass

solo

violine

string

viola

15

bd

solo

violine

string

viola

18

bd

bass

solo

violine

string

viola

21

Spur 18

bd

bass

solo

tröt

violine

string

viola

24

Spur 18

bd

muted

solid

bass

solo

brass

tröt

27

Spur 18

bd

muted

solid

bass

solo

brass

tröt

29

Spur 18

bd

muted

solid

bass

solo

brass

tröt

31

Spur 18

bd

muted

solid

bass

solo

brass

tröt

33

Spur 18

bd

muted

verzerrer

verzerrer

solid

bass

solo

brass

tröt

35

bd

muted

verzerrer

verzerrer

solid

bass

37

bd

muted

verzerrer

verzerrer

solid

bass

solo

39

bd

muted

verzerrer

verzerrer

solid

bass

solo

41

bd
muted
verzerrer
verzerrer
solid
bass
solo

3

43

bd
muted
verzerrer
verzerrer
solid
bass
solo
violine
string

46

bd
solo
violine
string
viola

49

bd
bass
solo
violine
string
viola

52

bd
bass
solo
violine
string
viola

55

Spur 18

bd

muted

solid

bass

solo

brass

tröt

violine

string

viola

58

Spur 18

bd

muted

solid

bass

solo

brass

tröt

60

Spur 18

bd

muted

solid

bass

solo

brass

tröt

62

Spur 18

bd

muted

solid

bass

solo

brass

tröt

64

Spur 18

bd

muted

solid

bass

solo

brass

tröt

violine

string

viola

67

70

Spur 18

bd

muted

solid

bass

solo

brass

tröt

violine

string

viola

73

Spur 18

bd

muted

solid

bass

solo

brass

tröt

75

Spur 18

bd

muted

solid

bass

solo

brass

tröt

77

Spur 18

bd

muted

solid

bass

solo

brass

tröt

79

Spur 18

bd

muted

solid

bass

solo

brass

tröt

81

Spur 18

bd

muted

solid

bass

solo

brass

tröt

83

Spur 18

bd

muted

solid

bass

solo

brass

tröt

85

bd
muted
verzerrer
verzerrer
solid
bass

87

bd
muted
verzerrer
verzerrer
solid
bass
solo

♩ = 114,001251

22

26

29

32

56

59

62

65

69

72

75

78

81

83

Mouth & McNeal - How Do You Do

bd

♩ = 114,001251

5

8

11

15

21

26

30

34

37

V.S.

2

bd

40

43

48

54

59

63

68

73

77

81

85 bd 3

87

Mouth & McNeal - How Do You Do

muted

♩ = 114,001251

4

6

8

10

12

10

24

27

29

31

V.S.

33

35

37

39

41

43

45

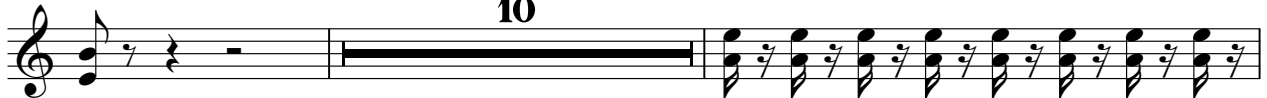

57

59

61

63

3

68

2

72

74

76

78

80

82

84

86

4

muted

87

Mouth & McNeal - How Do You Do

verzerrer

♩ = 114,001251

4

3

10

3

19

34

37

2

2

45

39

86

Mouth & McNeal - How Do You Do

verzerrer

♩ = 114,001251

4

10

34

37

45

86

Mouth & McNeal - How Do You Do

solid

♩ = 114,001251

5

8

11

14 **10**

26

29

32

35

38

V.S.

solid

3

85

87

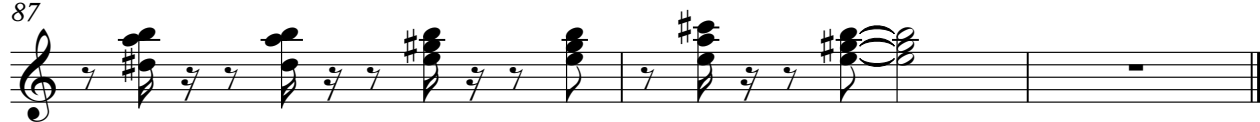

Mouth & McNeal - How Do You Do

bass

♩ = 114,001251

V.S.

38

41

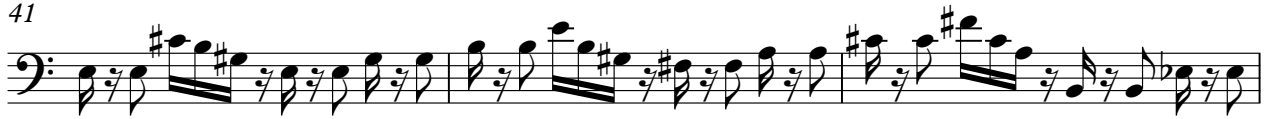

44

52

57

60

63

68

72

75

77

80

83

86

Mouth & McNeal - How Do You Do

solo

♩ = 114,001251

4

8

11

14

18

22

26

30

32

3

71

74

78

82

84

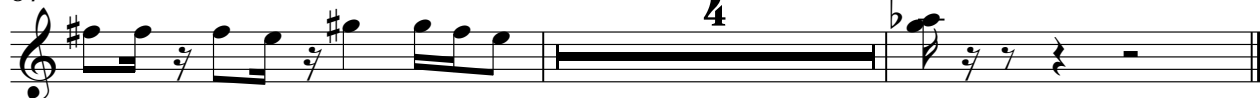

Mouth & McNeal - How Do You Do

brass

♩ = 114,001251

23

26

29

32

22

56

59

62

65

2

69

2

72

75

78

81

83

Mouth & McNeal - How Do You Do

tröt

♩ = 114,001251

22

26

30

34

21

58

62

66

2

2

2

tröt

72

76

80

83

5

Mouth & McNeal - How Do You Do

violine

♩ = 114,001251

13

16

19

22

21

46

49

52

55

10

67

2

71

18

Mouth & McNeal - How Do You Do

string

♩ = 114,001251

13

18

23

21

48

53

10

67

2

71

18

Mouth & McNeal - How Do You Do

viola

♩ = 114, 001251
13

18

23

48

53

67

71
