

♩ = 100,000000

Panpipes

COCOJAMB

Timpani

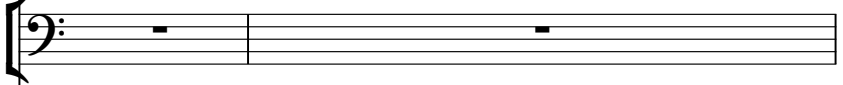

Percussion

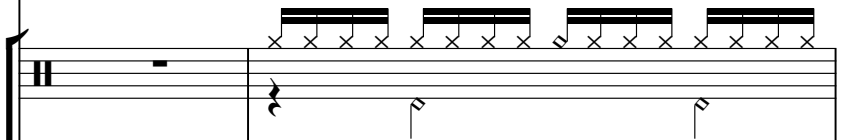

Dulcimer

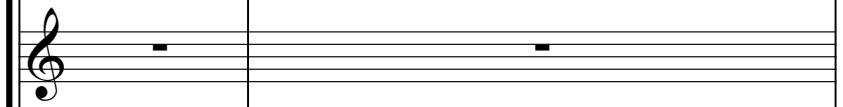

Flexatone

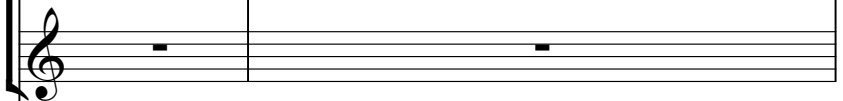

Electric Piano

Synth Bass

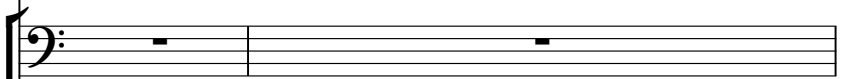

Synth Bass

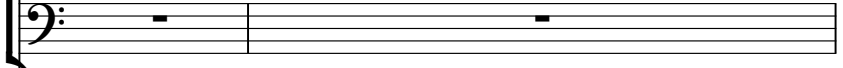

Tape Sampler Keyboard [Strings]

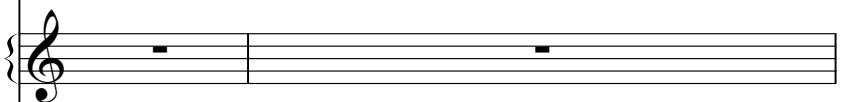

♩ = 100,000000

FX 5 (Brightness)

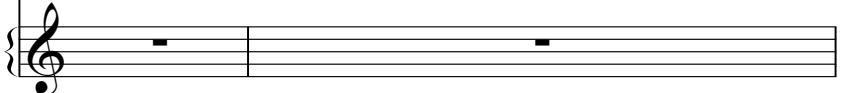

3

Pan. Perc. Flex. E. Pno.

5

Pan. Perc. Flex. E. Pno. S. Bass

7

8

10

Perc.

E. Pno.

S. Bass

Tape Smp. Str

FX 5

11

Perc.

E. Pno.

S. Bass

Tape Smp. Str

FX 5

12

Perc.

E. Pno.

S. Bass

Tape Smp. Str

FX 5

13

Perc.

E. Pno.

S. Bass

Tape Smp. Str

FX 5

14

Perc.

E. Pno.

S. Bass

Tape Smp. Str

FX 5

15

Perc.

E. Pno.

S. Bass

Tape Smp. Str

FX 5

16

Timp.

Perc.

E. Pno.

S. Bass

Tape Smp. Str

FX 5

18

Perc.

Flex.

E. Pno.

S. Bass

19

Perc. Flex. E. Pno. S. Bass

20

Perc. Flex. E. Pno. S. Bass

21

Perc. Flex. E. Pno. S. Bass

22

Perc.

Flex.

E. Pno.

S. Bass

23

Perc.

Flex.

E. Pno.

S. Bass

25

27

28

Perc.

E. Pno.

S. Bass

Tape Smp. Str

FX 5

29

Perc.

E. Pno.

S. Bass

Tape Smp. Str

FX 5

30

Perc.

E. Pno.

S. Bass

Tape Smp. Str

FX 5

31

Perc.

E. Pno.

S. Bass

Tape Smp. Str

FX 5

32

Timp.

Perc.

E. Pno.

S. Bass

Tape Smp. Str

FX 5

34

Perc.

Flex.

E. Pno.

S. Bass

Tape Smp. Str

FX 5

35

Perc.

Flex.

E. Pno.

S. Bass

Tape Smp. Str

FX 5

36

Perc.

Flex.

E. Pno.

S. Bass

Tape Smp. Str

FX 5

37

Perc.

Flex.

E. Pno.

S. Bass

Tape Smp. Str

FX 5

38

Perc.

Flex.

E. Pno.

S. Bass

Tape Smp. Str

FX 5

39

Perc.

Flex.

E. Pno.

S. Bass

Tape Smp. Str

FX 5

40

Perc.

Flex.

E. Pno.

S. Bass

Tape Smp. Str

FX 5

41

Perc.

Flex.

E. Pno.

S. Bass

Tape Smp. Str

FX 5

42

Pan.

Perc.

E. Pno.

S. Bass

43

Pan.

Perc.

E. Pno.

S. Bass

44

Pan.

Perc.

E. Pno.

S. Bass

S. Bass

45

46

47

Perc.

Dulc.

Flex.

E. Pno.

S. Bass

48

Perc.

Dulc.

Flex.

E. Pno.

S. Bass

49

Perc. Dulc. Flex. E. Pno. S. Bass

50

Perc. Dulc. Flex. E. Pno. S. Bass

51

Perc.

Dulc.

Flex.

E. Pno.

S. Bass

52

Perc.

Dulc.

Flex.

E. Pno.

S. Bass

FX 5

54

56

Perc.

E. Pno.

S. Bass

Tape Smp. Str

FX 5

57

Perc.

E. Pno.

S. Bass

Tape Smp. Str

FX 5

58

Perc.

E. Pno.

S. Bass

Tape Smp. Str

FX 5

59

Perc.

E. Pno.

S. Bass

Tape Smp. Str

FX 5

60

Timp.

Perc.

E. Pno.

S. Bass

Tape Smp. Str

FX 5

62

Perc.

Flex.

E. Pno.

S. Bass

Tape Smp. Str

FX 5

63

64

65

Perc.

Flex.

E. Pno.

S. Bass

Tape Smp. Str

FX 5

66

Perc.

Flex.

S. Bass

Tape Smp. Str

FX 5

67

68

69

Perc.

Flex.

S. Bass

Tape Smp. Str

FX 5

70

Perc.

Flex.

S. Bass

Tape Smp. Str

FX 5

71

Perc. Flex. S. Bass Tape Smp. Str FX 5

72

Perc. Flex. S. Bass Tape Smp. Str FX 5

73

74

75

76

77

Perc.

E. Pno.

S. Bass

Tape Smp. Str

FX 5

78

Perc.

E. Pno.

S. Bass

Tape Smp. Str

FX 5

79

Perc.

E. Pno.

S. Bass

Tape Smp. Str

FX 5

80

Timp.

Perc.

E. Pno.

S. Bass

Tape Smp. Str

FX 5

82

Perc.

Flex.

E. Pno.

S. Bass

Tape Smp. Str

FX 5

83

Perc.

Flex.

E. Pno.

S. Bass

Tape Smp. Str

FX 5

84

Perc.

Flex.

E. Pno.

S. Bass

Tape Smp. Str

FX 5

85

Perc.

Flex.

E. Pno.

S. Bass

Tape Smp. Str

FX 5

86

Perc.

Flex.

E. Pno.

S. Bass

Tape Smp. Str

FX 5

87

Perc.

Flex.

E. Pno.

S. Bass

Tape Smp. Str

FX 5

88

Perc.

Flex.

E. Pno.

S. Bass

Tape Smp. Str

FX 5

89

Perc.

Flex.

E. Pno.

S. Bass

Tape Smp. Str

FX 5

90

Pan.

Timp.

Perc.

Dulc.

Flex.

E. Pno.

S. Bass

S. Bass

Tape Smp. Str

FX 5

Panpipes

♩ = 100,000000

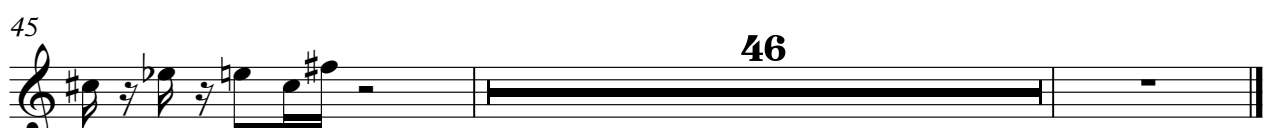

Timpani

♩ = 100,000000
COCOJAMB

16 **15**

This block contains the first line of musical notation for the Timpani part. It consists of a single bass clef staff. Measure 16 is a whole rest. Measure 15 contains a rhythmic pattern of eighth notes: G4 (quarter), A4 (quarter), B4 (quarter), C5 (quarter), B4 (quarter), A4 (quarter), G4 (quarter), followed by a quarter rest. The key signature has one sharp (F#).

33 **27**

This block contains the second line of musical notation for the Timpani part. It consists of a single bass clef staff. Measure 33 is a whole rest. Measure 27 contains a rhythmic pattern of eighth notes: G4 (quarter), A4 (quarter), B4 (quarter), C5 (quarter), B4 (quarter), A4 (quarter), G4 (quarter), followed by a quarter rest. The key signature has one sharp (F#).

62 **19** **10**

This block contains the third line of musical notation for the Timpani part. It consists of a single bass clef staff. Measure 62 is a whole rest. Measure 19 contains a rhythmic pattern of eighth notes: G4 (quarter), A4 (quarter), B4 (quarter), C5 (quarter), B4 (quarter), A4 (quarter), G4 (quarter), followed by a quarter rest. The key signature has one sharp (F#). Measure 10 is a whole rest.

Percussion

♩ = 100,000000

V.S.

Percussion

Percussion

V.S.

Percussion

87

89

Dulcimer

♩ = 100,000000

45

48

51

39

Flexatone

♩ = 100,000000

88

90

Electric Piano

♩ = 100,000000

4

7

10

13

16

V.S.

19

22

25

28

31

34

36

38

40

43

46

49

52

55

58

61

63

65

75

78

81

83

85

87

89

Synth Bass

♩ = 100,000000

5

9

13

17

21

25

29

33

37

41

V.S.

44

48

52

56

60

64

75

79

83

87

Synth Bass

♩ = 100,000000

43

45

66

68

70

72

73

Tape Sampler Keyboard [Strings]

♩ = 100,000000

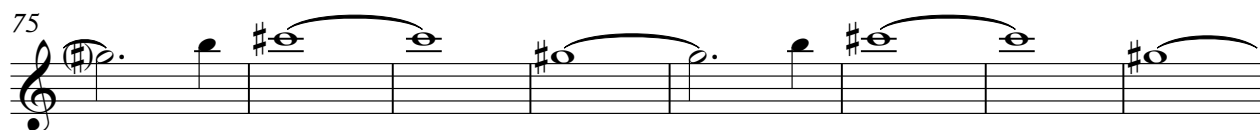
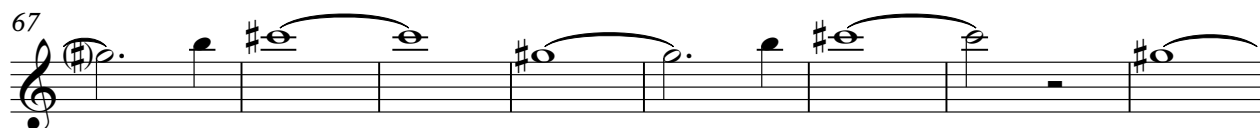
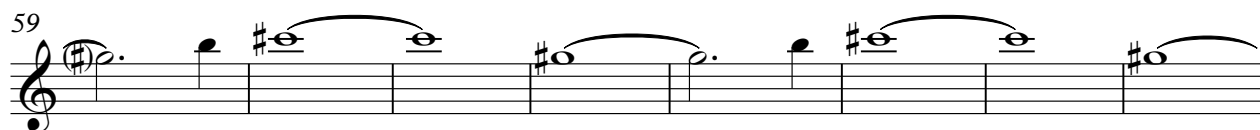
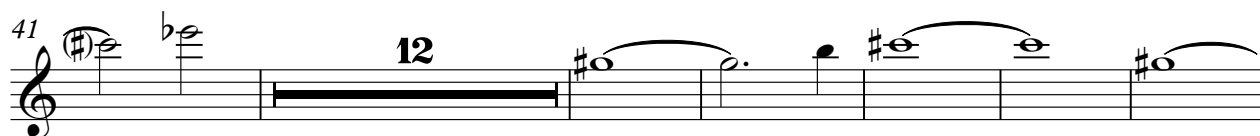
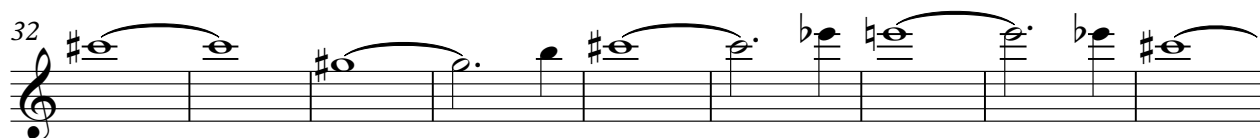
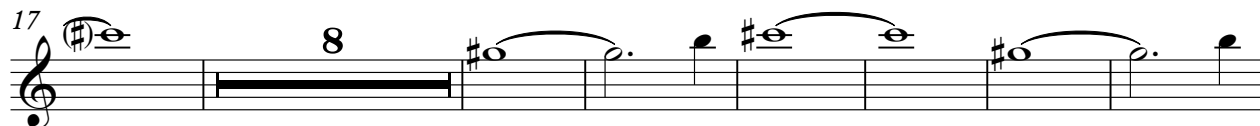

V.S.

2

Tape Sampler Keyboard [Strings]

FX 5 (Brightness)

♩ = 100,000000

8

11

14

17

7

27

30

33

37

40

11

85

88

90

