

Mr President - Coco Jamboo 2

♩ = 100,000000

DRUMS

AGOGO

SAW WAVE

MELODY

+FUNK GTR

A.PIANO 3

SYN BASS 2

SYN STR 1

CALLIOPE

♩ = 100,000000

STRINGS

A.PIANO 1

DRUMS

5

DRUMS

MELODY

A.PIANO 3

CALLIOPE

A.PIANO 1

DRUMS

7

DRUMS

MELODY

A.PIANO 3

SYN BASS 2

SYN STR 1

CALLIOPE

A.PIANO 1

DRUMS

9

DRUMS

MELODY

A.PIANO 3

SYN BASS 2

SYN STR 1

CALLIOPE

A.PIANO 1

DRUMS

Detailed description of the musical score: The score is for a 3-measure phrase starting at measure 9. It features eight staves. The top staff is labeled 'DRUMS' and shows a complex rhythmic pattern with many 'x' marks above the notes, indicating a specific drum kit configuration. The second staff is 'MELODY' in treble clef, showing a sequence of notes: a dotted quarter note (F#), an eighth note (G), a quarter note (A), a quarter note (B), a quarter note (C), a quarter note (B), a quarter note (A), and a quarter note (G). The third staff is 'A.PIANO 3' in grand staff, with the right hand playing chords and the left hand playing a bass line. The fourth staff is 'SYN BASS 2' in bass clef, playing a rhythmic bass line. The fifth staff is 'SYN STR 1' in treble clef, playing sustained chords. The sixth staff is 'CALLIOPE' in treble clef, playing a melodic line with many slurs and ties. The seventh staff is 'A.PIANO 1' in treble clef, playing chords. The eighth staff is 'DRUMS' in treble clef, playing a rhythmic pattern similar to the top staff.

11

DRUMS

MELODY

A.PIANO 3

SYN BASS 2

SYN STR 1

CALLIOPE

STRINGS

A.PIANO 1

DRUMS

17

DRUMS

MELODY

A.PIANO 3

SYN BASS 2

SYN STR 1

STRINGS

A.PIANO 1

DRUMS

19

DRUMS

AGOGO

MELODY

A.PIANO 3

SYN BASS 2

SYN STR 1

STRINGS

A.PIANO 1

DRUMS

21

DRUMS

A.PIANO 3

SYN BASS 2

A.PIANO 1

DRUMS

23

DRUMS

+FUNK GTR

A.PIANO 3

SYN BASS 2

A.PIANO 1

DRUMS

25

DRUMS

+FUNK GTR

A.PIANO 3

SYN BASS 2

A.PIANO 1

DRUMS

31

DRUMS

MELODY

A.PIANO 3

SYN BASS 2

SYN STR 1

STRINGS

A.PIANO 1

DRUMS

33

DRUMS

MELODY

A.PIANO 3

SYN BASS 2

SYN STR 1

STRINGS

A.PIANO 1

DRUMS

35

DRUMS

AGOGO

MELODY

A.PIANO 3

SYN BASS 2

SYN STR 1

STRINGS

A.PIANO 1

DRUMS

37

DRUMS

MELODY

A.PIANO 3

SYN BASS 2

SYN STR 1

STRINGS

A.PIANO 1

DRUMS

39

DRUMS
MELODY
A.PIANO 3
SYN BASS 2
SYN STR 1
STRINGS
A.PIANO 1
DRUMS

41

DRUMS
MELODY
A.PIANO 3
SYN BASS 2
SYN STR 1
STRINGS
A.PIANO 1
DRUMS

43

DRUMS

MELODY

A.PIANO 3

SYN BASS 2

SYN STR 1

CALLIOPE

STRINGS

A.PIANO 1

DRUMS

Detailed description of the musical score for page 13, measures 43-44:

45

DRUMS

SAW WAVE

A.PIANO 3

SYN BASS 2

SYN STR 1

CALLIOPE

A.PIANO 1

DRUMS

47

DRUMS

SAW WAVE

+FUNK GTR

A.PIANO 3

SYN BASS 2

SYN STR 1

CALLIOPE

A.PIANO 1

DRUMS

49

DRUMS

+FUNK GTR

A.PIANO 3

SYN BASS 2

A.PIANO 1

DRUMS

51

DRUMS

+FUNK GTR

A.PIANO 3

SYN BASS 2

A.PIANO 1

DRUMS

53

DRUMS

+FUNK GTR

A.PIANO 3

SYN BASS 2

A.PIANO 1

DRUMS

- DRUMS:** Shows a complex rhythmic pattern with various drum sounds indicated by 'x' marks and stems.
- MELODY:** Features a melodic line with notes, rests, and accidentals.
- A.PIANO 3:** A grand piano part with chords and melodic fragments in both treble and bass clefs.
- SYN BASS 2:** A synthesizer bass line with a steady, rhythmic pattern.
- SYN STR 1:** A synthesizer string part, mostly consisting of sustained notes or chords.
- STRINGS:** A traditional string section part, showing sustained notes and chords.
- A.PIANO 1:** Another grand piano part, similar to A.PIANO 3 but with a different melodic focus.

63

DRUMS

AGOGO

MELODY

A.PIANO 3

SYN BASS 2

SYN STR 1

STRINGS

A.PIANO 1

DRUMS

65

DRUMS

MELODY

A.PIANO 3

SYN BASS 2

SYN STR 1

STRINGS

A.PIANO 1

DRUMS

67

DRUMS

SAW WAVE

MELODY

A.PIANO 3

SYN BASS 2

SYN STR 1

STRINGS

A.PIANO 1

DRUMS

69

DRUMS

SAW WAVE

MELODY

STRINGS

DRUMS

71

DRUMS

SAW WAVE

MELODY

STRINGS

DRUMS

73

DRUMS

SAW WAVE

MELODY

STRINGS

DRUMS

75

DRUMS

SAW WAVE

MELODY

A.PIANO 3

SYN BASS 2

SYN STR 1

STRINGS

A.PIANO 1

DRUMS

- **DRUMS (top):** Features a complex rhythmic pattern with various note values and rests, including some notes with 'x' marks above them.
- **SAW WAVE:** A high-frequency, oscillating waveform represented by a series of vertical lines.

A double bar line is present between the two systems labeled 79. The notation includes various musical symbols such as notes, rests, stems, and dynamic markings.

81

DRUMS

MELODY

A.PIANO 3

SYN BASS 2

SYN STR 1

STRINGS

A.PIANO 1

DRUMS

83

85

DRUMS

MELODY

A.PIANO 3

SYN BASS 2

SYN STR 1

CALLIOPE

STRINGS

A.PIANO 1

DRUMS

87

DRUMS

MELODY

A.PIANO 3

SYN BASS 2

SYN STR 1

CALLIOPE

STRINGS

A.PIANO 1

DRUMS

||

92

DRUMS

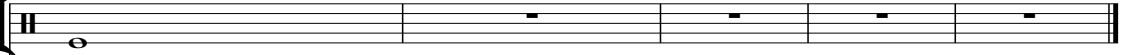

MELODY

A melody staff in treble clef with a key signature of one sharp (F#). Measure 92 contains a quarter note on G4, followed by eighth notes on A4, B4, C5, B4, A4, and G4. Measure 93 contains a quarter note on F#4, followed by eighth notes on G4, A4, B4, A4, G4, and F#4. Measure 94 contains a quarter note on E4, followed by eighth notes on F#4, G4, A4, G4, F#4, and E4. Measures 95 and 96 contain whole rests.

DRUMS

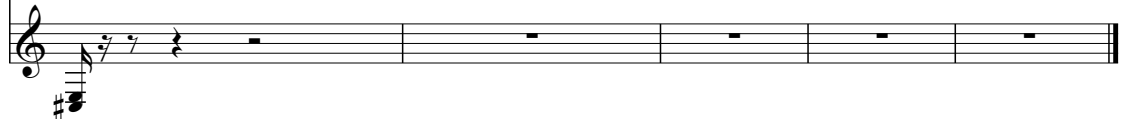

Mr President - Coco Jamboo 2

DRUMS

♩ = 100,000000

2

6

9

11

13

15

17

19

21

23

V.S.

DRUMS

25

28

30

32

34

36

38

40

42

44

DRUMS

46

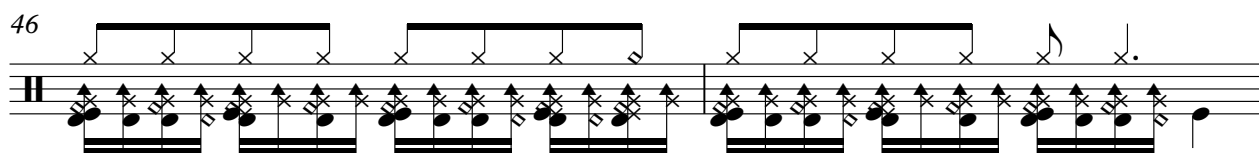

48

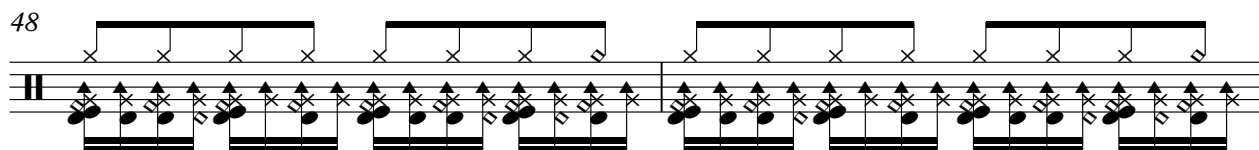

50

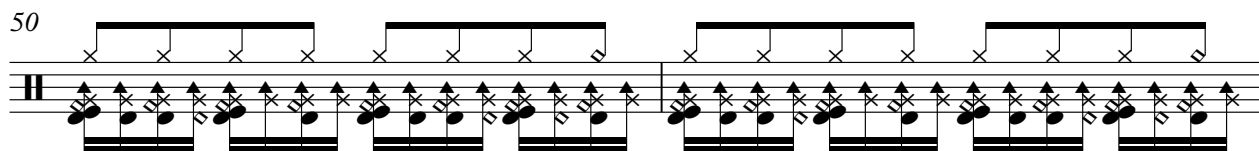

52

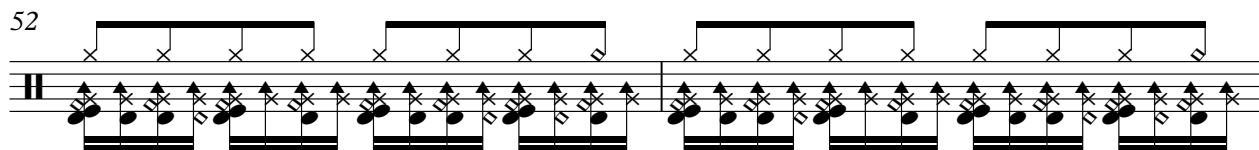

54

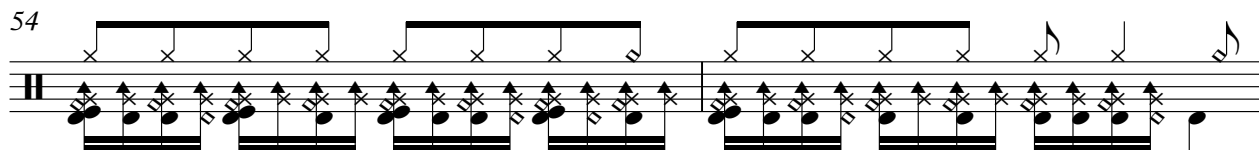

56

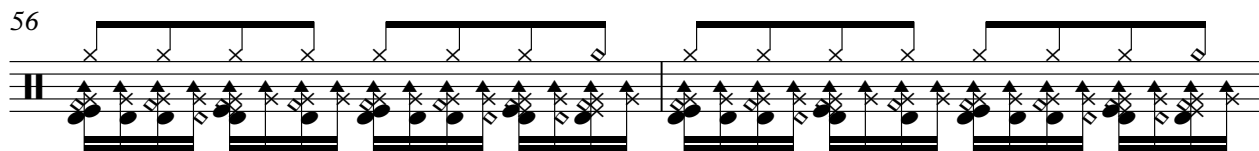

58

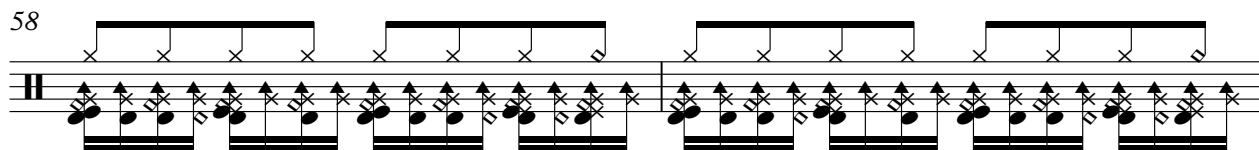

60

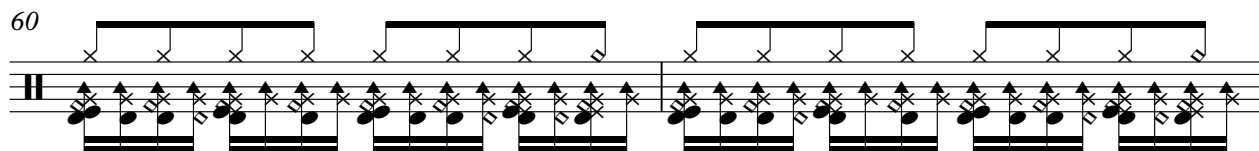

62

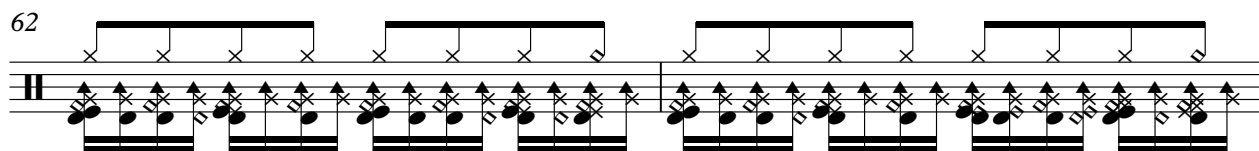

64

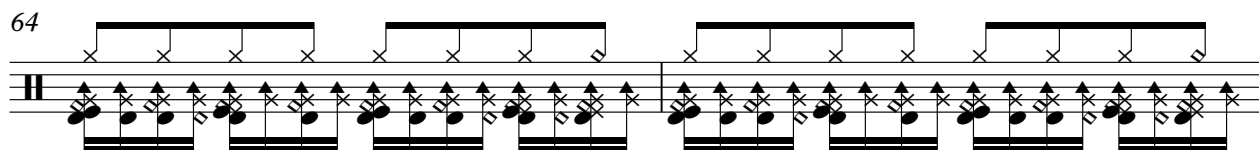

V.S.

DRUMS

66

68

70

72

74

76

78

80

82

84

DRUMS

86

88

90

91

94

3

AGOGO

Mr President - Coco Jamboo 2

♩ = 100,000000

17 15

35

27

64

19 10

94

3

SAW WAVE

Mr President - Coco Jamboo 2

♩ = 100,000000

44

47

20

68

70

72

74

76

18

3

Mr President - Coco Jamboo 2

MELODY

♩ = 100,000000

4 2

10

14

18 7

28

32

36

40

43 11

55

59

63

67

71

75

79

83

87

91

MELODY

3

94

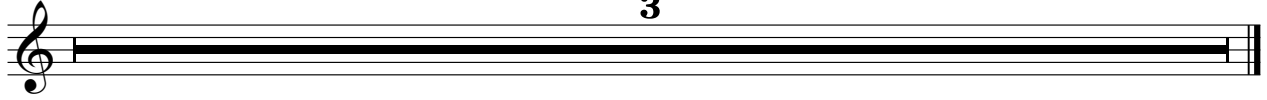

♩ = 100,000000

22

26

21

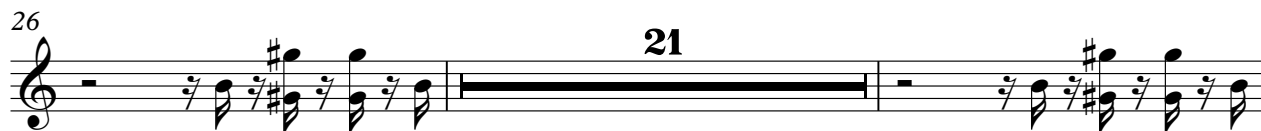

49

53

39

94

3

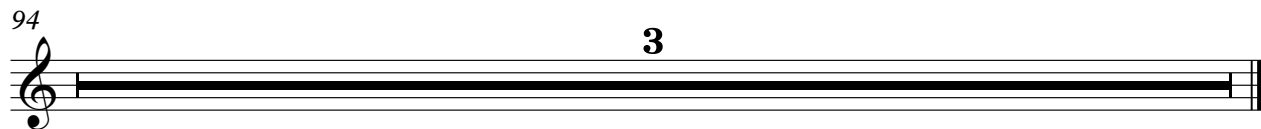

Mr President - Coco Jamboo 2

A.PIANO 3

♩ = 100,000000

V.S.

21

24

27

30

33

36

38

40

42

45

48

51

54

57

60

63

65

67

77

80

83

85

87

89

91

SYN BASS 2

Mr President - Coco Jamboo 2

♩ = 100,000000

6

10

14

17

20

23

26

29

32

35

V.S.

39

43

46

50

53

56

59

62

65

76

79

82

85

89

94

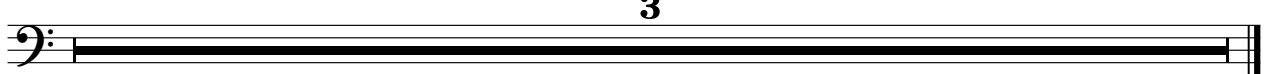

3

SYN STR 1

Mr President - Coco Jamboo 2

♩ = 100,000000

6

13

20

34

40

46

60

65

8

2

SYN STR 1

76

83

88

94

CALLIOPE

Mr President - Coco Jamboo 2

♩ = 100,000000

2

6

9

12

32

45

48

36

85

88

90

2

94

3

Mr President - Coco Jamboo 2

STRINGS

♩ = 100,000000

Mr President - Coco Jamboo 2

A.PIANO 1

♩ = 100,000000

2

6

9

12

15

18

21

24

27

30

V.S.

33

36

38

40

42

45

48

51

54

57

60

63

65

67

77

80

83

85

87

89

91

2 3

DRUMS

Mr President - Coco Jamboo 2

♩ = 100,000000

2

V.S.

DRUMS

V.S.

DRUMS

86

88

90

92