

♩ = 146,000320

Ocarina

Oboe

Alto Saxophone

Percussion

Flexatone

Flexatone

Flexatone

Electric Bass

Synth Bass

Synth Drums

Reverse Cymbals

Synth Strings

Lead 1 (Square)

FX 5 (Brightness)

Solo

IGIVEYOU

6

Alto Sax.

Flex.

Syn. Str.

Solo

10

Alto Sax.

Perc.

Flex.

S. Bass

Rev. Cym.

Syn. Str.

Lead 1

Solo

13

Perc.

Flex.

S. Bass

Syn. Str.

Lead 1

16

Perc.

Flex.

Flex.

E. Bass

S. Bass

Syn. Str.

Lead 1

19

Perc. E. Bass S. Bass

22

Oc. Perc. E. Bass S. Bass Lead 1

25

Oc. Alto Sax. Perc. Flex. E. Bass S. Bass Syn. Str. Lead 1

28

Alto Sax.

Perc.

Flex.

S. Bass

Syn. Str.

31

Alto Sax.

Perc.

Flex.

S. Bass

Syn. Str.

34

Alto Sax.

Perc.

Flex.

Flex.

S. Bass

Syn. Drums

Rev. Cym.

Syn. Str.

Solo

37

Alto Sax.

Perc.

Flex.

Flex.

S. Bass

Syn. Str.

Solo

40

Alto Sax.

Perc.

Flex.

Flex.

S. Bass

Syn. Str.

Solo

43

Ob.
Alto Sax.
Perc.
Flex.
Flex.
S. Bass
Syn. Str.
FX 5
Solo

46

Ob.
Alto Sax.
Perc.
Flex.
Flex.
S. Bass
Syn. Str.
FX 5
Solo

49

Ob.

Alto Sax.

Perc.

Flex.

Flex.

S. Bass

Syn. Str.

Lead 1

FX 5

Solo

52

Perc.

Flex.

S. Bass

Syn. Str.

Lead 1

55

58

61

64

Oc.

Perc.

E. Bass

S. Bass

Lead 1

67

Oc.

Alto Sax.

Perc.

Flex.

S. Bass

Syn. Str.

70

Alto Sax.

Perc.

Flex.

S. Bass

Syn. Str.

73

Alto Sax.

Perc.

Flex.

Flex.

S. Bass

Syn. Drums

Rev. Cym.

Syn. Str.

Solo

76

Alto Sax.

Perc.

Flex.

Flex.

S. Bass

Syn. Str.

Solo

79

Alto Sax.

Perc.

Flex.

Flex.

S. Bass

Syn. Str.

Solo

82

Ob.

Alto Sax.

Perc.

Flex.

Flex.

S. Bass

Syn. Str.

FX 5

Solo

85

Ob.
Alto Sax.
Perc.
Flex.
Flex.
S. Bass
Syn. Str.
FX 5
Solo

88

Ob.
Alto Sax.
Perc.
Flex.
Flex.
S. Bass
Syn. Str.
FX 5
Solo

91

Alto Sax.

Perc.

Flex.

S. Bass

Syn. Str.

Lead 1

94

Alto Sax.

Perc.

Flex.

Flex.

S. Bass

Syn. Str.

Lead 1

Solo

97

Alto Sax.

Perc.

Flex.

S. Bass

Rev. Cym.

Syn. Str.

Solo

100

Alto Sax.

Perc.

Syn. Str.

Solo

103

Alto Sax.

Perc.

Syn. Str.

FX 5

Solo

106

Alto Sax.
Perc.
Flex.
Syn. Str.
Solo

109

Alto Sax.
Perc.
Flex.
Syn. Str.
FX 5
Solo

112

Alto Sax.

Perc.

Flex.

Flex.

S. Bass

Syn. Drums

Rev. Cym.

Syn. Str.

FX 5

Solo

116

Alto Sax.

Perc.

Flex.

Flex.

S. Bass

Syn. Str.

FX 5

Solo

119

Alto Sax.

Perc.

Flex.

Flex.

S. Bass

Syn. Str.

FX 5

Solo

122

Ob.

Alto Sax.

Perc.

Flex.

Flex.

S. Bass

Syn. Str.

Lead 1

FX 5

Solo

125

Ob.

Alto Sax.

Perc.

Flex.

Flex.

S. Bass

Syn. Str.

Lead 1

FX 5

Solo

128

Ob.

Alto Sax.

Perc.

Flex.

Flex.

S. Bass

Syn. Str.

Lead 1

FX 5

Solo

130

Oc.

Ob.

Alto Sax.

Perc.

Flex.

Flex.

Flex.

E. Bass

S. Bass

Syn. Drums

Rev. Cym.

Syn. Str.

Lead 1

FX 5

Solo

Ocarina

♩ = 146,000320

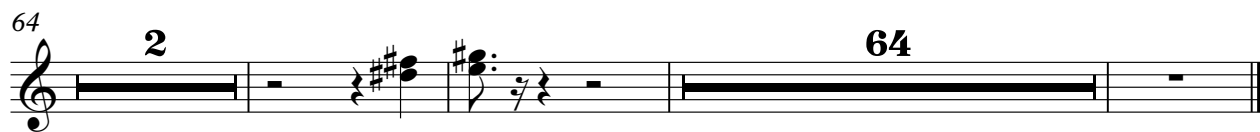
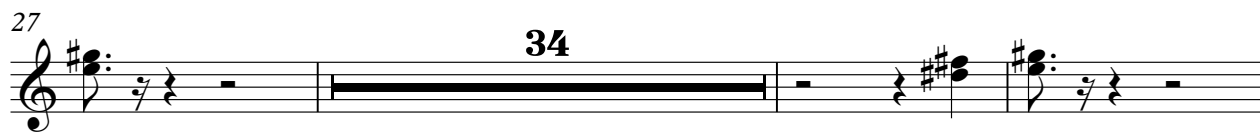

Oboe

♩ = 146,000320

42

47

32

83

89

32

125

129

Alto Saxophone

♩ = 146,000320

6

10 **15**

28

33

37

42

47

50 **15**

67

72

76

80

85

90

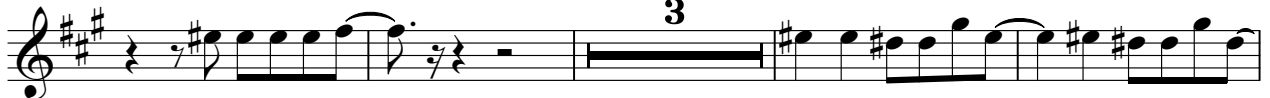

97

101

106

110

114

119

124

128

Percussion

♩ = 146,000320

10

13

15

17

20

22

24

26

28

30

V.S.

32

35

37

39

41

43

45

47

49

52

54

56

59

61

63

65

67

69

71

73

V.S.

76

78

80

82

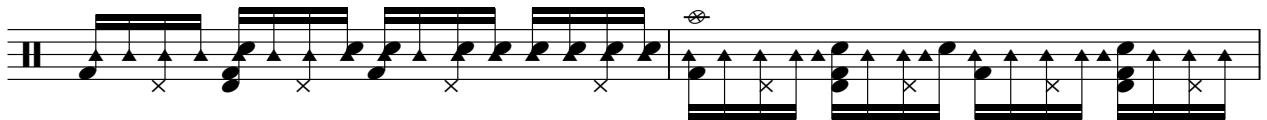

84

86

88

90

92

94

96

99

101

103

105

107

109

111

113

116

V.S.

118

120

122

124

126

128

130

Flexatone

♩ = 146,000320

2

5

8

11

14

17

9

29

32

35

38

41

44

47

50

56

59

70

74

4

8

107

110

113

116

119

122

125

128

130

Flexatone

♩ = 146,000320

34

38

42

46

50

54

57

17

Flexatone

♩ = 146,000320

16 **38**

57 **73**

Electric Bass

♩ = 146,000320

17

21

25 **32**

59

63

66 **65**

Synth Bass

♩ = 146,000320

10

12

14

16

19

21

23

25

27

29

V.S.

31

33

36

38

40

42

44

46

48

50

73

76

78

80

82

84

86

88

90

92

94

96

98

115

117

119

121

123

125

127

V.S.

6

Synth Bass

129

130

Synth Drums

♩ = 146,000320

33 **39**

Two vertical lines of notes, each starting with a 'd' and followed by a series of vertical lines, representing a drum pattern.

75

39 **15**

One vertical line of notes, starting with a 'd' and followed by a series of vertical lines, representing a drum pattern.

130

Two vertical lines of notes, each starting with a 'd' and followed by a series of vertical lines, representing a drum pattern.

Reverse Cymbals

♩ = 146,000320

9 23

35

39 23

99

15 17

Synth Strings

♩ = 146,000320

2

10

18

33

42

50

58

73

82

90

Synth Strings

99

107

115

124

129

Lead 1 (Square)

♩ = 146,000320

10

14

18

3

24

26

24

52

56

3

63

65

66

24

2

Lead 1 (Square)

91

95

28

126

129

Solo

♩ = 146,000320
IGIVEYOU

2

10 24

40

48 24

78

86 4

97

105

113

121

V.S.

2

Solo

127
