

Mr. Acker & His Orchestra Bilk - Live For Life

♩ = 150,000000

FLUTE

DRUMS

NYLON STR

ACOU BASS

E.PIANO 1

6

FLUTE

DRUMS

NYLON STR

ACOU BASS

E.PIANO 1

8

FLUTE

DRUMS

NYLON STR

ACOU BASS

E.PIANO 1

10

FLUTE

DRUMS

NYLON STR

ACOU BASS

E.PIANO 1

12

FLUTE

DRUMS

NYLON STR

ACOU BASS

E.PIANO 1

14

FLUTE

DRUMS

NYLON STR

ACOU BASS

E.PIANO 1

16

FLUTE

DRUMS

NYLON STR

ACOU BASS

E.PIANO 1

18

FLUTE

DRUMS

NYLON STR

ACOU BASS

E.PIANO 1

20

FLUTE

DRUMS

NYLON STR

ACOU BASS

E.PIANO 1

22

FLUTE

DRUMS

NYLON STR

ACOU BASS

E.PIANO 1

24

FLUTE

DRUMS

NYLON STR

ACOU BASS

E.PIANO 1

26

FLUTE

DRUMS

NYLON STR

ACOU BASS

E.PIANO 1

28

FLUTE

DRUMS

NYLON STR

ACOU BASS

E.PIANO 1

30

FLUTE

DRUMS

NYLON STR

ACOU BASS

E.PIANO 1

32

FLUTE

DRUMS

NYLON STR

ACOU BASS

E.PIANO 1

34

FLUTE

DRUMS

NYLON STR

ACOU BASS

E.PIANO 1

36

FLUTE

DRUMS

NYLON STR

ACOU BASS

E.PIANO 1

38

FLUTE

DRUMS

NYLON STR

ACOU BASS

E.PIANO 1

40

FLUTE

DRUMS

NYLON STR

ACOU BASS

E.PIANO 1

42

FLUTE

DRUMS

NYLON STR

ACOU BASS

E.PIANO 1

44

FLUTE

DRUMS

NYLON STR

ACOU BASS

E.PIANO 1

46

FLUTE

DRUMS

NYLON STR

ACOU BASS

E.PIANO 1

48

FLUTE

DRUMS

NYLON STR

ACOU BASS

E.PIANO 1

50

FLUTE

DRUMS

NYLON STR

ACOU BASS

E.PIANO 1

52

FLUTE

DRUMS

NYLON STR

ACOU BASS

E.PIANO 1

54

FLUTE

DRUMS

NYLON STR

ACOU BASS

E.PIANO 1

56

FLUTE

DRUMS

NYLON STR

ACOU BASS

E.PIANO 1

58

FLUTE

DRUMS

NYLON STR

ACOU BASS

E.PIANO 1

60

FLUTE

DRUMS

NYLON STR

ACOU BASS

E.PIANO 1

62

FLUTE

DRUMS

NYLON STR

ACOU BASS

E.PIANO 1

64

FLUTE

DRUMS

NYLON STR

ACOU BASS

E.PIANO 1

66

FLUTE

DRUMS

NYLON STR

ACOU BASS

E.PIANO 1

68

FLUTE

DRUMS

NYLON STR

ACOU BASS

E.PIANO 1

70

FLUTE

DRUMS

NYLON STR

ACOU BASS

E.PIANO 1

72

FLUTE

DRUMS

NYLON STR

ACOU BASS

E.PIANO 1

74

FLUTE

DRUMS

NYLON STR

ACOU BASS

E.PIANO 1

76

FLUTE

DRUMS

NYLON STR

ACOU BASS

E.PIANO 1

78

FLUTE

DRUMS

NYLON STR

ACOU BASS

E.PIANO 1

80

FLUTE

DRUMS

NYLON STR

ACOU BASS

E.PIANO 1

82

FLUTE

DRUMS

NYLON STR

ACOU BASS

E.PIANO 1

84

FLUTE

DRUMS

NYLON STR

ACOU BASS

E.PIANO 1

3

86

FLUTE

DRUMS

NYLON STR

ACOU BASS

E.PIANO 1

6

88

FLUTE

DRUMS

NYLON STR

ACOU BASS

E.PIANO 1

90

FLUTE

DRUMS

NYLON STR

ACOU BASS

E.PIANO 1

92

FLUTE

DRUMS

NYLON STR

ACOU BASS

E.PIANO 1

94

FLUTE

DRUMS

NYLON STR

ACOU BASS

E.PIANO 1

96

FLUTE

DRUMS

NYLON STR

ACOU BASS

E.PIANO 1

98

FLUTE

DRUMS

NYLON STR

ACOU BASS

E.PIANO 1

100

FLUTE

DRUMS

NYLON STR

ACOU BASS

E.PIANO 1

102

FLUTE

DRUMS

NYLON STR

ACOU BASS

E.PIANO 1

104

FLUTE

DRUMS

NYLON STR

ACOU BASS

E.PIANO 1

106

FLUTE

DRUMS

NYLON STR

ACOU BASS

E.PIANO 1

108

FLUTE

DRUMS

NYLON STR

ACOU BASS

E.PIANO 1

110

FLUTE

DRUMS

NYLON STR

ACOU BASS

E.PIANO 1

112

FLUTE

DRUMS

NYLON STR

ACOU BASS

E.PIANO 1

114

FLUTE

DRUMS

NYLON STR

ACOU BASS

E.PIANO 1

116

FLUTE

DRUMS

NYLON STR

ACOU BASS

E.PIANO 1

118

FLUTE

DRUMS

NYLON STR

ACOU BASS

E.PIANO 1

120

FLUTE

DRUMS

NYLON STR

ACOU BASS

E.PIANO 1

122

FLUTE

DRUMS

NYLON STR

ACOU BASS

E.PIANO 1

124

FLUTE

DRUMS

NYLON STR

ACOU BASS

E.PIANO 1

126

FLUTE

DRUMS

NYLON STR

ACOU BASS

E.PIANO 1

128

FLUTE

DRUMS

NYLON STR

ACOU BASS

E.PIANO 1

6

6

3

130

FLUTE

DRUMS

NYLON STR

ACOU BASS

E.PIANO 1

6

6

3

132

FLUTE

DRUMS

NYLON STR

ACOU BASS

E.PIANO 1

134

FLUTE

DRUMS

NYLON STR

ACOU BASS

E.PIANO 1

136

DRUMS

Mr. Acker & His Orchestra Bilk - Live For Life

FLUTE

♩ = 150,000000

8

13

18

23

28

33

39

44

49

V.S.

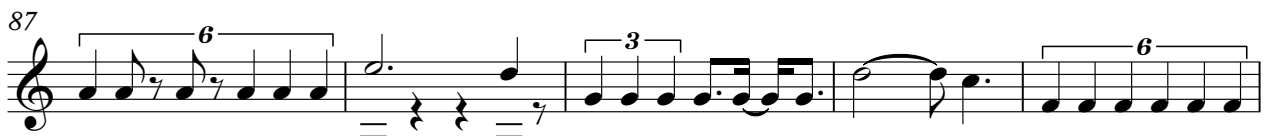

FLUTE

104

109

113

118

124

129

133

Mr. Acker & His Orchestra Bilk - Live For Life

DRUMS

♩ = 150,000000

3

8

12

16

20

24

28

32

36

40

V.S.

44

48

52

56

60

64

68

72

76

80

DRUMS

84

88

92

96

100

104

108

112

116

120

V.S.

DRUMS

124

128

132

135

Mr. Acker & His Orchestra Bilk - Live For Life

NYLON STR

♩ = 150,000000

3

7

10

13

17

20

23

26

29

32

[3]

V.S.

36

39

42

45

48

51

55

58

61

64

67

70

73

76

79

82

86

89

92

95

V.S.

98

101

105

108

111

114

117

120

124

128

NYLON STR

132

134

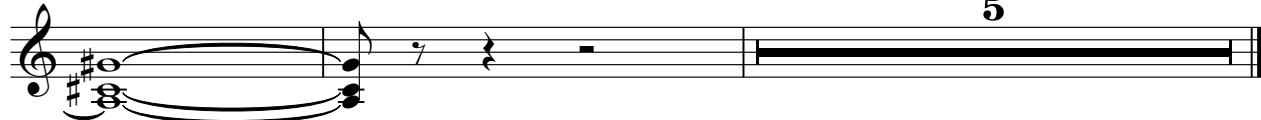

ACOU BASS

Mr. Acker & His Orchestra Bilk - Live For Life

♩ = 150,000000

3

9

15

21

27

33

39

45

51

57

V.S.

121

127

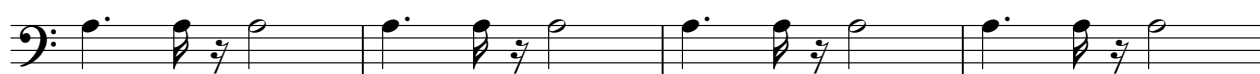

131

Mr. Acker & His Orchestra Bilk - Live For Life

E.PIANO 1

♩ = 150,000000

V.S.

25

29

32

35

38

41

45

49

53

57

61

65

69

72

75

78

82

86

V.S.

122

125

129

132

