

Beastie Boys - Intergalactic

♩ = 210,000214

17

drums

bass

synth

synth

22

drums

bass

synth

synth

27

drums

synth

bass

bass

synth

synth

synth

33

drums

synth

bass

bass

synth

39

drums

synth

bass

bass

synth

45

drums

synth

bass

bass

synth

51

drums
synth
bass
bass
synth

57

drums
synth
bass
bass
synth
synth
synth

63

drums

synth

bass

bass

synth

synth

synth

68

drums

synth

bass

bass

synth

synth

synth

74

drums

synth

bass

bass

synth

synth

80

drums

synth

bass

bass

synth

synth

87

drums

synth

synth

93

99

104

109

114

118

121

drums

synth

bass

bass

synth

123

drums

synth

bass

bass

synth

125

drums

synth

bass

bass

synth

129

drums

synth

bass

bass

synth

136

drums

bass

bass

143

drums

bass

bass

150

drums

synth

bass

bass

synth

synth

synth

156

drums

synth

bass

bass

synth

synth

synth

161

drums

synth

bass

bass

synth

synth

synth

166

drums

synth

bass

bass

synth

synth

synth

171

175

178

Beastie Boys - Intergalactic

drums

♩ = 210,000214

4

10

15

4

23

29

34

39

44

49

54

V.S.

59

64

69

74

80

86

91

96

102

107

112

117

122

128

134

2

141

147

153

158

163

V.S.

4

drums

168

172

177

Beastie Boys - Intergalactic

synth

synth

3

167

4

176

2

Beastie Boys - Intergalactic

bass

♩ = 210,000214

10

15

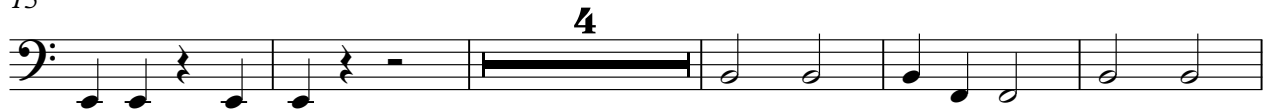

24

31

38

45

52

61

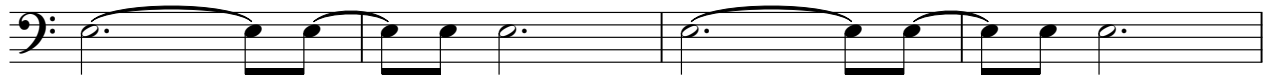

65

2

bass

71

78

85

98

106

113

121

127

134

142

Beastie Boys - Intergalactic

bass

♩ = 210,000214

28

33

40

47

55

62

69

77

84

95

101

108

114

122

128

135

143

150

156

163

173

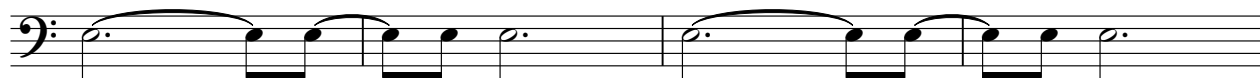

177

synth

Beastie Boys - Intergalactic

♩ = 210,000214

6

11

16

20

24

28

32

63

67

32

101

106

111

115

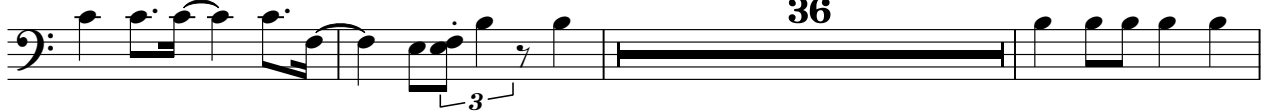

154

159

164

169

173

177

179

synth

3

Beastie Boys - Intergalactic

synth

♩ = 210,000214

60

65 11

81 11

97 3

105 3

113 39

156 3

164 7

174 5

Beastie Boys - Intergalactic

synth

♩ = 210,000214

6

11

15

19

23

27

62

66

32

32

179

Beastie Boys - Intergalactic

synth

♩ = 210,000214

28

34

42

50

2

59

2

68

8

82

6

93

2

101

109

117

126

134

158

166

175