

Mr. Walkie Talkie - Be My Boogie Woogie Baby

♩ = 180,001801
Bass-Dru
Bass-Drum

Bass-Dru

SnareDru

HiHatsru

Clapssru

Solo-mis

Bassschl

Nachschl
Nachschla

Quakbass

♩ = 180,001801
Solo-li

Solo-re

Singers

8

Bass-Dru
SnareDru
HiHatsru
Clapssru
Solo-mis
Bassschl
Nachschl
Quakbass
Solo-li
Solo-re

13

Bass-Dru
SnareDru
HiHatsru
Clapssru
Solo-mis
Bassschl
Nachschl
Quakbass
Solo-li
Solo-re

18

Bass-Dru
 SnareDru
 HiHatsru
 Clapssru
 Solo-mis
 Bassschl
 Nachschl
 Quakbass
 Solo-li
 Solo-re

22

Bass-Dru
 SnareDru
 HiHatsru
 Clapssru
 Solo-mis
 Bassschl
 Nachschl
 Quakbass
 Solo-li
 Solo-re

27

Bass-Dru
SnareDru
HiHatsru
Clapssru
Solo-mis
Bassschl
Nachschl
Quakbass
Solo-li
Solo-re

32

Bass-Dru
SnareDru
HiHatsru
Clapssru
Solo-mis
Bassschl
Nachschl
Quakbass
Solo-li
Solo-re

36

Bass-Dru
 SnareDru
 HiHatsru
 Clapssru
 Solo-mis
 Bassschl
 Nachschl
 Quakbass
 Solo-li
 Solo-re

40

Bass-Dru
 SnareDru
 HiHatsru
 Clapssru
 Solo-mis
 Bassschl
 Nachschl
 Quakbass
 Solo-li
 Solo-re
 Singers

44

Bass-Dru
SnareDru
HiHatsru
Clapssru
Bassschl
Nachschl
Quakbass
Singers

48

Bass-Dru
SnareDru
HiHatsru
Clapssru
Bassschl
Nachschl
Quakbass
Singers

52

Bass-Dru

SnareDru

HiHatsru

Clapssru

Solo-mis

Bassschl

Nachschl

Quakbass

Solo-li

Solo-re

Singers

57

Bass-Dru

SnareDru

HiHatsru

Clapssru

Solo-mis

Bassschl

Nachschl

Quakbass

Solo-li

Solo-re

62

Bass-Dru
SnareDru
HiHatsru
Clapssru
Solo-mis
Bassschl
Nachschl
Quakbass
Solo-li
Solo-re

66

Bass-Dru
SnareDru
HiHatsru
Clapssru
Solo-mis
Bassschl
Nachschl
Quakbass
Solo-li
Solo-re
Singers

70

Bass-Dru
SnareDru
HiHatsru
Clapssru
Bassschl
Nachschl
Quakbass
Singers

74

Bass-Dru
SnareDru
HiHatsru
Clapssru
Bassschl
Nachschl
Quakbass
Singers

78

83

88

93

Bass-Dru
SnareDru
HiHatsru
Clapssru
Solo-mis
Bassschl
Nachschl
Quakbass
Solo-li
Solo-re

98

Bass-Dru
SnareDru
HiHatsru
Clapssru
Solo-mis
Bassschl
Nachschl
Quakbass
Solo-li
Solo-re

103

Bass-Dru
SnareDru
HiHatsru
Clapssru
Solo-mis
Bassschl
Nachschl
Quakbass
Solo-li
Solo-re

107

Bass-Dru
SnareDru
HiHatsru
Clapssru
Solo-mis
Bassschl
Nachschl
Quakbass
Solo-li
Solo-re
Singers

111

Bass-Dru
SnareDru
HiHatsru
Clapssru
Bassschl
Nachschl
Quakbass
Singers

115

Bass-Dru
SnareDru
HiHatsru
Clapssru
Bassschl
Nachschl
Quakbass
Singers

120

Bass-Dru
SnareDru
HiHatsru
Clapssru
Solo-mis
Bassschl
Nachschl
Quakbass
Solo-li
Solo-re
Singers

125

Bass-Dru
SnareDru
HiHatsru
Clapssru
Solo-mis
Bassschl
Nachschl
Quakbass
Solo-li
Solo-re

130

Bass-Dru
SnareDru
HiHatsru
Clapssru
Solo-mis
Bassschl
Nachschl
Quakbass
Solo-li
Solo-re

134

Bass-Dru
SnareDru
HiHatsru
Clapssru
Solo-mis
Bassschl
Nachschl
Quakbass
Solo-li
Solo-re

138

Mr. Walkie Talkie - Be My Boogie Woogie Baby

Bass-Dru

♩ = 180,001801
Bass-Drum
Bass-Dru**2**

9

16

23

30

37

44

51

58

65

V.S.

72

79

86

93

100

107

114

121

128

135

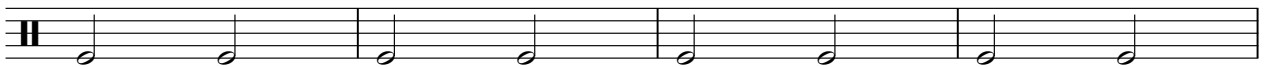

139

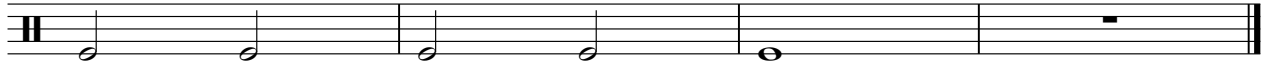

Mr. Walkie Talkie - Be My Boogie Woogie Baby

SnareDru

♩ = 180,001801

SnareDru

2

7

13

19

25

31

37

43

49

55

V.S.

61

67

73

79

85

91

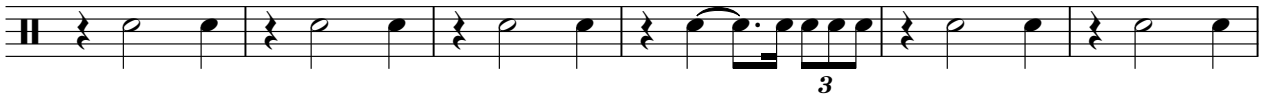

97

103

109

115

121

127

133

138

Mr. Walkie Talkie - Be My Boogie Woogie Baby

HiHatsru

♩ = 180,001801
HiHatsru 6

V.S.

2

HiHatsru

47

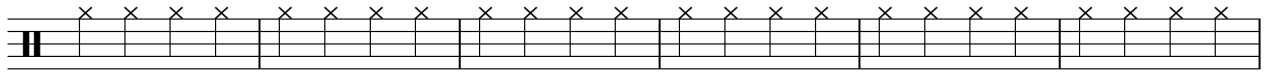

53

57

61

65

69

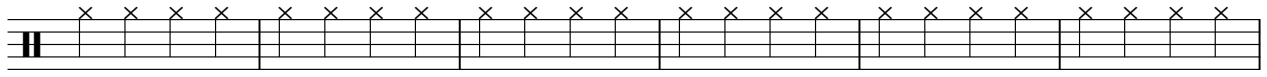

75

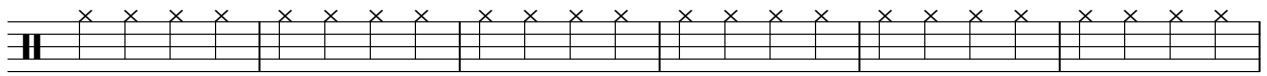

81

87

93

97

101

105

109

114

120

124

128

132

136

V.S.

Clapssru

Mr. Walkie Talkie - Be My Boogie Woogie Baby

♩ = 180,001801

Clapssru

2

8

14

20

26

32

38

44

49

54

V.S.

115

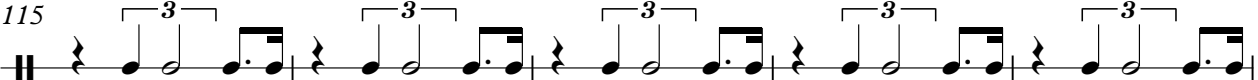

120

126

132

137

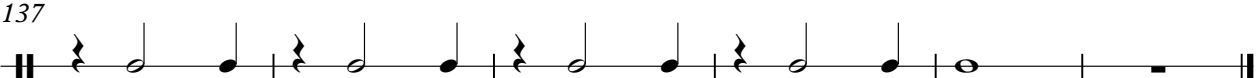

Mr. Walkie Talkie - Be My Boogie Woogie Baby

Solo-mis

♩ = 180,001801
Solo-mis **10**

14

18

22

28

32

36

39 **10**

53

58

62

67 **26**

97

101

105

111 **10**

124

128

132

136

Mr. Walkie Talkie - Be My Boogie Woogie Baby

Bassschl

♩ = 180,001801

Bassschl 6

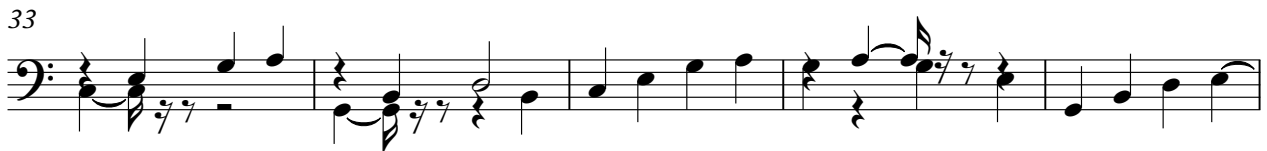

V.S.

59

64

69

74

79

84

89

94

100

105

Mr. Walkie Talkie - Be My Boogie Woogie Baby

Nachschl

♩ = 180,001801
Nachschl
Nachscla **6**

10

14

19

24

28

32

37

41

46

V.S.

98

103

108

113

118

122

126

131

135

139

Mr. Walkie Talkie - Be My Boogie Woogie Baby

Quakbass

♩ = 180,001801

Quakbass

6

10

14

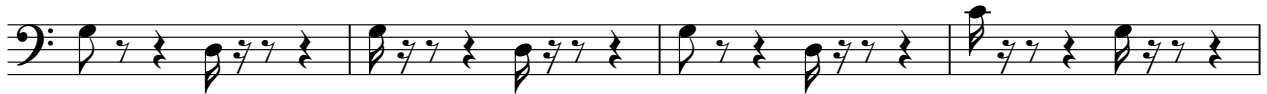

18

22

26

30

34

38

42

V.S.

88

92

96

100

104

108

112

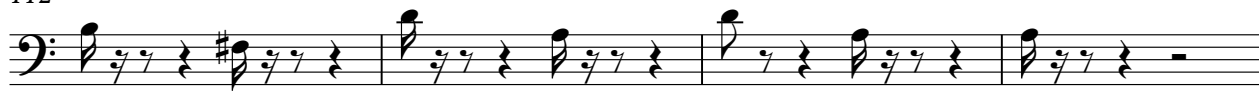

116

120

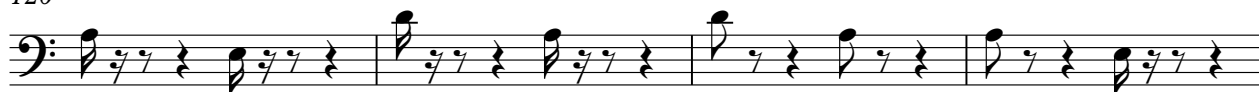

124

V.S.

128

132

136

139

Mr. Walkie Talkie - Be My Boogie Woogie Baby

Solo-li

♩ = 180,001801
Solo-li **10**

15

19

24

29

34

38 **10**

53

58

62

67

26

97

102

106

10

121

126

130

Solo-li

3

134

Mr. Walkie Talkie - Be My Boogie Woogie Baby

Solo-re

♩ = 180,001801
Solo-re **10**

15

19

24

29

34

38 **10**

Solo-re

53

58

62

67

26

97

102

106

10

121

126

130

Solo-re

3

134

Mr. Walkie Talkie - Be My Boogie Woogie Baby

Singers

♩ = 180,001801
Singers

41

44

47

51

15

69

72

75

78

31

110

113

116

119

