

Munchener Freiheit - 1000 Mal Du 2

♩ = 124,000252

FR.HORN  
SNARE DRUM  
BASS DRUM  
CLOSED H.H  
STEEL GTR  
FINGERDBAS  
CHOIR AAHS  
VOICE OOHS

♩ = 124,000252

7

MELODY  
FR.HORN  
SNARE DRUM  
BASS DRUM  
CLOSED H.H  
STEEL GTR  
FINGERDBAS  
CHOIR AAHS  
VOICE OOHS

12

MELODY

FR.HORN

SNARE DRUM

BASS DRUM

CLOSED H.H

FINGERDBAS

CHOIR AAHS

17

MELODY

FR.HORN

SNARE DRUM

BASS DRUM

CLOSED H.H

STEEL GTR

FINGERDBAS

CHOIR AAHS

VOICE OOHS

22

MELODY

FR.HORN

SNARE DRUM

BASS DRUM

CLOSED H.H

STEEL GTR

FINGERDBAS

CHOIR AAHS

VOICE OOHS

27

MELODY

SNARE DRUM

BASS DRUM

CLOSED H.H

CRASH CYMB

STEEL GTR

FINGERDBAS

CHOIR AAHS

VOICE OOHS

32

MELODY

FR.HORN

SNARE DRUM

BASS DRUM

CLOSED H.H

CRASH CYMB

STEEL GTR

FINGERDBAS

CHOIR AAHS

VOICE OOHS

37

MELODY

FR.HORN

SNARE DRUM

BASS DRUM

CLOSED H.H

CRASH CYMB

STEEL GTR

FINGERDBAS

CHOIR AAHS

VOICE OOHS

42

47

52

MELODY

FR. HORN

SNARE DRUM

BASS DRUM

CLOSED H.H.

STEEL GTR

FINGERDBAS

CHOIR AAHS

VOICE OOHS

57

MELODY

FR. HORN

SNARE DRUM

BASS DRUM

CLOSED H.H.

FINGERDBAS

CHOIR AAHS

VOICE OOHS

62

MELODY

FR.HORN

SNARE DRUM

BASS DRUM

CLOSED H.H

STEEL GTR

FINGERDBAS

CHOIR AAHS

VOICE OOHS

67

MELODY

FR.HORN

SNARE DRUM

BASS DRUM

CLOSED H.H

CRASH CYMB

STEEL GTR

FINGERDBAS

CHOIR AAHS

VOICE OOHS

73

MELODY

SNARE DRUM

BASS DRUM

CLOSED H.H

CRASH CYMB

STEEL GTR

FINGERDBAS

CHOIR AAHS

VOICE OOHS

78

MELODY

FR.HORN

SNARE DRUM

BASS DRUM

CLOSED H.H

CRASH CYMB

STEEL GTR

FINGERDBAS

CHOIR AAHS

83

MELODY  
FR.HORN  
SNARE DRUM  
BASS DRUM  
CLOSED H.H  
CRASH CYMB  
STEEL GTR  
FINGERDBAS  
CHOIR AAHS  
VOICE OOHS

88

MELODY  
FR.HORN  
SNARE DRUM  
BASS DRUM  
CLOSED H.H  
CRASH CYMB  
STEEL GTR  
DISTORTION  
FINGERDBAS  
CHOIR AAHS  
VOICE OOHS

93

MELODY

SNARE DRUM

BASS DRUM

CLOSED H.H

CRASH CYMB

STEEL GTR

DISTORTION

FINGERDBAS

CHOIR AAHS

VOICE OOHS

98

MELODY

FR.HORN

SNARE DRUM

BASS DRUM

CLOSED H.H

CRASH CYMB

STEEL GTR

FINGERDBAS

CHOIR AAHS

VOICE OOHS

102

MELODY

FR.HORN

SNARE DRUM

BASS DRUM

CLOSED H.H

CRASH CYMB

STEEL GTR

FINGERBAS

CHOIR AAHS

VOICE OOHS

MELODY

Munchener Freiheit - 1000 Mal Du 2

♩ = 124,000252

9

14

19

24

29

34

39

44

5

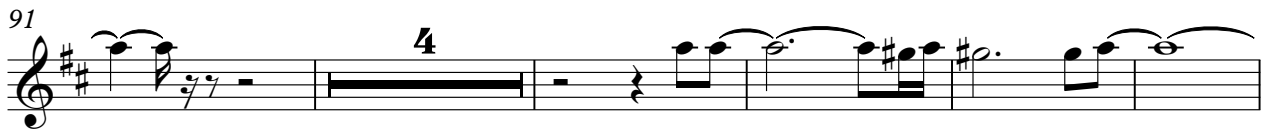
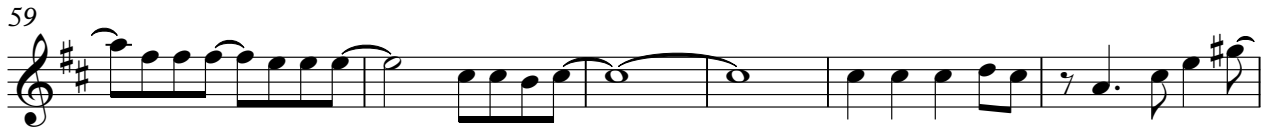

FR.HORN

Munchener Freiheit - 1000 Mal Du 2

♩ = 124,000252

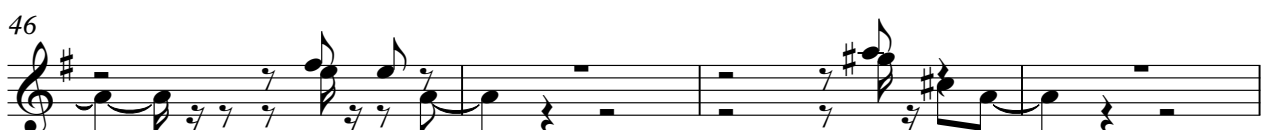
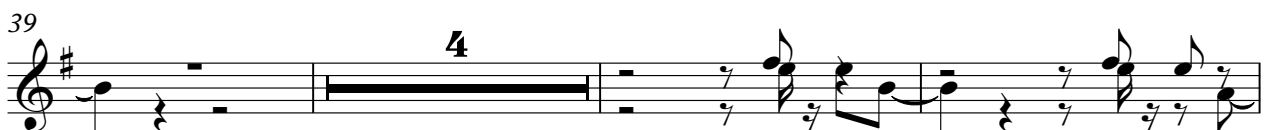

55

SNARE DRUM

Munchener Freiheit - 1000 Mal Du 2

♩ = 124,000252

2

4/4

8

14

20

26

32

38

44

50

56

V.S.

SNARE DRUM

62

68

74

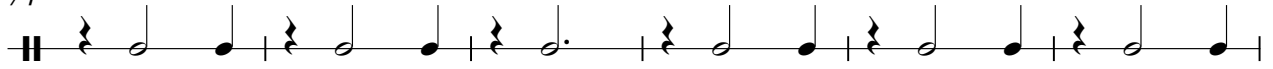

80

86

92

98

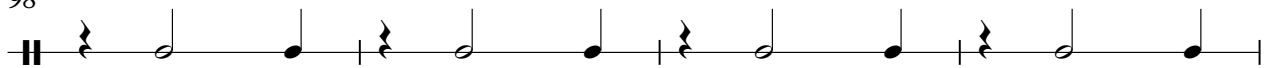

102

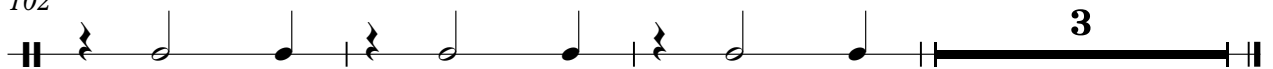

# Munchener Freiheit - 1000 Mal Du 2

## BASS DRUM

♩ = 124,000252

2

9

16

23

30

37

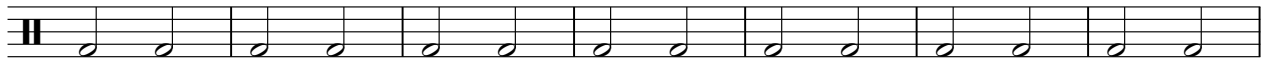

44

51

58

65

V.S.

2

# BASS DRUM

72

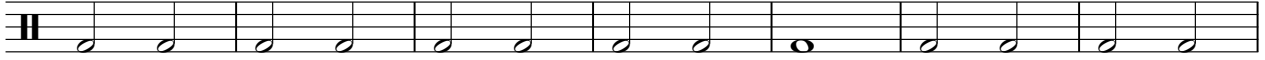

79

86

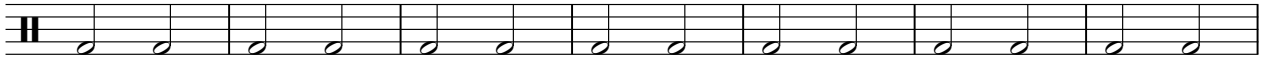

93

100

3

# Munchener Freiheit - 1000 Mal Du 2

CLOSED H.H

♩ = 124,000252

2

6

10

14

18

22

26

30

34

38

V.S.

2

# CLOSED H.H

42

46

50

54

58

62

66

70

74

78

82

86

90

94

98

102

CRASH CYMB

Munchener Freiheit - 1000 Mal Du 2

♩ = 124,000252

26

33

39

45

24

75

83

90

2

99

2

STEEL GTR

Munchener Freiheit - 1000 Mal Du 2

♩ = 124,000252

2

6

10

8

21

25

29

33

37

41

45

V.S.

96

100

103

DISTORTION

Munchener Freiheit - 1000 Mal Du 2

♩ = 124,000252

90

93

111

♩ = 124,000252

2

6

10

14

18

22

26

30

34

38

V.S.

42

46

50

54

58

62

66

70

74

78

# Munchener Freiheit - 1000 Mal Du 2

CHOIR AAHS

♩ = 124,000252

2

10

19

28

36

44

52

61

69

77

V.S.

CHOIR AAHS

86

93

99

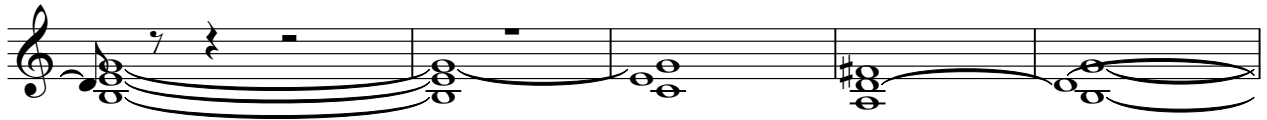

104

VOICE OOHS

Munchener Freiheit - 1000 Mal Du 2

♩ = 124,000252

2 6 6

19 6

31 6 6

48 4 6

63 6

75 6 6

92

99 2
