

Munchener Freiheit - 1000 Mal Du 3

♩ = 123,002235

Percussion

Tape Sampler Keyboard [Strings]

4

Perc.

Tape Smp. Str

7

Perc.

S. Bass

Tape Smp. Str

9

Perc.

E. Gtr.

S. Bass

Tape Smp. Str

12

Perc.

E. Gtr.

S. Bass

Tape Smp. Str

13

E. Gtr.

E. Pno.

S. Bass

Tape Smp. Str

14 3

E. Gtr.

E. Pno.

S. Bass

Tape Smp. Str

15

E. Gtr.

E. Pno.

S. Bass

Tape Smp. Str

16

E. Gtr.

E. Gtr.

E. Pno.

S. Bass

Tape Smp. Str

17

E. Gtr.

E. Gtr.

E. Pno.

S. Bass

Tape Smp. Str

18 5

E. Gtr.

E. Pno.

S. Bass

Tape Smp. Str

19

Perc.

E. Gtr.

E. Gtr.

E. Pno.

S. Bass

Tape Smp. Str

20

Perc.

E. Gtr.

E. Gtr.

E. Pno.

S. Bass

Tape Smp. Str

21

Perc.

E. Gtr.

E. Gtr.

E. Pno.

S. Bass

Tape Smp. Str

22

Perc.

E. Gtr.

E. Gtr.

E. Pno.

S. Bass

Tape Smp. Str.

23

Perc.

E. Gtr.

E. Pno.

S. Bass

Tape Smp. Str.

25

Perc.

E. Gtr.

E. Pno.

S. Bass

Tape Smp. Str

26

Perc.

E. Gtr.

E. Pno.

S. Bass

Tape Smp. Str

27

Perc.

E. Gtr.

E. Pno.

S. Bass

Tape Smp. Str

28

Perc.

E. Gtr.

E. Pno.

S. Bass

Tape Smp. Str

29

Perc.

E. Gtr.

E. Pno.

S. Bass

Tape Smp. Str

30

Perc.

E. Gtr.

E. Pno.

S. Bass

Tape Smp. Str

31

Perc.

E. Gtr.

E. Pno.

S. Bass

Tape Smp. Str

32

Perc.

E. Gtr.

E. Pno.

S. Bass

Tape Smp. Str

33

Perc.

E. Gtr.

E. Pno.

S. Bass

Tape Smp. Str

34

Perc.

E. Gtr.

E. Pno.

S. Bass

Tape Smp. Str

35

Perc.

E. Gtr.

E. Pno.

S. Bass

Tape Smp. Str

36

Perc.

E. Gtr.

E. Pno.

S. Bass

Tape Smp. Str

37

Perc.

E. Gtr.

E. Pno.

S. Bass

Tape Smp. Str

38

Perc.

E. Gtr.

E. Gtr.

E. Pno.

S. Bass

Tape Smp. Str

39

Perc.

E. Gtr.

E. Gtr.

E. Pno.

S. Bass

Tape Smp. Str

40

Perc.

E. Gtr.

E. Gtr.

E. Pno.

S. Bass

Tape Smp. Str

41

Perc. E. Gtr. E. Gtr. E. Pno. S. Bass Tape Smp. Str

42

Perc. E. Gtr. E. Gtr. E. Pno. S. Bass Tape Smp. Str

43

Perc.

E. Gtr.

E. Gtr.

E. Pno.

S. Bass

Tape Smp. Str

44

Perc.

E. Gtr.

E. Gtr.

E. Pno.

S. Bass

Tape Smp. Str

45

Perc.

E. Gtr.

E. Gtr.

E. Pno.

S. Bass

Tape Smp. Str

46

Perc.

E. Gtr.

E. Gtr.

E. Pno.

S. Bass

Tape Smp. Str

47

Perc.

E. Gtr.

E. Gtr.

E. Pno.

S. Bass

Tape Smp. Str

48

Perc.

E. Gtr.

E. Gtr.

E. Pno.

S. Bass

Tape Smp. Str

50

Perc. E. Gtr. E. Pno. Organ S. Bass Tape Smp. Str

51

Perc. E. Gtr. E. Pno. Organ S. Bass Tape Smp. Str

52

53

54

Perc.

E. Pno.

Organ

S. Bass

Tape Smp. Str

55

Perc.

E. Gtr.

E. Pno.

Organ

S. Bass

Tape Smp. Str

56

Perc.

E. Gtr.

E. Pno.

Organ

S. Bass

Tape Smp. Str

57

Perc.

E. Gtr.

E. Pno.

Organ

S. Bass

Tape Smp. Str

58

Perc.

E. Gtr.

E. Pno.

Organ

S. Bass

Tape Smp. Str

59

Perc.

E. Gtr.

E. Pno.

Organ

S. Bass

Tape Smp. Str

60

Perc.

E. Gtr.

E. Pno.

Organ

S. Bass

Tape Smp. Str

61

Perc.

E. Gtr.

E. Pno.

Organ

S. Bass

Tape Smp. Str

62

Perc.

E. Gtr.

E. Pno.

Organ

S. Bass

Tape Smp. Str

63

Perc.

E. Gtr.

E. Pno.

Organ

S. Bass

Tape Smp. Str

64

Perc.

E. Gtr.

E. Pno.

Organ

S. Bass

Tape Smp. Str

65

Perc.

E. Gtr.

E. Pno.

Organ

S. Bass

Tape Smp. Str

66

Perc.

E. Gtr.

E. Pno.

S. Bass

Tape Smp. Str

67

68

69

Perc.

E. Gtr.

E. Pno.

S. Bass

Tape Smp. Str

70

Perc.

E. Gtr.

E. Pno.

S. Bass

Tape Smp. Str

71

72

73

74

75

Perc.

E. Gtr.

E. Gtr.

E. Pno.

S. Bass

Tape Smp. Str

76

Perc.

E. Gtr.

E. Gtr.

E. Pno.

S. Bass

Tape Smp. Str

77

Perc.

E. Gtr.

E. Gtr.

E. Pno.

S. Bass

Tape Smp. Str

78

Perc.

E. Gtr.

E. Gtr.

E. Pno.

S. Bass

Tape Smp. Str

79

Perc.

E. Gtr.

E. Gtr.

E. Pno.

S. Bass

Tape Smp. Str

80

Perc.

E. Gtr.

E. Gtr.

E. Pno.

S. Bass

Tape Smp. Str

81

Perc.

E. Gtr.

E. Gtr.

E. Pno.

S. Bass

Tape Smp. Str

82

Perc.

E. Gtr.

E. Gtr.

E. Pno.

S. Bass

Tape Smp. Str

83

Perc.

E. Gtr.

E. Gtr.

E. Pno.

S. Bass

Tape Smp. Str

84

86

87

Perc.

E. Gtr.

E. Pno.

S. Bass

Tape Smp. Str

88

Perc.

E. Gtr.

E. Pno.

S. Bass

Tape Smp. Str

89

Perc.

E. Gtr.

E. Pno.

S. Bass

Tape Smp. Str.

90

Perc.

E. Gtr.

E. Pno.

S. Bass

Tape Smp. Str.

92

Perc.

E. Pno.

S. Bass

93

94

95

Perc.

E. Gtr.

E. Pno.

S. Bass

Tape Smp. Str

96

Perc.

E. Gtr.

E. Pno.

S. Bass

Tape Smp. Str

97

Perc. E. Gtr. E. Pno. S. Bass

98

Perc. E. Gtr. E. Pno. S. Bass Tape Smp. Str

100

101

102

Perc.

E. Gtr.

E. Pno.

S. Bass

Tape Smp. Str

103

Perc.

E. Gtr.

E. Pno.

S. Bass

Tape Smp. Str

104

Perc.

E. Gtr.

E. Pno.

S. Bass

Tape Smp. Str

105

Perc.

E. Gtr.

E. Pno.

S. Bass

Tape Smp. Str

Munchener Freiheit - 1000 Mal Du 3

Percussion

♩ = 123,002235

2

6

10

19

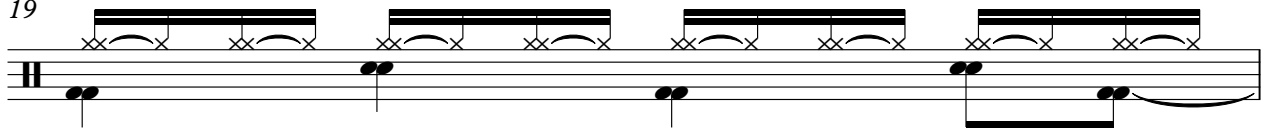

20

21

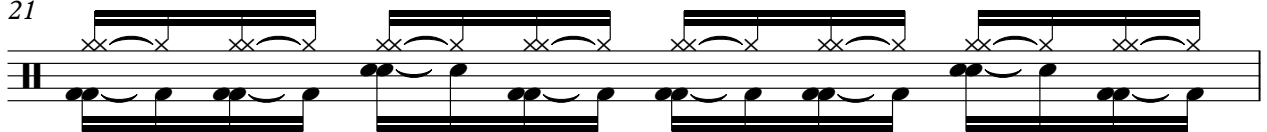

22

24

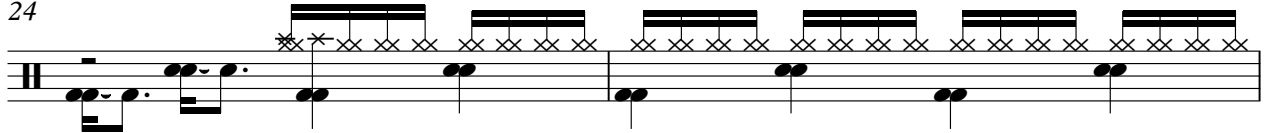

26

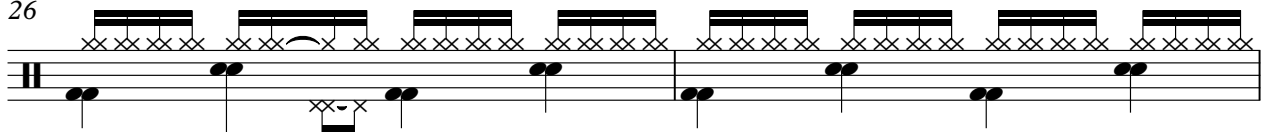

28

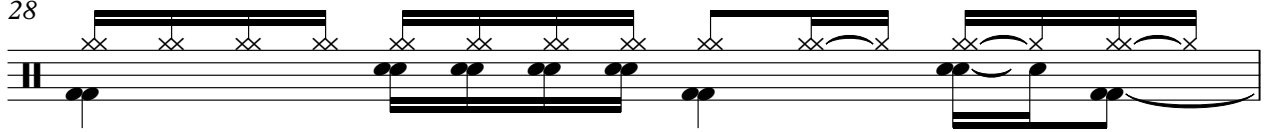

V.S.

Percussion

29

30

31

32

33

34

35

36

37

38

Percussion

39

40

41

42

43

44

45

46

47

48

V.S.

Percussion

50

52

54

55

56

57

58

59

60

61

Percussion

V.S.

Percussion

73

74

75

76

77

78

79

80

81

82

Percussion

83

85

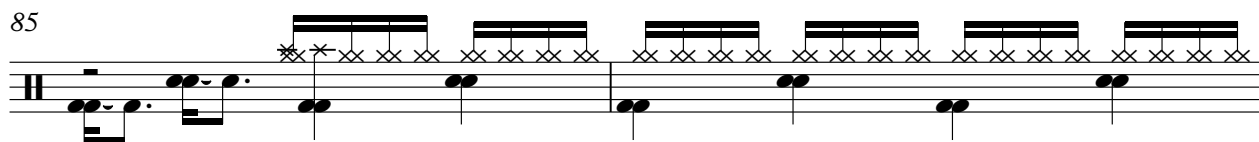

87

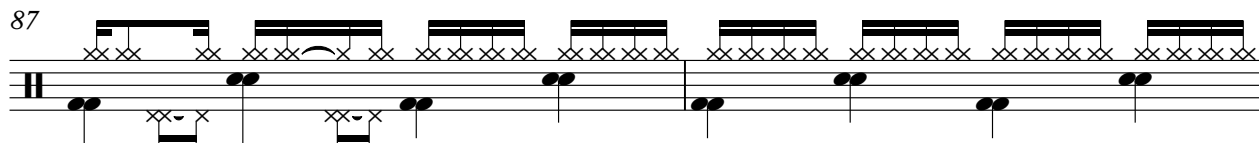

89

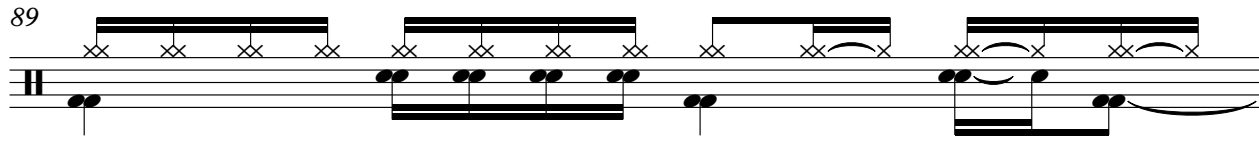

90

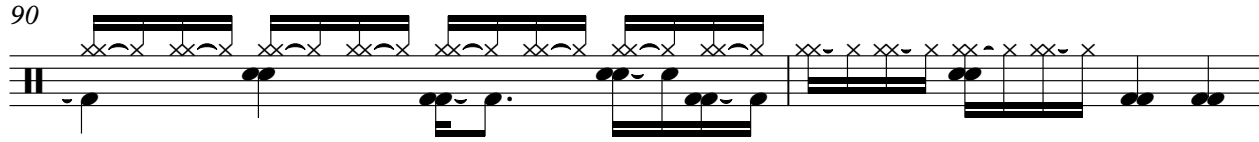

92

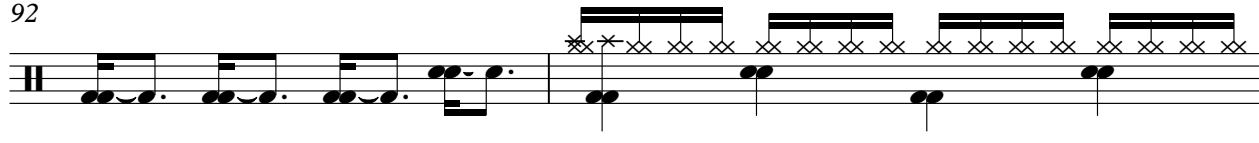

94

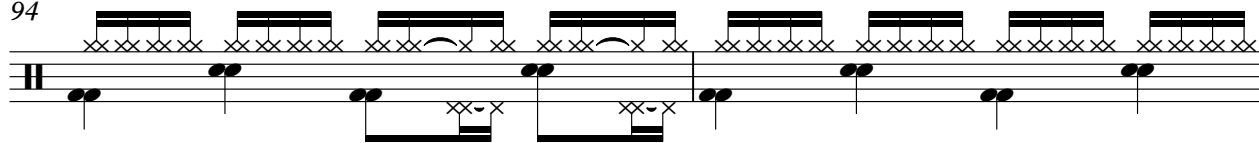

96

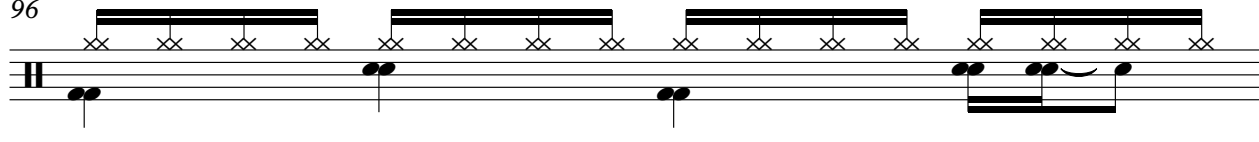

97

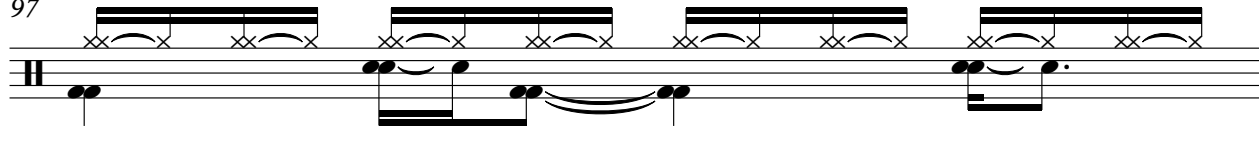

98

V.S.

Percussion

100

102

104

105

♩ = 123,002235

9

13

14

15

16

17

18

19

20

21

V.S.

2

Electric Guitar

22 15

38

40

41

42

43

44

45

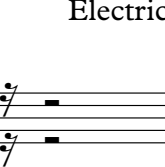
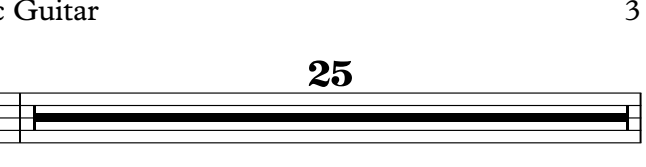

46

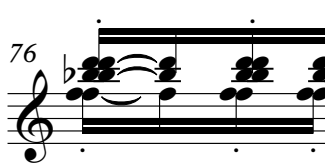

47

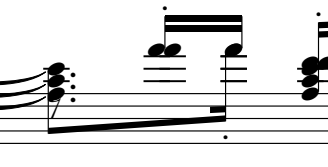
48    25

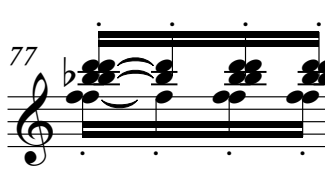

74    

75    

76    

77    

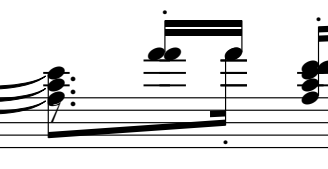
78    

79    

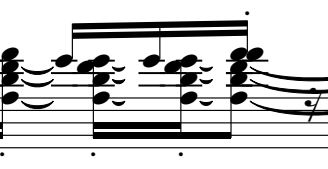
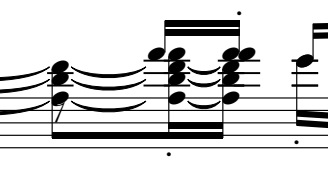
80   

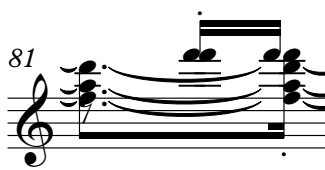
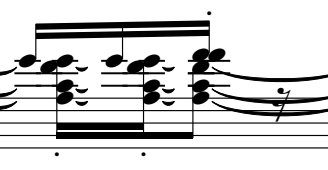
81  

82 

V.S.

4

Electric Guitar

83

24

Munchener Freiheit - 1000 Mal Du 3

Electric Guitar

♩ = 123,002235

15 2

21

23

27

30

33

37

40

43

47

50

53

57

61

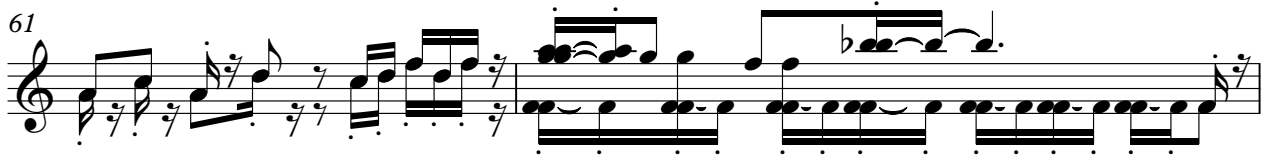

63

64

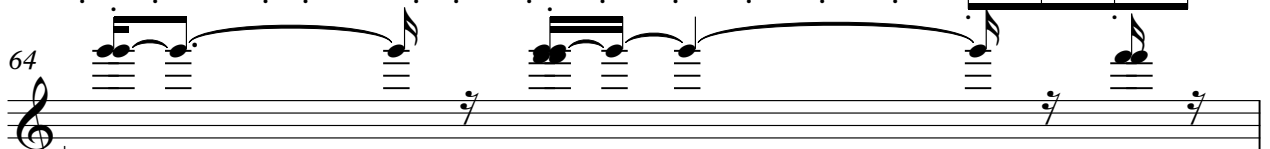

65

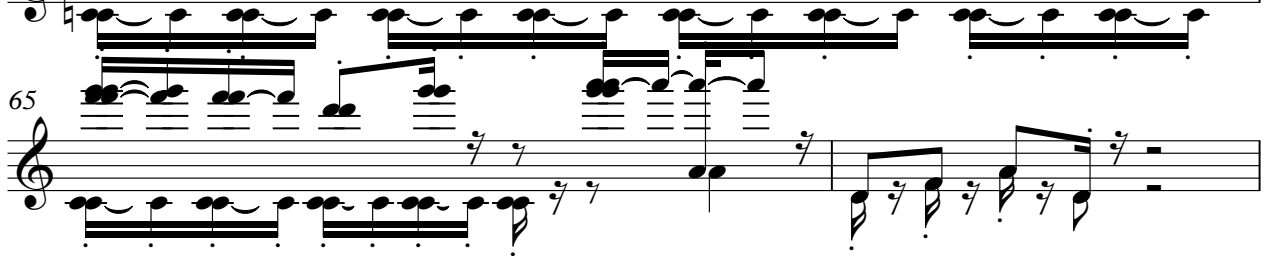

67

71

74

77

80

83

86

88

91

95

98

102

104

Munchener Freiheit - 1000 Mal Du 3

Electric Piano

♩ = 123,002235

12

17

23

28

31

33

36

39

V.S.

42

45

48

52

55

58

61

64

67

70

73

76

79

V.S.

82

86

90

95

100

104

♩ = 123,002235

Munchener Freiheit - 1000 Mal Du 3

Synth Bass

♩ = 123,002235

6 3

14

17

21

23

26

29

33

37

40

V.S.

Synth Bass

43

46

48

51

54

58

62

63

64

66

70

74

77

80

83

86

88

91

94

96

100

103

105

Tape Sampler Keyboard [Strings] Munchener Freiheit - 1000 Mal Du 3

♩ = 123,002235

7

12

15

18

20

24

28

31

34

37

40

43

47

52

56

59

62

65

68

71

74

77

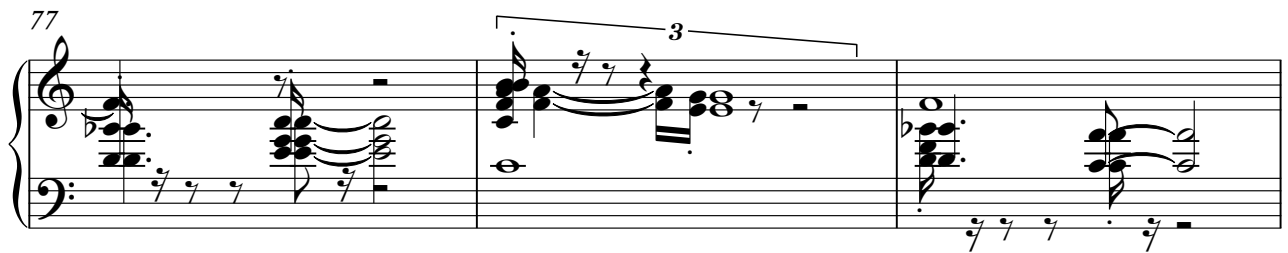

80

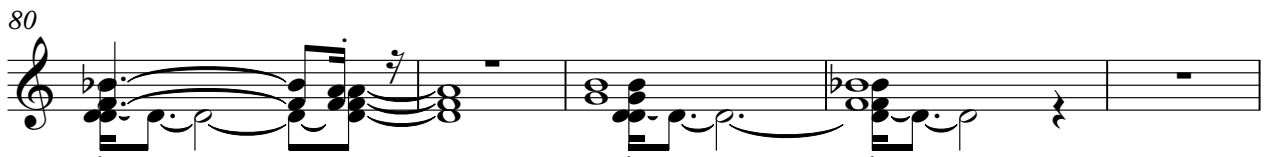

Tape Sampler Keyboard [Strings]

85

89

94

99

103
