

# Music Instructor - Hymn

♩ = 116,000313

DRUMS

DISTORTION

FRETLESS

ORGAN 2

REVERSCYMB

SLOWSTRING

SYN STR 1

SYN STR 2

SYNBRASS 1

CHARANG

SOLO VOX

WARM PAD

ATMOSPHERE

MELODY

+EXPLOSION

Tempo: ♩ = 116,000313

Time Signature: 4/4

Distortion Tab: E B G D A E B

5

SLOWSTRING

SYN STR 1

SYN STR 2

MELODY

8

SLOWSTRING

SYN STR 1

SYN STR 2

MELODY

11

FRETLESS

SLOWSTRING

SYN STR 1

SYN STR 2

SYNBASS 1

CHARANG

MELODY

13

15

17

19

21

23

25

DRUMS

FRETLESS

SYN STR 1

SYNBASS 1

CHARANG

27

DRUMS

FRETLESS

SYN STR 1

SYNBASS 1

CHARANG

MELODY

29

DRUMS

FRETLESS

SYN STR 1

SYNBRASS 1

CHARANG

MELODY

31

DRUMS

FRETLESS

SYN STR 1

SYNBRASS 1

CHARANG

33

DRUMS

FRETLESS

SYN STR 1

SYNBRASS 1

CHARANG

MELODY

35

DRUMS

FRETLESS

SYN STR 1

SYNBRASS 1

CHARANG

SOLO VOX

ATMOSPHERE

MELODY

37

DRUMS

FRETLESS

SYN STR 1

SYNBASS 1

CHARANG

SOLO VOX

ATMOSPHERE

39

DRUMS

FRETLESS

SYN STR 1

SYNBASS 1

CHARANG

SOLO VOX

ATMOSPHERE

41

DRUMS

FRETLESS

SYN STR 1

SYNBASS 1

CHARANG

SOLO VOX

ATMOSPHERE

43

DRUMS

FRETLESS

SYN STR 1

SYNBASS 1

CHARANG

SOLO VOX

ATMOSPHERE

44

DRUMS

DISTORTION

FRETLESS

SYN STR 1

SYNBASS 1

CHARANG

SOLO VOX

ATMOSPHERE

46

DRUMS

DISTORTION

FRETLESS

SYNBASS 1

SOLO VOX

ATMOSPHERE

48

DRUMS

DISTORTION

FRETLESS

SYNBRASS 1

SOLO VOX

ATMOSPHERE

50

DRUMS

DISTORTION

FRETLESS

REVERSCYMB

SYNBRASS 1

SOLO VOX

ATMOSPHERE

52

DRUMS

REVERSCYMB

SYN STR 1

WARM PAD

ATMOSPHERE

MELODY

+EXPLOSION

58

SYN STR 1

WARM PAD

ATMOSPHERE

MELODY

61

SYN STR 1

WARM PAD

ATMOSPHERE

MELODY

64

REVERSCYMB

SYN STR 1

WARM PAD

ATMOSPHERE

MELODY

67

DRUMS

ORGAN 2

REVERSCYMB

SYN STR 1

WARM PAD

ATMOSPHERE

MELODY

69

DRUMS

ORGAN 2

SYN STR 1

WARM PAD

MELODY

71

DRUMS

ORGAN 2

SYN STR 1

WARM PAD

MELODY

73

DRUMS

ORGAN 2

SYN STR 1

WARM PAD

MELODY

74

DRUMS

ORGAN 2

SYN STR 1

WARM PAD

MELODY

75

DRUMS: Drum notation with 'x' marks on the snare line.

DISTORTION: Guitar tabs for strings A and B. String A has fret numbers 6, 6, 6, 6, 6, 6, 6, 6. String B has fret numbers 2, 2, 2, 2, 2, 2.

FRETLESS: Bass line with notes and slurs.

ORGAN 2: Treble clef with notes and slurs.

SYN STR 1: Treble clef with notes and slurs.

SYN STR 2: Treble clef with notes and slurs.

WARM PAD: Treble clef with chords and slurs.

MELODY: Treble clef with notes and slurs.

77

DRUMS: Drum notation with 'x' marks on the snare line.

DISTORTION: Guitar tabs for strings A and B. String A has fret numbers 2, 2, 3, 3, 3, 3, 0, 0. String B has fret numbers 2, 2, 3, 3, 3, 3, 0, 0.

FRETLESS: Bass line with notes and slurs.

ORGAN 2: Treble clef with notes and slurs.

SYN STR 1: Treble clef with notes and slurs.

SYN STR 2: Treble clef with notes and slurs.

WARM PAD: Treble clef with chords and slurs.

MELODY: Treble clef with notes and slurs.

79

DRUMS

DISTORTION

T  
A  
B

0 0 2 2 2 2 2 2

FRETLESS

ORGAN 2

SYN STR 1

SYN STR 2

WARM PAD

MELODY

81

83

DRUMS

DISTORTION

FRETLESS

ORGAN 2

REVERSCYMB

SYN STR 1

SYN STR 2

WARM PAD

MELODY

85

DRUMS

DISTORTION

87

DRUMS

DISTORTION

MELODY

89

DRUMS

DISTORTION

MELODY

91

DRUMS

DISTORTION

WARM PAD

93

DRUMS

DISTORTION

WARM PAD

95

DRUMS

DISTORTION

WARM PAD

97

DRUMS

DISTORTION

REVERSCYMB

WARM PAD

99

DRUMS

DISTORTION

REVERSCYMB

SYN STR 1

WARM PAD

ATMOSPHERE

2 0

101

DRUMS

SYN STR 1

WARM PAD

ATMOSPHERE

103

DRUMS

SYN STR 1

WARM PAD

ATMOSPHERE

MELODY

105

DRUMS

SYN STR 1

WARM PAD

ATMOSPHERE

MELODY

106

DRUMS

SYN STR 1

WARM PAD

ATMOSPHERE

MELODY

107

DRUMS

DISTORTION

FRETLESS

SYN STR 1

WARM PAD

ATMOSPHERE

MELODY

109

DRUMS

DISTORTION

FRETLESS

SYN STR 1

WARM PAD

MELODY

111

DRUMS

DISTORTION

T  
A  
B

0 0 2 2 2 5 2 2

FRETLESS

ORGAN 2

SYN STR 1

SYN STR 2

WARM PAD

MELODY

113

DRUMS

DISTORTION

FRETLESS

ORGAN 2

REVERSCYMB

SYN STR 1

SYN STR 2

WARM PAD

MELODY

27

115

117

DRUMS

DISTORTION

SOLO VOX

ATMOSPHERE

MELODY

119

DRUMS

DISTORTION

SOLO VOX

ATMOSPHERE

MELODY

121

DRUMS

DISTORTION

SOLO VOX

ATMOSPHERE

MELODY

122

DRUMS

DISTORTION

SOLO VOX

ATMOSPHERE

MELODY

123

DRUMS

DISTORTION

SOLO VOX

WARM PAD

ATMOSPHERE

MELODY

125

DRUMS

DISTORTION

WARM PAD

127

DRUMS

DISTORTION

WARM PAD

129

DRUMS

DISTORTION

WARM PAD

+EXPLOSION

132

DRUMS

DISTORTION

FRETLESS

SYN STR 1

WARM PAD

134

DRUMS

DISTORTION

FRETLESS

SYN STR 1

WARM PAD

136

DRUMS

DISTORTION

FRETLESS

ORGAN 2

SYN STR 1

SYN STR 2

WARM PAD

138

DRUMS

DISTORTION

T  
A  
B

2 5 2 2

FRETLESS

ORGAN 2

SYN STR 1

SYN STR 2

WARM PAD

MELODY

139

DRUMS

DISTORTION

T  
A  
B

FRETLESS

ORGAN 2

REVERSCYMB

SYN STR 1

SYN STR 2

WARM PAD

MELODY

140

DRUMS

DISTORTION

FRETLESS

ORGAN 2

REVERSCYMB

SYN STR 1

SYN STR 2

WARM PAD

ATMOSPHERE

MELODY

142

DRUMS

SYN STR 1

WARM PAD

ATMOSPHERE

MELODY

144

DRUMS

SYN STR 1

WARM PAD

ATMOSPHERE

MELODY

146

DRUMS

SYN STR 1

WARM PAD

ATMOSPHERE

MELODY

148

DRUMS

DISTORTION

FRETLESS

ORGAN 2

REVERSCYMB

SLOWSTRING

SYN STR 1

SYN STR 2

SYNBRASS 1

CHARANG

SOLOVOX

WARM PAD

ATMOSPHERE

MELODY

+EXPLOSION

Music Instructor - Hymn

DRUMS

♩ = 116,000313

16

20

23

26

29

32

34

36

38

40

V.S.

DRUMS

42

43

44

46

48

50

53

2 11

68

70

72

DRUMS

74

6

75

6

77

79

81

83

85

87

89

91

DRUMS

93

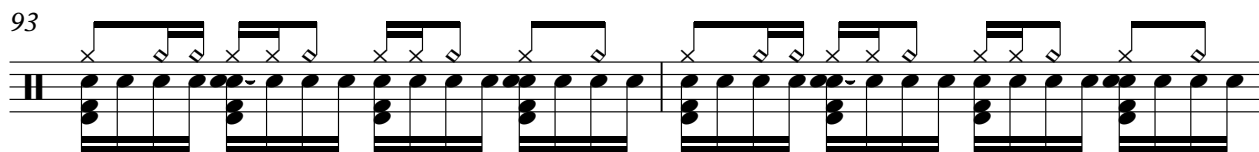

95

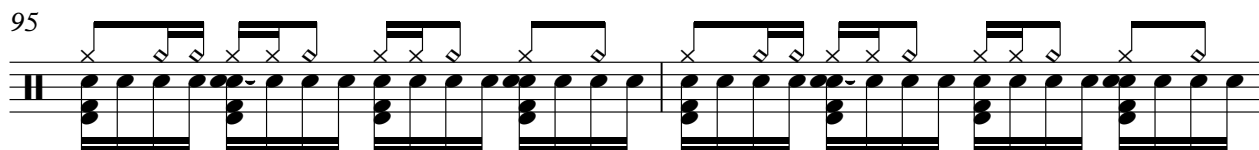

97

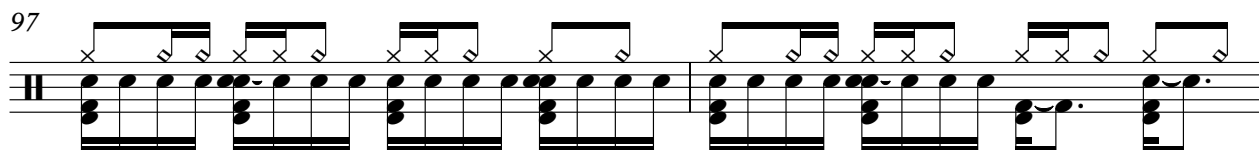

99

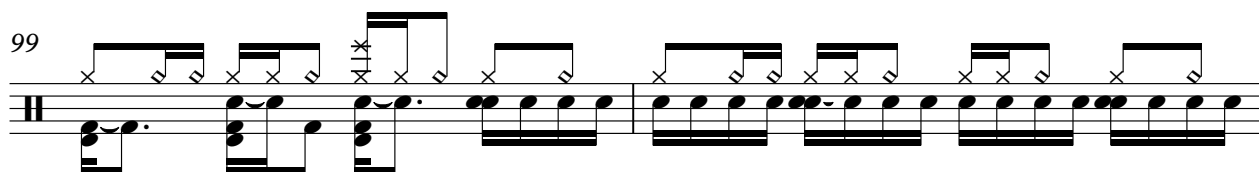

101

103

105

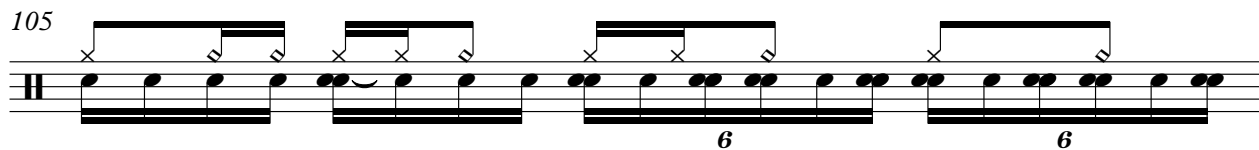

106

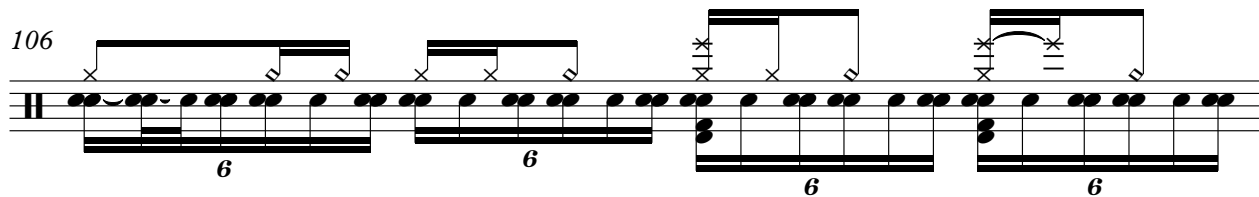

107

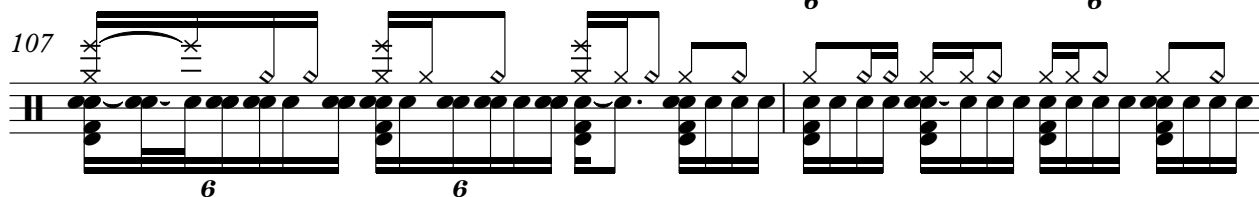

109

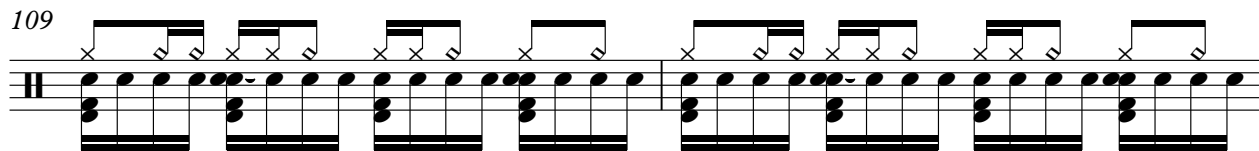

DRUMS

111

113

115

117

119

121

122

123

125

127

V.S.

DRUMS

129

6 6

132

6 6

134

136

138

139

6 6

140

6 6

142

144

146

DRUMS

148

# Music Instructor - Hymn

## DISTORTION

♩ = 116,000313

**42**

E  
B  
T  
A  
G  
D  
A  
B  
E  
A  
A

2 2 | 2 2 | 2 2 2 2

46

T  
A  
B

2 2 3 3 | 3 3 0 0 | 0 0 2 2 | 2 2 2 2

50

**22**

T  
A  
B

2 2 3 3 | 3 3 0 0 | 0 0

75

T  
A  
B

2 2 | 2 2 2 2 | 2 2 3 3 | 3 3 0 0

79

T  
A  
B

0 0 2 2 | 2 2 2 2 | 2 2 3 3 | 3 3 0 0

83

T  
A  
B

0 0

2 2 | 2 5 2 2 | 2 5 2 2 | 2 5 2 2

87

T  
A  
B

2 0 2 2 | 2 5 2 2 | 2 5 2 2 | 2 5 2 2

91

T  
A  
B

2 0 2 2 | 2 5 2 2 | 2 5 2 2 | 2 5 2 2

95

T  
A  
B

2 0 2 2 | 2 5 2 2 | 2 5 2 2

98

**7**

T  
A  
B

2 5 2 2 | 2 0

2 107

# DISTORTION

T  
A  
B

2 2 | 2 2 2 2 | 2 2 3 3 | 3 3 0 0

111

T  
A  
B

0 0 2 2 | 2 5 2 2 | 2 5 2 2 | 2 5 2 2

115

T  
A  
B

2 0 2 2 | 2 5 2 2 | 2 5 2 2 | 2 5 2 2

119

T  
A  
B

2 0 2 2 | 2 5 2 2 | 2 5 2 2 | 2 5 2 2

123

T  
A  
B

2 0 2 2 | 2 5 2 2 | 2 5 2 2 | 2 5 2 2

127

T  
A  
B

2 0 2 2 | 2 5 2 2 | 2 5 2 2 | 2 5

132

T  
A  
B

2 2 | 2 2 2 2 | 2 2 3 3 | 3 3 0 0

136

T  
A  
B

0 0 2 2 | 2 5 2 2 | 2 5 2 2

139

T  
A  
B

2 5 2 2 | 2 0 | **7** | **3**

FRETLESS

Music Instructor - Hymn

♩ = 116,000313

10

14

16

18

20

22

24

26

28

30

V.S.

32

34

36

38

40

42

44

46

48

50

♩ = 116,000313

65

69

73

77

81

27

111

115

20

138

140

7

3

♩ = 116,000313

49

55

10 14

82

14

100

14 23

139

7 3

SLOWSTRING

Music Instructor - Hymn

♩ = 116,000313

3

9

13

135

3

♩ = 116,000313

10

19

28

37

45

58

62

66

70

V.S.

74

78

82

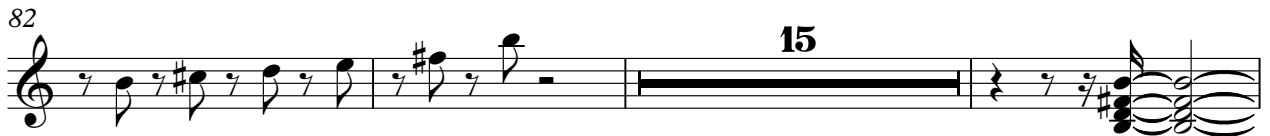

100

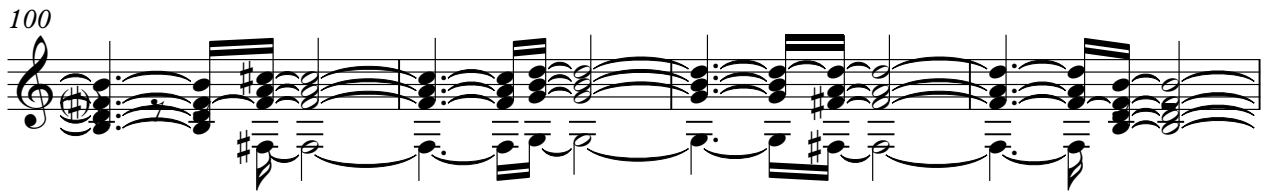

104

108

112

116

135

139

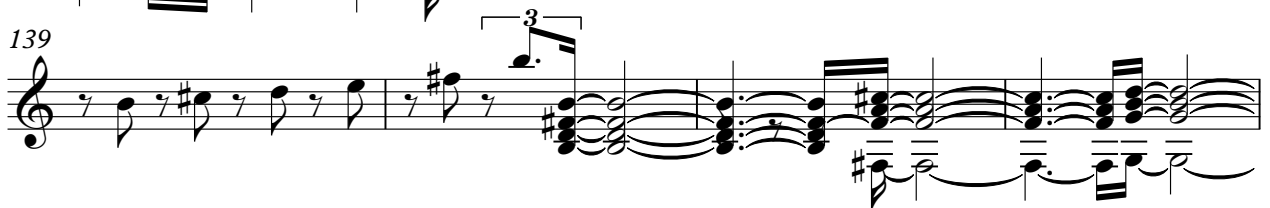

143

146

♩ = 116,000313

4

10

62

76

79

82

27

111

114

20

137

140

7

3

♩ = 116,000313

10

13

15

17

19

21

23

25

27

29

V.S.

51

53

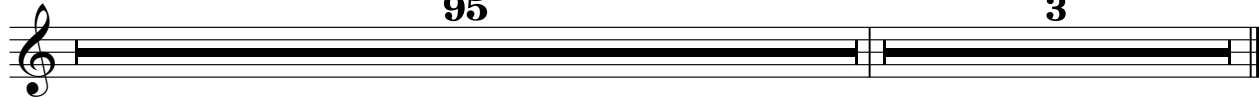

CHARANG

Music Instructor - Hymn

♩ = 116,000313

**10**

14

17

20

23

26

29

32

35

38

V.S.

2

# CHARANG

41

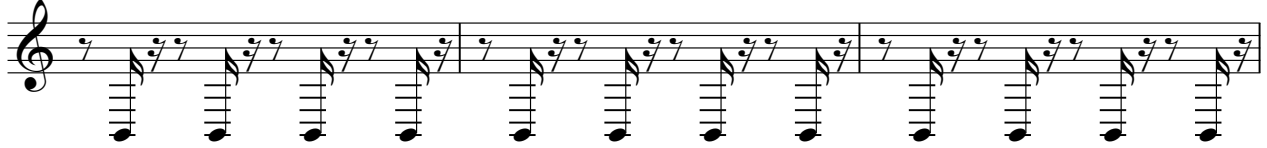

44

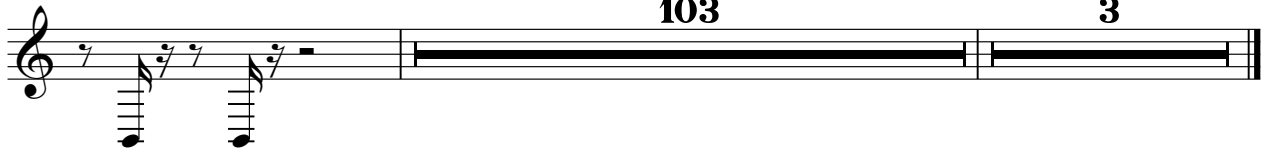

SOLO VOX

Music Instructor - Hymn

♩ = 116,000313

34

38

42

46

50

62

115

119

122

24

3

♩ = 116,000313

53

57

61

65

69

73

78

81

7

91

96

101

105

109

113

124

129

134

138

WARM PAD

143

146

ATMOSPHERE

Music Instructor - Hymn

♩ = 116,000313

34

38

42

46

50

55

59

63

66

31

Music Instructor - Hymn

MELODY

♩ = 116,000313

2

6

10

15

18

25

30

35

17

MELODY

120

14

+EXPLOSION

# Music Instructor - Hymn

♩ = 116,000313

**50**

56

**74** **17** **3**