

Musical Youth - Pass The Dutchie

♩ = 186,000366

#Bassdrum

#Snare

#Cymbals

#Triangle

#Timpani

A.Piano

Flute

Oboe

Clarinet

Bassoon

Fr.Horns

#Tenor Sax

#W.Trumpet

#Trombone

Tuba

Harp

Glockensp

#Sl.String

#St.String

Pizzicato

5

#Snare

#Timpani

Bassoon

#Tenor Sa

#St.Strin

Pizzicato

6

8

#Snare

Bassoon

#Tenor Sa

#St.Strin

Pizzicato

11

#Snare

Bassoon

#Tenor Sa

#St.Strin

Pizzicato

14

#Snare

Bassoon

#Tenor Sa

#St.Strin

Pizzicato

17

#Snare

Bassoon

#Tenor Sa

#St.Strin

Pizzicato

20

#Snare

Bassoon

#Tenor Sa

#St.Strin

Pizzicato

23

#Snare

Bassoon

Fr.Horns

#Tenor Sa

#St.Strin

Pizzicato

26

#Snare

Bassoon

Fr.Horns

#Tenor Sa

#St.Strin

Pizzicato

31

#Snare

#Triangle

Flute

Oboe

Clarinet

Bassoon

Fr.Horns

Tuba

Harp

#St.Strin

Pizzicato

#Snare

#Triangle

Flute

Oboe

Clarinet

Bassoon

Fr.Horns

Tuba

Harp

#St.Strin

Pizzicato

36

40

#Snare

#Triangle

#Timpani

A.Piano

Flute

Oboe

Clarinet

Bassoon

Fr.Horns

Tuba

Harp

Glockensp

#St.Strin

Pizzicato

#Snare

#Timpani

A.Piano

Bassoon

#St.Strin

Pizzicato

45

#Snare

#Timpani

A. Piano

Flute

Oboe

Bassoon

#W.Trumpe

#Sl.Strin

#St.Strin

Pizzicato

#Snare

#Timpani

A.Piano

Flute

Oboe

Bassoon

#W.Trumpe

#Sl.Strin

#St.Strin

Pizzicato

51

#Snare

#Timpani

A. Piano

Flute

Oboe

Bassoon

#W.Trumpe

#Sl.Strin

#St.Strin

Pizzicato

57

60

#Snare

A.Piano

Flute

Oboe

Bassoon

#W.Trumpe

#Sl.Strin

#St.Strin

Pizzicato

62

64

66

68

70

#Snare

#Triangle

A. Piano

Flute

Oboe

Clarinet

Bassoon

Fr. Horns

#W. Trumpe

Tuba

Harp

#St. Strin

Pizzicato

74

#Snare

#Triangle

A.Piano

Flute

Oboe

Clarinet

Bassoon

Fr.Horns

#W.Trumpe

Tuba

Harp

#St.Strin

Pizzicato

78

The string section includes:

82

#Snare

A.Piano

Flute

Clarinet

Bassoon

Fr.Horns

#Tenor Sa

#W.Trumpe

#Trombone

Tuba

#Sl.Strin

#St.Strin

86

#Snare

A.Piano

Flute

Clarinet

Bassoon

Fr.Horns

#Tenor Sa

#W.Trumpe

#Trombone

Tuba

#Sl.Strin

#St.Strin

90

#Snare

A.Piano

Flute

Clarinet

Bassoon

Fr.Horns

#Tenor Sa

#W.Trumpe

#Trombone

Tuba

#St.Strin

#St.Strin

95 ♩ = 180,005035 ♩ = 169,01265,000351 ♩ = 160,000000 ♩ = 156,005020 ♩ = 150,000000

99

#Snare

A.Piano

Flute

Clarinet

Bassoon

Fr.Horns

#Tenor Sa

#W.Trumpe

#Trombone

Tuba

#Sl.Strin

#St.Strin

103

107

#Snare

A.Piano

Flute

Clarinet

Bassoon

Fr.Horns

#Tenor Sa

#W.Trumpe

#Trombone

Tuba

#Sl.Strin

#St.Strin

112 ♩ = 170,002014 ♩ = 160,000000 ♩ = 150,000000 ♩ = 186,000366

116

120

#Snare

A.Piano

Bassoon

Fr.Horns

#Tenor Sa

#W.Trumpe

#Trombone

Tuba

#Sl.Strin

#St.Strin

124

#Snare

A.Piano

Bassoon

Fr.Horns

#Tenor Sa

#W.Trumpe

#Trombone

Tuba

#Sl.Strin

#St.Strin

#Bassdrum

#Snare

#Cymbals

A.Piano

Flute

Bassoon

Fr.Horns

#Tenor Sa

#W.Trumpe

#Trombone

Tuba

#St.Strin

137

141

143 ♩ = 183,013870 ♩ = 181,002770 ♩ = 13474 ♩ = 163,009811 ♩ = 159,009903 ♩ = 152,006866

145 ♩ = 146,007431

♩ = 186,000366

147

#Snare

#Timpani

Bassoon

#Trombone

#St. Strin

Pizzicato

150

#Snare

#Timpani

Bassoon

#Trombone

#St. Strin

Pizzicato

152

#Timpani

Bassoon

#Trombone

#St.Strin

Pizzicato

154

#Timpani

Bassoon

#Trombone

#St.Strin

Pizzicato

156

#Timpani

Bassoon

#Trombone

#St.Strin

Pizzicato

158

#Timpani

Bassoon

#Trombone

#St.Strin

Pizzicato

160

#Timpani

Bassoon

#Trombone

#St.Strin

Pizzicato

Double bar line

162

#Timpani

Bassoon

#Trombone

#St.Strin

Pizzicato

Double bar line

164

#Timpani

Bassoon

#Trombone

#St.Strin

Pizzicato

166

#Timpani

Bassoon

#W.Trumpe

#Trombone

#St.Strin

Pizzicato

168

#Timpani

Bassoon

#W.Trumpe

#Trombone

#St.Strin

Pizzicato

170

Bassoon

#W.Trumpe

#Trombone

#St.Strin

Pizzicato

172

#Triangle

Flute

Oboe

Clarinet

Bassoon

#W.Trumpe

#Trombone

Harp

#St.Strin

Pizzicato

175

#Triangle

Flute

Oboe

Clarinet

Bassoon

Harp

#St.Strin

Pizzicato

175

176

177

#Triangle

Flute

Oboe

Clarinet

Bassoon

Harp

#St.Strin

Pizzicato

179

#Triangle

Flute

Oboe

Clarinet

Bassoon

Harp

#St.Strin

Pizzicato

181

#Triangle

Flute

Oboe

Clarinet

Bassoon

Harp

Glockensp

#St.Strin

Pizzicato

Detailed description of the musical score: The score is for measures 181 through 184. The #Triangle part has a whole rest in measure 181 and a dotted quarter note in measure 182. The Flute, Oboe, and Clarinet parts feature eighth-note patterns with rests. The Bassoon part has a melodic line with slurs. The Harp and Glockensp parts play chords with eighth-note rhythms. The #St.Strin part has a simple eighth-note pattern. The Pizzicato part features a complex eighth-note pattern with triplets in measures 181 and 182, and a triplet in measure 183.

185 ♩ = 140,000473 ♩ = 135,002563 ♩ = 130,004913 ♩ = 177,004730 ♩ = 178,013016

The musical score for page 72 includes the following parts:

- #Snare**: Features a complex rhythmic pattern with sixteenth notes and rests.
- #Timpani**: Features sixteenth-note patterns with dynamic markings of *6* and *3*.
- A.Piano**: Remains silent in this section.
- Flute**: Enters in the second measure with a melodic line.
- Oboe**: Enters in the second measure with a melodic line.
- Clarinet**: Enters in the second measure with a melodic line.
- Bassoon**: Remains silent in this section.
- Fr.Horns**: Provides harmonic support with chords.
- #Tenor Sa**: Provides harmonic support with chords.
- #W.Trumpe**: Provides harmonic support with chords.
- #Trombone**: Provides harmonic support with chords.
- Tuba**: Provides harmonic support with chords.
- #Sl.Strin**: Provides harmonic support with chords.
- #St.Strin**: Provides harmonic support with chords.
- Pizzicato**: Provides harmonic support with chords.

187

♩ = 179,008301

♩ = 180,005035

♩ = 181,002579

♩ = 182,000183

190 ♩ = 193,004242 ♩ = 184,014648 ♩ = 185,005890 ♩ = 186,000366

#Snare

#Timpani

A.Piano

Flute

Oboe

Clarinet

Bassoon

#Tenor Sa

#W.Trumpe

#Trombone

Tuba

#Sl.Strin

#St.Strin

193

#Snare

#Timpani

A.Piano

Flute

Oboe

Clarinet

Bassoon

#Tenor Sa

#W.Trumpe

#Trombone

Tuba

#Sl.Strin

#St.Strin

#Snare

#Timpani

A.Piano

Flute

Oboe

Clarinet

Bassoon

#Tenor Sa

#W.Trumpe

#Trombone

Tuba

#Sl.Strin

#St.Strin

199

- Bassoon:** Remains mostly silent, with some low notes indicated by ledger lines.

- A.Piano:** Plays a series of chords, primarily triads, with a downward melodic line.
- Flute:** Mirrors the piano part with a similar rhythmic and melodic structure.
- Bassoon:** Provides a low-frequency accompaniment with a few notes.
- #Tenor Sa:** Features a melodic line with some rests.
- #W.Trumpe:** Plays a melodic line with some rests.

204

208

213

#Snare

#Triangle

A. Piano

Flute

Oboe

Clarinet

Bassoon

Fr. Horns

#W. Trumpe

Tuba

Harp

#St. Strin

Pizzicato

217

- A.Piano:** Complex accompaniment with chords and arpeggios.
- Clarinet:** Melodic line with grace notes.
- Bassoon:** Melodic line with grace notes.
- Fr.Horns:** Melodic line with grace notes.
- #W.Trumpet:** Melodic line with grace notes.
- Tuba:** Melodic line with grace notes.
- Harp:** Arpeggiated accompaniment.
- Glockensp:** Melodic line with grace notes.
- Pizzicato:** Melodic line with grace notes.

220

Musical Youth - Pass The Dutchie

#Bassdrum

♩ = 186,000366 #Bassdrum **93** **14**

172 ♩ = 170,60301860000366 **16** **13** ♩ = 183,017877009340635431

♩ = 186,000366 **146** **38** ♩ = 184,0245918031005049017301879,00830,005035 ♩ = 188,002579

190 ♩ = 193,084201264818180,689066 **28** **2**

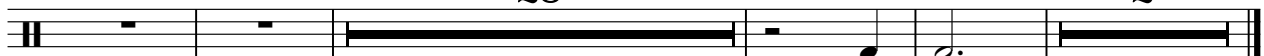

Musical Youth - Pass The Dutchie

#Snare

♩ = 186,000366
#Snare

8

16

24

31

38

44

50

58

66

V.S.

73

80

84

89

94

$\text{♩} = 180,000501265061,0003,000000 \text{♩} = 156,00502,000000 \text{♩} = 186,000366$

98

103

108

$\text{♩} = 184,010,000,000,0000000000000366$

114

119

124

129

134

139

♩ = 183,081,800 579 176,013

144

♩ = 163,500,081 031 52,006,806 7431

♩ = 186,000366

148

♩ = 184,082,078 08301

33

185

♩ = 140,350,075 563 ♩ = 130,004913 ♩ = 177,004730 ♩ = 178,0130,608301 ♩ = 180,005035 ♩ = 181,002:

189

♩ = 182,000183 ♩ = 193,004242 = 184,014548 ♩ = 186,000366

194

199

V.S.

4

#Snare

204

209

216

Musical Youth - Pass The Dutchie

#Cymbals

♩ = 186,000366 #Cymbals 79 13

97 ♩ = 186,000366 14 16 13

145 ♩ = 186,000366 38

188 ♩ = 186,000366 29 2

#Triangle

Musical Youth - Pass The Dutchie

♩ = 186,000366

#Triangle

35

68

78

113

176

187

213

28

26

15

14

30

28

18

3

#Timpani

Musical Youth - Pass The Dutchie

♩ = 186,000366
#Timpani

34

42

53

27 13

97

14 30

145

6 6 3

153

164

14

185

6 6 3

192

201

18 6 2

Musical Youth - Pass The Dutchie

A.Piano

$\text{♩} = 186,000366$
A.Piano **39**

44
48
52
56
60
64
68
72
76

V.S.

81

85

89

93 ♭ = 186,00352650 = ♭ = 186,00352650 = ♭ = 186,00352650 = ♭ = 186,00352650

97 ♭ = 186,000366

101

105

109 ♭ = 184,014618002579 ♭ = 184,014618002579

114 ♭ = 184,014618002579 ♭ = 184,014618002579

118

122

126

130

134

138

142

♩ = 182,01387002579 ♩ = 176,013474,009814,009903 = 152,006866

145

♩ = 146,007431 ♩ = 186,000366

♩ = 184,01820801838,01650002764913

38

186 ♩ = 177,004730 ♩ = 178,013016 ♩ = 179,008301 ♩ = 180,005035 ♩ = 181,002579 ♩ = 182,000183

190 ♩ = 193,004242 ♩ = 184,014648 ♩ = 185,005890 ♩ = 186,000366

Musical Youth - Pass The Dutchie

Flute

♩ = 186,000366
Flute 28

32

36

40

47

52

57

62

67

71

V.S.

2

76 Flute

81

90

98

107

129

132

135

138

141

$\text{♩} = 180, 0, 0, 0, 0, 0, 0, 0, 0, 0 = 186, 0$

$\text{♩} = 184, 0, 0, 0, 0, 0, 0, 0, 0 = 186$

$\text{♩} = 183, 0, 0, 0, 0, 0, 0, 0, 0 = 186, 0$

$\text{♩} = 184, 0, 0, 0, 0, 0, 0, 0, 0 = 186, 0$

145 $\text{♩} = 146,186,000366$
27

175

179

183 $\text{♩} = 184,026,0003079$ $\text{♩} = 178,013016$ $\text{♩} = 179,008301$

188 $\text{♩} = 180,0059381,002579182,000183$ $\text{♩} = 193,0042484,014648$ $\text{♩} = 185,00589186,000366$

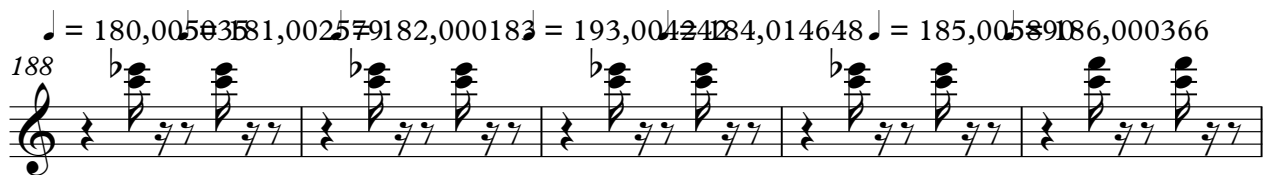

193

198

203

208

213

4

217

Flute

3

219

3

2

Musical Youth - Pass The Dutchie

Oboe

♩ = 186,000366

Oboe 28

32

36

40

47

52

57

62

67

71

V.S.

Oboe

76

80

15 14

113

30 27

173

177

181

186

191

196

201

206

210

214

218

220

Musical Youth - Pass The Dutchie

Clarinet

♩ = 186,000366
Clarinet **28**

32

36

40 **26**

69

73

77

83

♩ = 186,000366

92

100

V.S.

Clarinet

109 $\text{♩} = 184,6146875,000000366$ $\text{♩} = 181,3136015,000000366$

145 $\text{♩} = 146,00843,000366$

176

180

184 $\text{♩} = 184,6146875,000000366$ $\text{♩} = 184,6146875,000000366$ $\text{♩} = 179,008301,000000366$ $\text{♩} = 180,005035,000000366$ $\text{♩} = 181,0025,000000366$

189 $\text{♩} = 182,000183,000000366$ $\text{♩} = 193,004242,000000366$ $\text{♩} = 184,014658,0005890,000000366$ $\text{♩} = 186,000366,000000366$

194

199

203

208

212

216

219

2

Musical Youth - Pass The Dutchie

Bassoon

♩ = 186,000366

Bassoon

9
15
21
28
34
40
47
53
59

V.S.

66

72

78

82

86

90

94

98

102

106

♩ = 180, 0690352650 = 161, 0603500000 = 150, 05802000366

Bassoon

110 $\text{♩} = 184,014618002579 \neq 175,000000366$

115

119

123

127

131

135

139

143 $\text{♩} = 183,011082579176,0154000000003152,00680067431 = 186,000366$

150

V.S.

Musical Youth - Pass The Dutchie

Fr.Horns

♩ = 186,000366
Fr.Horns **21**

29

33

37

41 **26**

70

74

77

81

85

89

93

♩ = 180,0950B3659 161,60036005020159,0860000366

98

102

106

110

♩ = 184,014618002579 ♯ = 760,000000066

116

123

129

133

137

141

♩ = 183,181,800,579 176,103,000,800,990 152,000,800,431

146

♩ = 186,000,366 ♩ = 184,821,000,133,100,000,176,901,783,017,000,800,105,000,350,827,000,183

38

191

♩ = 185,000,366

10

205

209

213

217

V.S.

219

Musical Youth - Pass The Dutchie

#Tenor Sa

♩ = 186,000366

#Tenor Sax
5

12

20

26

31 **50**

84

88

92 ♩ = 180,000351

96 ♩ = 160,000000

100

V.S.

104

108

♩ = 184,000366

113 ♩ = 186,000366

119

124

129

133

137

141

♩ = 183,000366

146

♩ = 186,000366

♩ = 184,000366

38

189

195

200

207

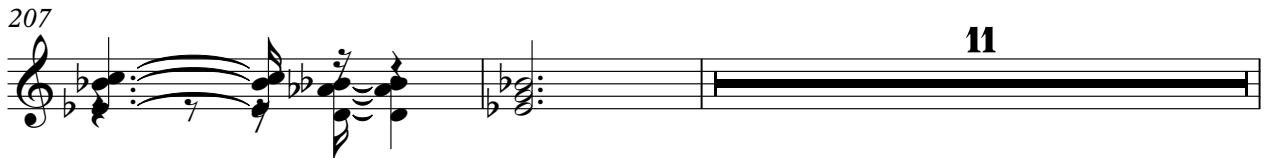

220

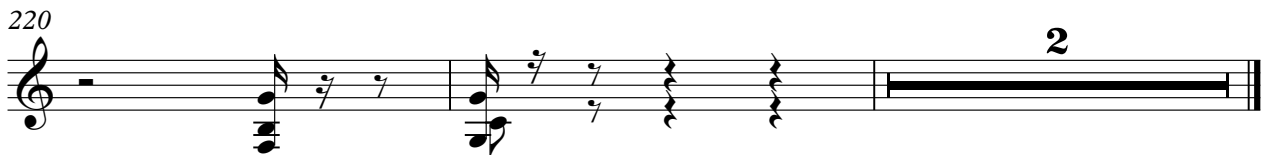

Musical Youth - Pass The Dutchie

#W.Trumpe

♩ = 186,000366
#W.Trumpet **43**

V.S.

86

95 $\bullet = 186,000366$ 

103

111 $\bullet = 184,0816025791791600000066$ 

116

120

124

128

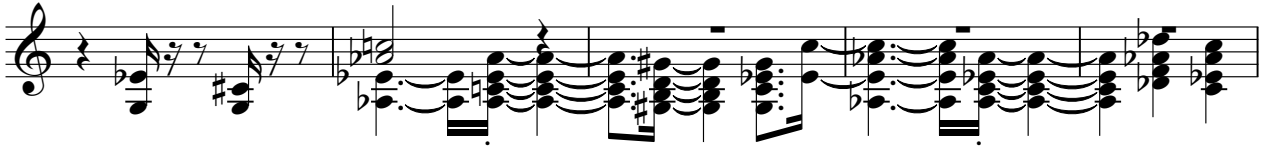

133

137

#W.Trumpe

3

♩ = 183,013370757034763,0698009903 ♩ = 152,0068

141

145

169

174

188

192

196

200

205

211

V.S.

4

#W.Trumpe

215

219

Musical Youth - Pass The Dutchie

#Trombone

♩ = 186,000366
#Trombone **77**

81

87

93
♩ = 180,0010350126701016000000000066 #

99

105

111
♩ = 184,081160257126,01600000000000

116

120

124

V.S.

#Trombone

128

133

136

140 = 183,011387,0025796,013

144 = 186,000366

153

159

165

172 = 184,1824648183 = 178,1403006473 = 181,002564910 = 178,013016

187 = 179,008301 = 180,005035 = 181,002579 = 182,000183 = 193,004242 = 184,0146

#Trombone

191 ♩ = 185,005890 ♩ = 186,000366

195

199

203

207

220

Musical Youth - Pass The Dutchie

Tuba

♩ = 186,000366
Tuba

28

33

37

42

26

71

75

79

85

92

99

♩ = 186,000366

V.S.

106

113

♯ 186,000366

120

127

134

141

141

186

193

200

207

Tuba

212

216

219

Musical Youth - Pass The Dutchie

Harp

2

192 = 186,000366
17

Harp

213

218

220

Musical Youth - Pass The Dutchie

Glockensp

♩ = 186,000366
Glockensp

36

41

34

79

15 14

♩ = 186,000366

113 30 35

181

181 182 183 184 185 186 187 188

188

188 189 190 191 192 193 194 195 196 197 198 199 200 201 202 203 204 205 206 207 208 209 210 211 212 213 214 215 216 217 218 219 220 221 222 223 224 225 226 227 228 229 230 231 232 233 234 235 236 237 238 239 240 241 242 243 244 245 246 247 248 249 250 251 252 253 254 255 256 257 258 259 260 261 262 263 264 265 266 267 268 269 270 271 272 273 274 275 276 277 278 279 280 281 282 283 284 285 286 287 288 289 290 291 292 293 294 295 296 297 298 299 300 301 302 303 304 305 306 307 308 309 310 311 312 313 314 315 316 317 318 319 320 321 322 323 324 325 326 327 328 329 330 331 332 333 334 335 336 337 338 339 340 341 342 343 344 345 346 347 348 349 350 351 352 353 354 355 356 357 358 359 360 361 362 363 364 365 366 367 368 369 370 371 372 373 374 375 376 377 378 379 380 381 382 383 384 385 386 387 388 389 390 391 392 393 394 395 396 397 398 399 400 401 402 403 404 405 406 407 408 409 410 411 412 413 414 415 416 417 418 419 420 421 422 423 424 425 426 427 428 429 430 431 432 433 434 435 436 437 438 439 440 441 442 443 444 445 446 447 448 449 450 451 452 453 454 455 456 457 458 459 460 461 462 463 464 465 466 467 468 469 470 471 472 473 474 475 476 477 478 479 480 481 482 483 484 485 486 487 488 489 490 491 492 493 494 495 496 497 498 499 500 501 502 503 504 505 506 507 508 509 510 511 512 513 514 515 516 517 518 519 520 521 522 523 524 525 526 527 528 529 530 531 532 533 534 535 536 537 538 539 540 541 542 543 544 545 546 547 548 549 550 551 552 553 554 555 556 557 558 559 560 561 562 563 564 565 566 567 568 569 570 571 572 573 574 575 576 577 578 579 580 581 582 583 584 585 586 587 588 589 590 591 592 593 594 595 596 597 598 599 600 601 602 603 604 605 606 607 608 609 610 611 612 613 614 615 616 617 618 619 620 621 622 623 624 625 626 627 628 629 630 631 632 633 634 635 636 637 638 639 640 641 642 643 644 645 646 647 648 649 650 651 652 653 654 655 656 657 658 659 660 661 662 663 664 665 666 667 668 669 670 671 672 673 674 675 676 677 678 679 680 681 682 683 684 685 686 687 688 689 690 691 692 693 694 695 696 697 698 699 700 701 702 703 704 705 706 707 708 709 710 711 712 713 714 715 716 717 718 719 720 721 722 723 724 725 726 727 728 729 730 731 732 733 734 735 736 737 738 739 740 741 742 743 744 745 746 747 748 749 750 751 752 753 754 755 756 757 758 759 760 761 762 763 764 765 766 767 768 769 770 771 772 773 774 775 776 777 778 779 780 781 782 783 784 785 786 787 788 789 790 791 792 793 794 795 796 797 798 799 800 801 802 803 804 805 806 807 808 809 810 811 812 813 814 815 816 817 818 819 820 821 822 823 824 825 826 827 828 829 830 831 832 833 834 835 836 837 838 839 840 841 842 843 844 845 846 847 848 849 850 851 852 853 854 855 856 857 858 859 860 861 862 863 864 865 866 867 868 869 870 871 872 873 874 875 876 877 878 879 880 881 882 883 884 885 886 887 888 889 890 891 892 893 894 895 896 897 898 899 900 901 902 903 904 905 906 907 908 909 910 911 912 913 914 915 916 917 918 919 920 921 922 923 924 925 926 927 928 929 930 931 932 933 934 935 936 937 938 939 940 941 942 943 944 945 946 947 948 949 950 951 952 953 954 955 956 957 958 959 960 961 962 963 964 965 966 967 968 969 970 971 972 973 974 975 976 977 978 979 980 981 982 983 984 985 986 987 988 989 990 991 992 993 994 995 996 997 998 999 1000

25

218

2

Musical Youth - Pass The Dutchie

#Sl.Strin

♩ = 186,000366

#Sl.String **43**

48

53

58

62

66 **12**

82

86

90

♩ = 186,000366 186,000366 186,000366 186,000366 186,000366 186,000366

95

V.S.

2

#Sl.Strin

99

103

107

$\text{♩} = 184,014648181,002579 \quad \text{♩} = 170,002014 \quad \text{♩} = 160,000000 \quad \text{♩} = 150,000000 \quad \text{♩} = 140,000000$

111

115

119

122

125

$\text{♩} = 183,0130017992,00086431 \quad \text{♩} = 186,000366 \quad \text{♩} = 184,014648181,002579$

129

14 **38**

$\text{♩} = 177,004178 \quad \text{♩} = 170,013016179,008304 \quad \text{♩} = 180,005085 \quad \text{♩} = 182,000183 \quad \text{♩} = 193,004242 \quad \text{♩} = 184,014648$

186

♩ = 185,005890 ♩ = 186,000366 #Sl.Strin 3

197

202

206

15

Musical Youth - Pass The Dutchie

#St.Strin

♩ = 186,000366

#St.String

V.S.

87

93 ♩ = 180

100

106 ♩ = 184

112 f

118

124

129

132

135 V.S.

138 3 #St.Str 483,013870002570,013474

141 63,0098150,00920006866 =146,007431 = 186,000366

144 3

148

153

159

165

171

177

183 = 184,01482006180,000170050070,0091730 =178,013079,008180,005035 = 181,C

♩ = 182,000183 = 193,004124,014648 ♩ = 185,005180,000366

189

194

199

204

209

212

215

218

220

Musical Youth - Pass The Dutchie

Pizzicato

♩ = 186,000366
Pizzicato

10
19
29
38
48
57
67
76
97

♩ = 186,000366
♩ = 181,000366

14.
30

Pizzicato

146 ♩ = 186,000366

Pizzicato

179

182

♩ = 184, 011628001878, 010917049163, 01201679, 008

188

♩ = 180, 015135122701028301424014648, = 183, 0058006

18

213

3
