

Myl - Je te rends ton amour

♩ = 157,894730

Percussion

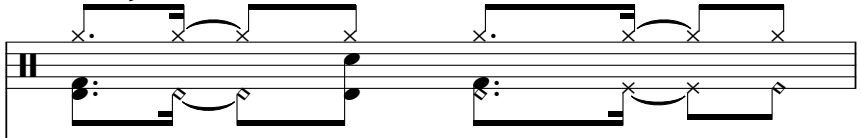

Electric Guitar

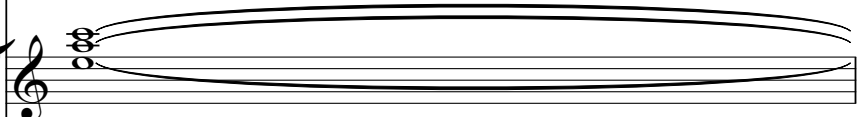

Electric Bass

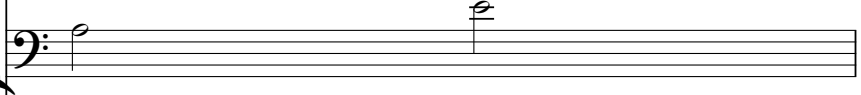

FM Synth

♩ = 157,894730

Tape Sampler Keyboard [Strings]

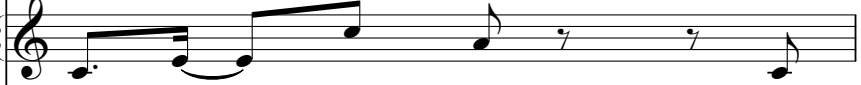

Solo

2

Perc.

E. Gtr.

E. Bass

FM

Tape Smp. Str

Solo

Solo

4

Perc.

E. Bass

FM

Tape Smp. Str

Solo

Solo

6 3

Perc.

E. Gtr.

E. Bass

FM

Tape Smp. Str

Solo

Solo

8 6

Perc.

E. Bass

FM

Tape Smp. Str

Solo

Solo

11

13

15

Perc.

E. Bass

FM

Tape Smp. Str

Solo

Solo

17

Perc.

E. Gtr.

E. Bass

FM

Tape Smp. Str

Solo

Solo

19

Perc.

E. Bass

FM

Tape Smp. Str

Solo

Solo

21

Perc.

E. Gtr.

E. Bass

FM

Tape Smp. Str

Solo

Solo

23

Perc.

E. Gtr.

E. Bass

FM

Tape Smp. Str

Solo

Solo

25

Perc.

E. Bass

FM

Tape Smp. Str

Solo

Solo

27

Perc.

E. Gtr.

E. Bass

FM

Tape Smp. Str

Solo

Solo

29

31

Perc.

E. Bass

FM

Tape Smp. Str

Solo

Solo

33

Perc.

E. Gtr.

E. Bass

FM

Tape Smp. Str

Solo

Solo

35

Perc.

E. Bass

FM

Tape Smp. Str

Solo

Solo

37

Perc.

E. Gtr.

E. Bass

FM

Tape Smp. Str

Solo

Solo

39

Perc.

E. Gtr.

E. Bass

FM

Tape Smp. Str

Solo

Solo

41

Perc.

E. Bass

FM

Tape Smp. Str

Solo

Solo

43

45

47

Perc.

E. Bass

FM

Tape Smp. Str

Solo

Solo

49

Perc.

E. Gtr.

E. Bass

FM

Tape Smp. Str

Solo

Solo

51

53

55

Perc.

E. Gtr.

E. Bass

FM

Tape Smp. Str

Solo

Solo

57 17

Perc. 

E. Bass 

FM 

Tape Smp. Str 

Solo 

Solo 

59

Perc. 

E. Gtr. 

E. Bass 

FM 

Tape Smp. Str 

Solo 

Solo 

61

Perc. E. Bass FM Tape Smp. Str Solo Solo

63

Perc. E. Bass FM Tape Smp. Str Solo Solo

65

67

69

71

Perc. E. Gtr. E. Bass FM Tape Smp. Str. Solo Solo

73

Perc. E. Bass FM Tape Smp. Str. Solo Solo

75

Perc. E. Gtr. E. Bass FM Tape Smp. Str Solo Solo

77 23

Perc. 

E. Gtr. 

E. Bass 

FM 

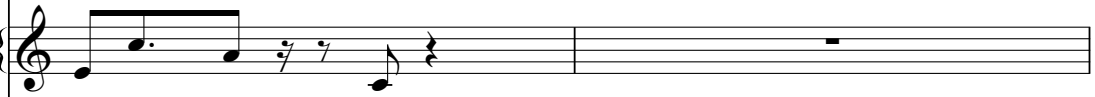
Tape Smp. Str 

Solo 

Solo 

79

Perc.

E. Bass

FM

Tape Smp. Str

Solo

Solo

81

Perc.

E. Gtr.

E. Bass

FM

Tape Smp. Str

Solo

Solo

83

Perc. E. Bass FM Tape Smp. Str. Solo Solo

85

Perc. E. Bass FM Tape Smp. Str. Solo Solo

87

89

91

Perc.

E. Bass

FM

Tape Smp. Str

Solo

Solo

93

Perc.

E. Gtr.

E. Bass

FM

Tape Smp. Str

Solo

Solo

95

Perc.

E. Bass

FM

Tape Smp. Str

Solo

Solo

97

Perc.

E. Gtr.

E. Bass

FM

Tape Smp. Str

Solo

Solo

99

Perc. 

E. Bass 

FM 

Tape Smp. Str 

Solo 

Solo 

101

Perc. 

E. Bass 

FM 

Tape Smp. Str 

Solo 

Solo 

103

Perc.

E. Gtr.

E. Bass

FM

Tape Smp. Str

Solo

Solo

105

Perc.

E. Bass

FM

Tape Smp. Str

Solo

Solo

107

Perc. 

E. Bass 

FM 

Tape Smp. Str 

Solo 

Solo 

109

Perc. 

E. Gtr. 

E. Bass 

FM 

Tape Smp. Str 

Solo 

Solo 

111

Perc.

E. Gtr.

E. Bass

FM

Tape Smp. Str

Solo

Solo

113 33

Perc.

E. Gtr.

E. Bass

FM

Tape Smp. Str

Solo

Solo

115

Perc.

E. Bass

FM

Tape Smp. Str

Solo

Solo

117

Perc.

E. Bass

FM

Tape Smp. Str

Solo

Solo

119

Perc.

E. Gtr.

E. Bass

FM

Tape Smp. Str

Solo

Solo

121

Perc.

E. Bass

FM

Tape Smp. Str

Solo

Solo

123

Perc.

E. Bass

FM

Tape Smp. Str

Solo

Solo

125

127

129

Perc.

E. Gtr.

E. Bass

FM

Tape Smp. Str

Solo

Solo

131

Perc.

E. Gtr.

E. Bass

FM

Tape Smp. Str

Solo

Solo

133

Perc.

E. Bass

FM

Tape Smp. Str

Solo

Solo

135

Perc.

E. Gtr.

E. Bass

FM

Tape Smp. Str

Solo

Solo

137

Perc.

E. Gtr.

E. Bass

FM

Tape Smp. Str

Solo

Solo

Detailed description of the musical score: The score is for measures 137, 138, and 139. The Percussion part features a snare drum and hi-hat pattern, with a 6-measure phrase in measure 137 and a 3-measure phrase in measure 138. The Electric Guitar (E. Gtr.) part consists of sustained chords in measures 137 and 138. The Electric Bass (E. Bass) part has a bass line with a triplet in measure 137. The Fretless Mandolin (FM) part features chordal accompaniment with a 6-measure phrase in measure 137 and a 3-measure phrase in measure 138. The Tape Sampling Strings (Tape Smp. Str) part has two stereo tracks with rhythmic patterns in measures 137 and 138. The Solo part has two staves, with the top staff featuring a melodic line with a triplet in measure 138 and the bottom staff featuring a chordal accompaniment.

139

Perc.

E. Bass

FM

Tape Smp. Str

Solo

Solo

141

Perc.

E. Gtr.

E. Bass

FM

Tape Smp. Str

Solo

Solo

143

Perc.

E. Bass

FM

Tape Smp. Str

Solo

Solo

145

Perc. E. Bass FM Tape Smp. Str. Solo Solo

147

Perc. E. Gtr. E. Bass FM Tape Smp. Str. Solo Solo

149

Perc.

E. Bass

FM

Tape Smp. Str

Solo

Solo

151

Perc.

E. Gtr.

E. Bass

FM

Tape Smp. Str

Solo

Solo

153

Perc. E. Gtr. E. Bass FM Tape Smp. Str. Solo Solo

155

Perc. E. Bass FM Tape Smp. Str. Solo

Myl - Je te rends ton amour

Percussion

♩ = 157,894730

V.S.

Percussion

Percussion

3

V.S.

Percussion

99

103

106

109

112

116

119

122

125

128

Percussion

131

134

137

141

144

147

151

154

Myl - Je te rends ton amour

Electric Guitar

♩ = 157,894730

103

5 2

114

5 4 3

127

3 3 3

137

3 3 4

147

4 3 3

45

50

54

59

63

68

73

77

82

86

91

95

99

103

107

112

116

121

126

130

134

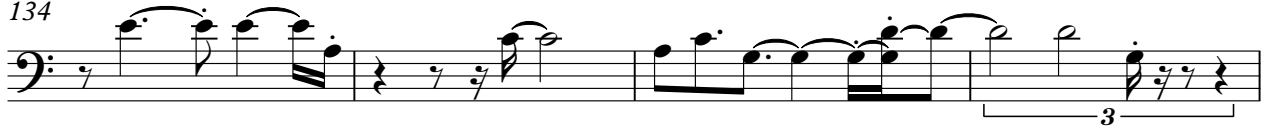

138

142

146

151

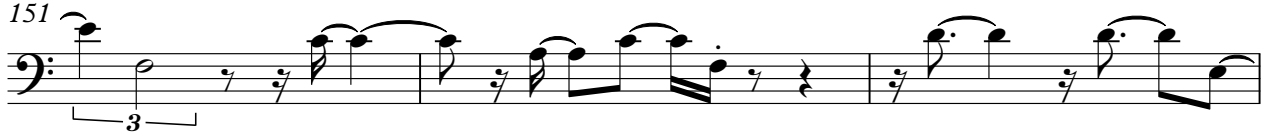

154

♩ = 157,894730

4

7

11

14

17

20

24

V.S.

53

56

60

63

66

70

73

77

80

3

83

3

86

3

90

6

3

94

3

97

3

101

3

6

104

3

107

110

113

117

120

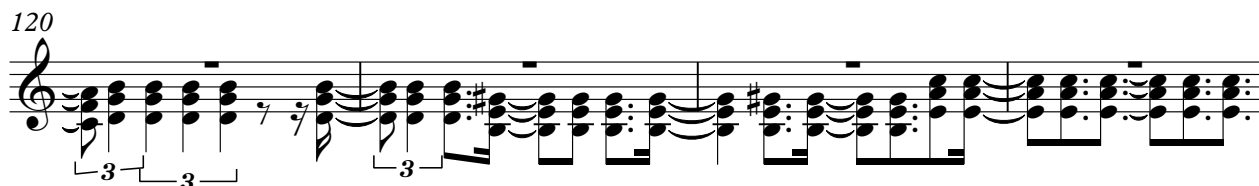

124

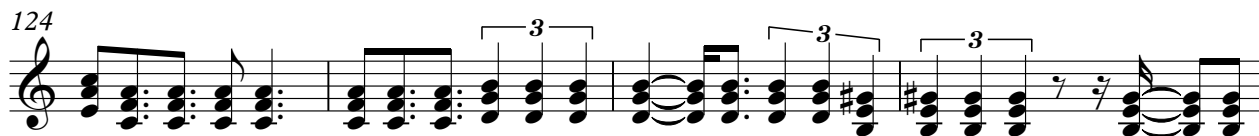

128

131

V.S.

135

139

142

146

150

153

155

69

74

79

83

87

92

97

141

145

150

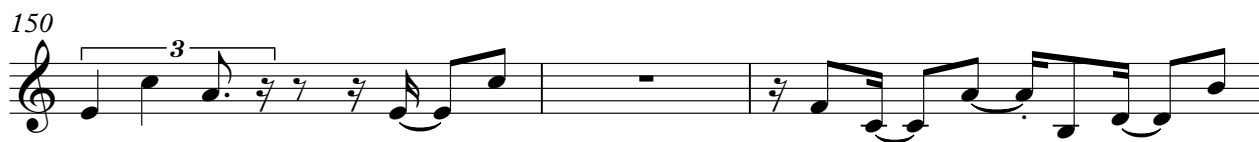

153

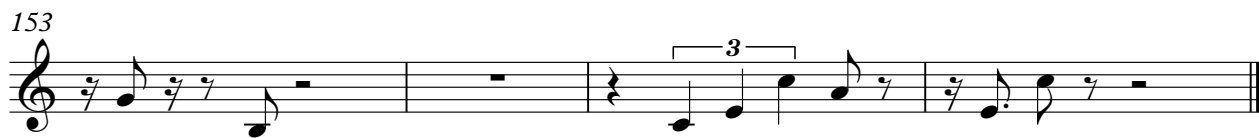

Myl - Je te rends ton amour

Solo

♩ = 157,894730

6

10

14

19

24

29

33

38

43

V.S.

93

97

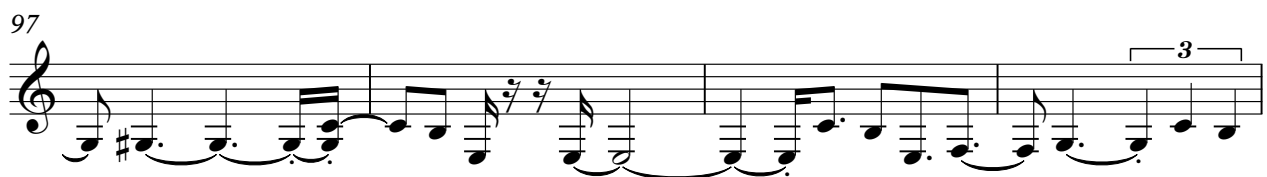

101

105

110

115

120

124

128

132

V.S.

136

141

145

149

152

Myl - Je te rends ton amour

Solo

♩ = 157,894730

V.S.

100

106

112

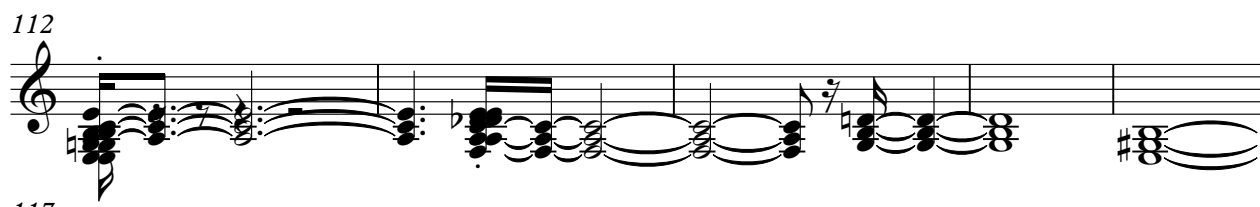

117

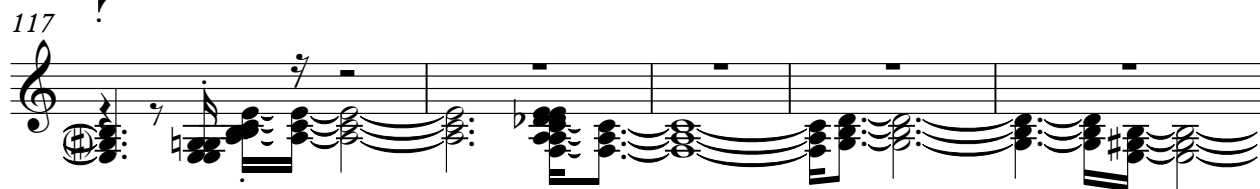

122

128

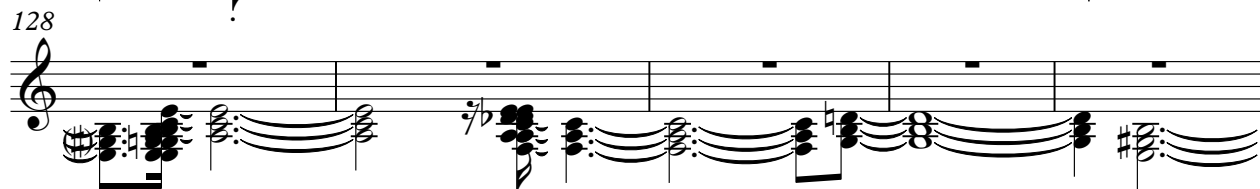

133

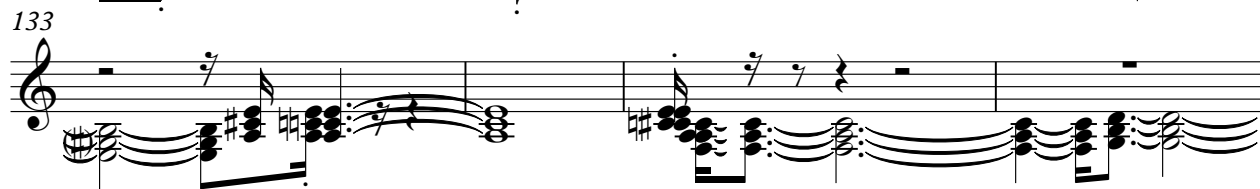

137

141

147

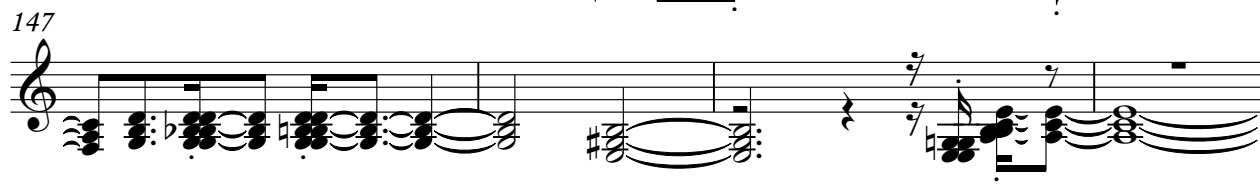

V.S.

4

Solo

151

154
