

Myl - Plus grandir

♩ = 126,000130

Clarinet in Bb

Percussion

Jazz Guitar

Electric Guitar

Kora

Electric Bass

Electric Piano

Synth Bass

Synth Strings

Orchestra Hit

FX 5 (Brightness)

Violoncello

♩ = 126,000130

4

7

9

Cl.
Perc.
E. Bass
E. Piano
Orch. Hit
FX 5
Vc.

11

Cl.
Perc.
E. Bass
E. Piano

15

Cl.
Perc.
E. Bass
E. Piano

18

Cl.
Perc.
E. Bass
E. Piano

21

Cl.

Perc.

E. Bass

E. Piano

24

Cl.

Perc.

Kora

E. Bass

E. Piano

Vc.

26

Cl.
Perc.
J. Gtr.
Kora
E. Bass
Syn. Str.
Vc.

28

Cl.
Perc.
J. Gtr.
Kora
E. Bass
Syn. Str.
Vc.

30

Cl.
Perc.
J. Gtr.
Kora
E. Bass
Syn. Str.
Vc.

32

Cl.
Perc.
J. Gtr.
Kora
E. Bass
Syn. Str.
Vc.

34

Cl.

Perc.

J. Gtr.

Kora

E. Bass

Syn. Str.

36

Cl.

Perc.

J. Gtr.

Kora

E. Bass

Syn. Str.

38

Cl.

Perc.

J. Gtr.

Kora

E. Bass

Syn. Str.

40

Cl.

Perc.

J. Gtr.

E. Gtr.

Kora

E. Bass

Syn. Str.

42

Cl.

Perc.

E. Gtr.

E. Bass

E. Piano

Syn. Str.

45

Cl.

Perc.

E. Gtr.

E. Bass

E. Piano

Syn. Str.

48

Cl.
Perc.
E. Bass
E. Piano
Syn. Str.
Vc.

51

Cl.
Perc.
E. Gtr.
E. Bass
E. Piano
Syn. Str.

57

Cl.
Perc.
J. Gtr.
Kora
E. Bass
E. Piano
Syn. Str.
Vc.

59

Cl.
Perc.
J. Gtr.
Kora
E. Bass
Syn. Str.
Vc.

61

Cl.
Perc.
J. Gtr.
Kora
E. Bass
Syn. Str.
Vc.

63

Cl.
Perc.
J. Gtr.
Kora
E. Bass
Syn. Str.
Vc.

65

Cl.
Perc.
J. Gtr.
Kora
E. Bass
Syn. Str.

67

Cl.
Perc.
J. Gtr.
Kora
E. Bass
Syn. Str.

69

Cl.
Perc.
J. Gtr.
Kora
E. Bass
Syn. Str.

71

Cl.
Perc.
J. Gtr.
Kora
E. Bass
Syn. Str.

73

Cl. 

Perc. 

J. Gtr. 

Kora 

E. Bass 

S. Bass 

Syn. Str. 

Vc. 

76

Perc. 

E. Bass 

S. Bass 

Vc. 

79

Perc.

E. Bass

S. Bass

Vc.

82

Perc.

J. Gtr.

Kora

E. Bass

S. Bass

Vc.

84

86

88

Perc.

J. Gtr.

Kora

E. Bass

S. Bass

Vc.

90

Cl.

Perc.

J. Gtr.

Kora

E. Bass

Syn. Str.

Vc.

92

Cl.
Perc.
J. Gtr.
Kora
E. Bass
Syn. Str.
Vc.

94

Cl.
Perc.
J. Gtr.
Kora
E. Bass
Syn. Str.
Vc.

96

Cl.
Perc.
J. Gtr.
Kora
E. Bass
Syn. Str.
Vc.

98

Cl.
Perc.
J. Gtr.
Kora
E. Bass
Syn. Str.
Vc.

100

Cl.
Perc.
J. Gtr.
Kora
E. Bass
Syn. Str.
Vc.

102

Cl.
Perc.
J. Gtr.
Kora
E. Bass
Syn. Str.
Vc.

104

Cl.
Perc.
J. Gtr.
Kora
E. Bass
Syn. Str.
Vc.

106

Cl.
Perc.
J. Gtr.
Kora
E. Bass
Syn. Str.
Vc.

108

Cl.
Perc.
J. Gtr.
Kora
E. Bass
Syn. Str.
Vc.

110

Cl.
Perc.
J. Gtr.
Kora
E. Bass
Syn. Str.
Vc.

112

Cl.
Perc.
J. Gtr.
Kora
E. Bass
Syn. Str.
Vc.

114

Cl.
Perc.
J. Gtr.
Kora
E. Bass
Syn. Str.
Vc.

116

Cl.
Perc.
J. Gtr.
Kora
E. Bass
Syn. Str.
Vc.

118

Cl.
Perc.
J. Gtr.
Kora
E. Bass
Syn. Str.
Vc.

120

Cl.

Perc.

J. Gtr.

E. Gtr.

Kora

E. Bass

E. Piano

S. Bass

Syn. Str.

Orch. Hit

FX 5

Vc.

49

53

56

61

65

70

74

94

99

104

109

113

118

Myl - Plus grandir

Percussion

♩ = 126,000130

V.S.

Percussion

31

33

35

37

39

41

44

48

52

56

Percussion

59

61

63

65

67

69

71

73

76

80

V.S.

Percussion

103

105

107

109

111

113

115

117

119

121

♩ = 126,000130

25

28

31

34

37

40

16

58

61

64

67

108

111

114

117

120

♩ = 126,000130

40

45

5

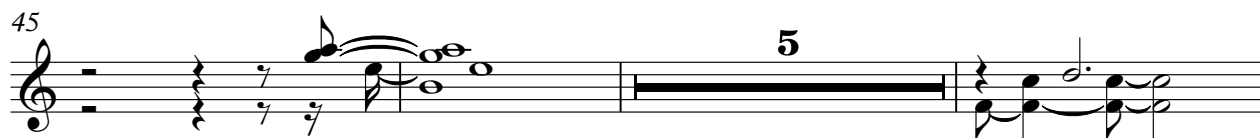

53

67

2

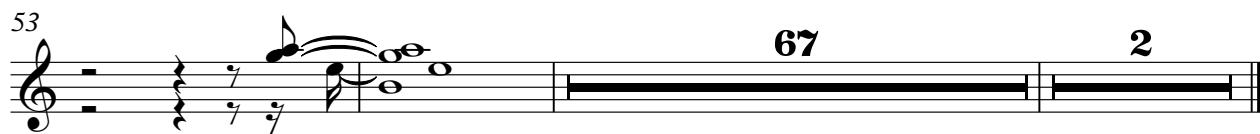

♩ = 126,000130

24

26

28

30

32

34

36

38

40

15

85 *Kora* 3

87

89

91

93

95

97

99

101

103

V.S.

4

105

107

109

111

113

115

117

119

121

2

Myl - Plus grandir

Electric Bass

♩ = 126,000130

5

10

14

18

22

26

28

30

33

36

V.S.

39

42

46

50

54

58

60

62

65

68

71

74

78

82

86

90

92

94

97

100

V.S.

103

106

108

110

113

116

119

121

Electric Piano

Myl - Plus grandir

♩ = 126,000130

9

9

14

20

24

16

16

Electric Piano

42

47

53

57

Myl - Plus grandir

Synth Bass

♩ = 126,000130

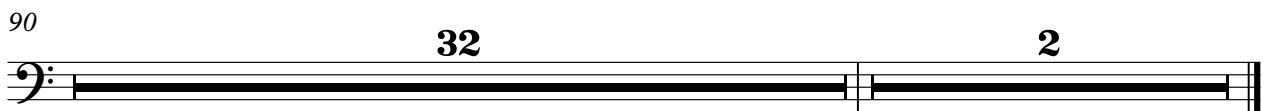

Synth Strings

Myl - Plus grandir

♩ = 126,000130

25

32

41

49

55

62

69

16

Synth Strings

90

99

108

116

♩ = 126,000130

7

♩ = 126,000130

1 2 3 4

5

5 6 7

8

8 9

10

10 112 2

Violoncello

Myl - Plus grandir

♩ = 126,000130

5

11

14

31

19

7

62

11

80

89

98

107

115

2
