

# Mylene Farmer - Ainsi Sois Je

♩ = 67,000031

Percussion

Triangle

5-string Electric Bass

voix

Electric Piano

FM Synth

Synth Strings

Lead 6 (Voice)

Solo

♩ = 67,000031

3

Perc.

Tri.

E. Bass

voix

FM

Syn. Str.

Lead 6

Solo

6

Perc.

Tri.

E. Bass

voix

E. Pno.

FM

Syn. Str.

Lead 6

9

Perc.

Tri.

E. Bass

voix

E. Pno.

FM

Syn. Str.

Lead 6

11

14

17

19

Perc.

Tri.

E. Bass

voix

E. Pno.

FM

Syn. Str.

Lead 6

22

24

27

Perc.

Tri.

E. Bass

voix

FM

Syn. Str.

Lead 6

30

Perc.

Tri.

E. Bass

voix

FM

Syn. Str.

Lead 6

33

Perc. Tri. E. Bass voix FM Syn. Str. Lead 6

36

Perc. Tri. E. Bass voix FM Syn. Str. Lead 6

38

Perc.

Tri.

E. Bass

voix

FM

Syn. Str.

Lead 6

41

Perc.

Tri.

E. Bass

voix

FM

Syn. Str.

Lead 6

43

Perc.

Tri.

E. Bass

voix

FM

Syn. Str.

Lead 6

46

Perc.

Tri.

E. Bass

voix

FM

Syn. Str.

Lead 6

49

Perc.

Tri.

E. Bass

voix

FM

Syn. Str.

Lead 6

52

Tri.

E. Bass

Syn. Str.

Lead 6

Solo

55

Perc.

Tri.

E. Bass

E. Piano

FM

Syn. Str.

Lead 6

Vla.

Solo

58

61

63

66

69

Perc.

Tri.

E. Bass

voix

E. Piano

FM

Syn. Str.

Lead 6

Solo

72

75

77

Perc.

Tri.

E. Bass

voix

E. Piano

FM

Syn. Str.

Lead 6

Solo

80

83

85

88

90

93

96

98

101

103

106

Perc.

Tri.

Percussion

Mylene Farmer - Ainsi Sois Je

♩ = 67,000031

4

10

16

22

28

34

40

46

50

4

56

62

68

74

80

86

92

98

104

Triangle

Mylene Farmer - Ainsi Sois Je

♩ = 67,000031

4/4

3

5

7

9

11

14

16

18

20

V.S.

2

# Triangle

23

25

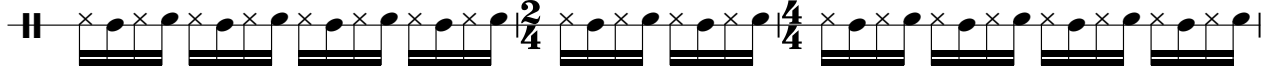

28

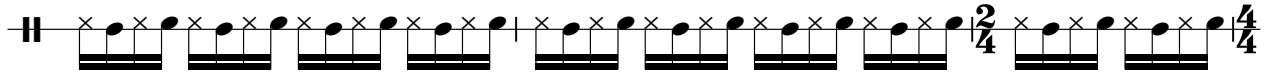

31

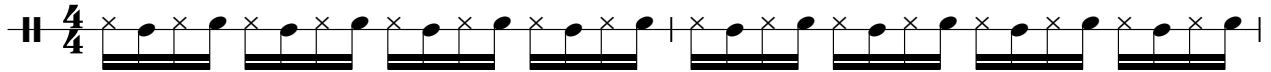

33

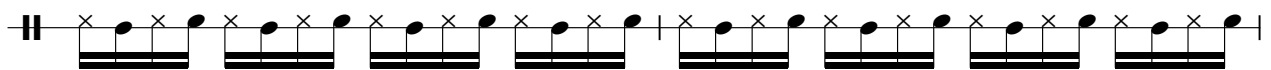

35

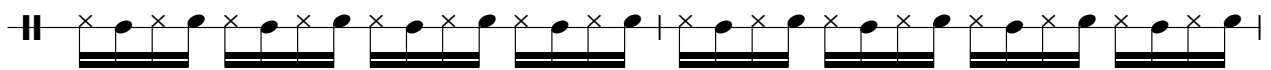

37

39

42

44

Triangle

47

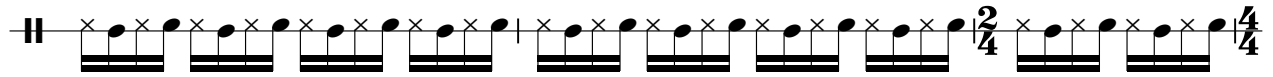

50

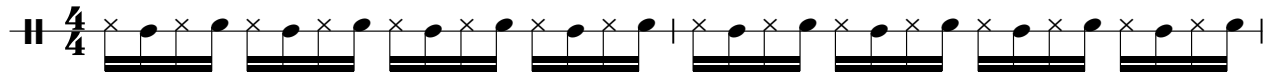

52

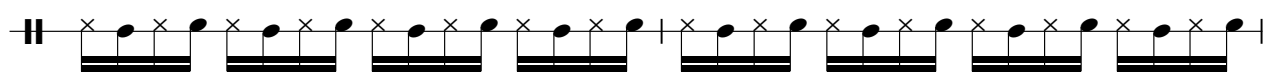

54

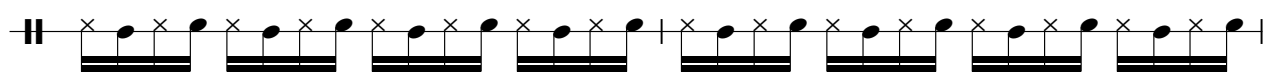

56

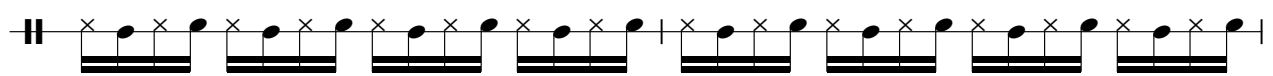

58

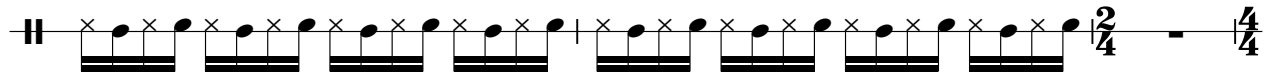

61

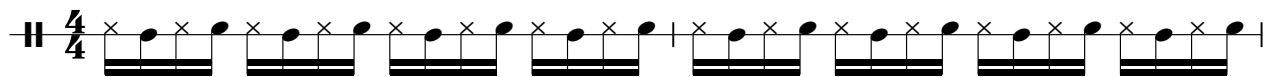

63

66

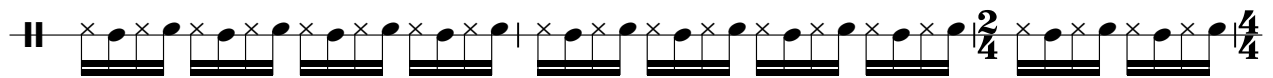

69

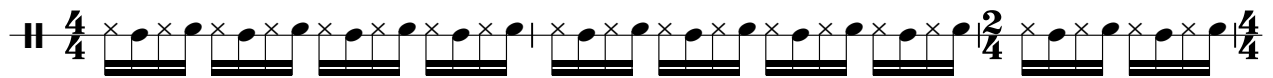

V.S.

72

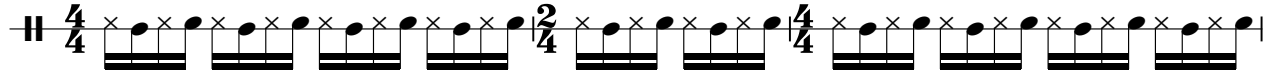

75

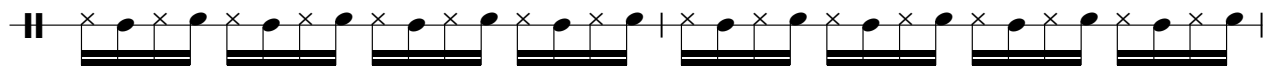

77

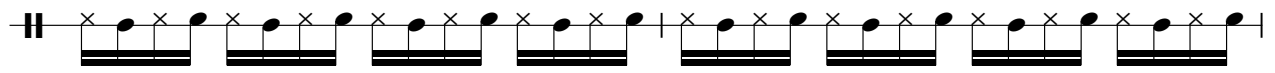

79

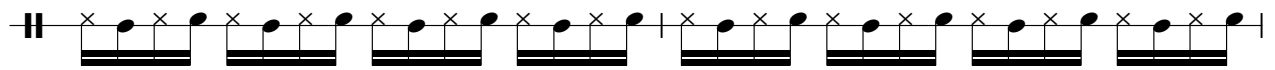

81

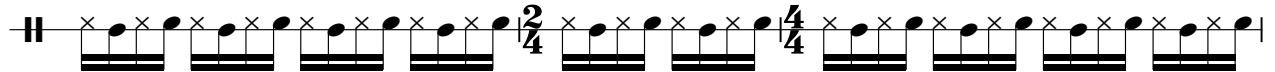

84

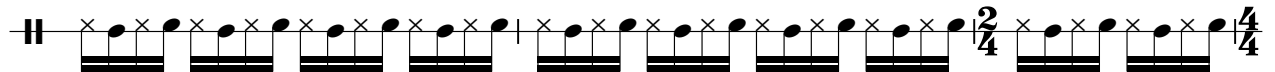

87

89

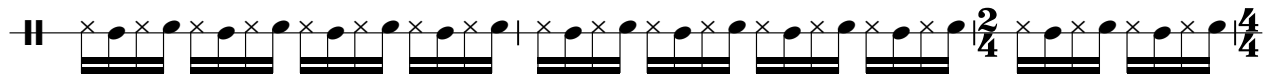

92

94

Triangle

97

99

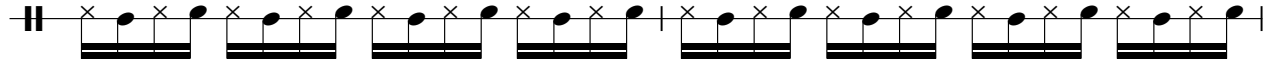

101

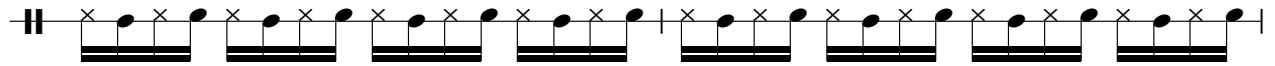

103

105

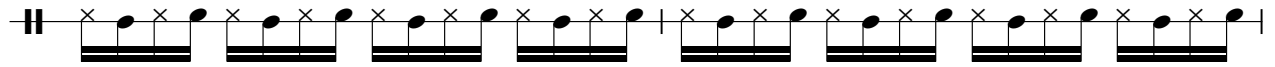

107

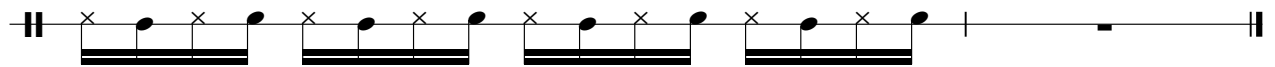

Mylene Farmer - Ainsi Sois Je

5-string Electric Bass

♩ = 67,000031

7

14

21

27

31

37

43

48

53

V.S.

59

65

70

75

80

85

90

95

100

103

3

Mylene Farmer - Ainsi Sois Je

voix

♩ = 67,000031

4

8

11

15

19

22

25

29

33

37

V.S.

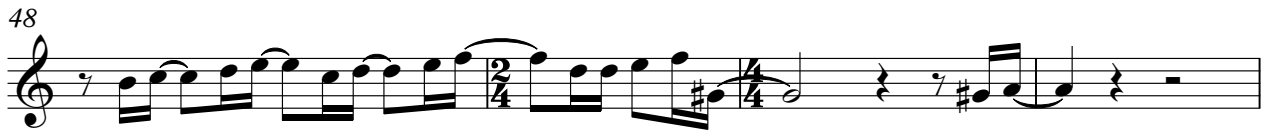

92

95

Electric Piano

Mylene Farmer - Ainsi Sois Je

♩ = 67,000031

7

11

18

22

40

60

72

87

3

3

9

4

3

10

3

3

2

8

3

4

3

13

# Mylene Farmer - Ainsi Sois Je

Electric Piano

♩ = 67,000031

11 8 4

27 3 9 4

46 3 6 3 3

58 3 3

62 3

66 3 3

70 3

74 3

77

81 3 3

V.S.

85

89

93

97

100

103

♩ = 67,000031

4

9

15

21

27

33

100

103

Synth Strings

Mylene Farmer - Ainsi Sois Je

♩ = 67,000031

7

14

21

28

35

42

49

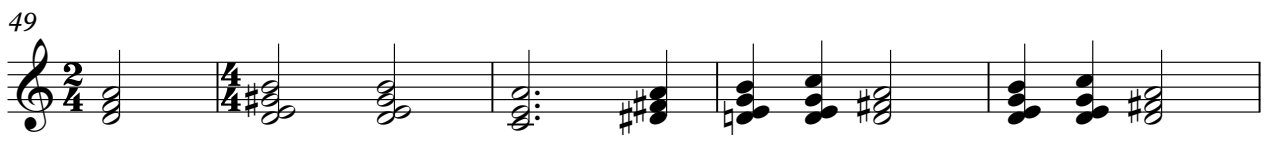

54

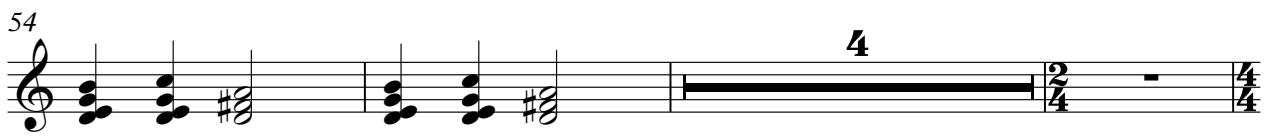

61

68

75

81

88

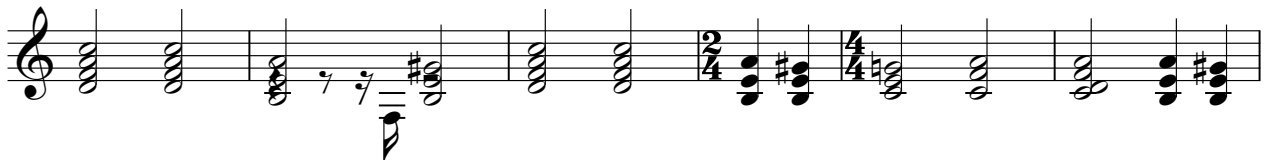

94

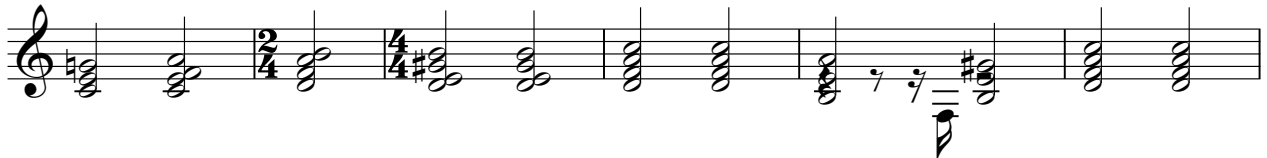

100

# Mylene Farmer - Ainsi Sois Je

## Lead 6 (Voice)

♩ = 67,000031

7

14

21

28

35

42

49

56

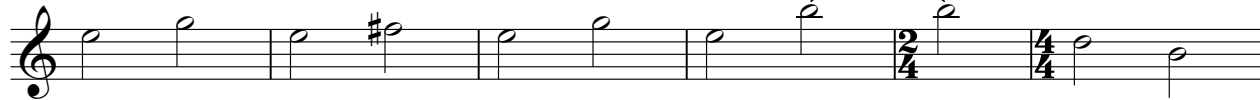

62

V.S.

2

Lead 6 (Voice)

69

76

83

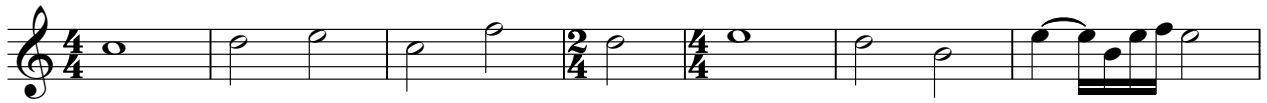

90

97

102

Viola

Mylene Farmer - Ainsi Sois Je

♩ = 67,000031

11 8 4

27 3 9 4

46 3 6

59 3 3 2

71 8 3

87 4 3 13

Mylene Farmer - Ainsi Sois Je

Solo

♩ = 67,000031

5 7 8 4

27 3 9 4

46 3 2

54 4 3

65 3

72

76 3

83 3 4

92 3 13