

Mylene Farmer - Desanchantee

♩ = 126,999985

piano

synbrass

violons

5

piano

synbrass

violons

7

hh open

snare

piano

synbrass

violons

10

bassdrum

hh clsd

snare

piano

basse

nappes

13

15

17

- bassdrum**: Two quarter notes in the first measure, followed by two quarter notes in the second measure.
- hh clsd**: A continuous eighth-note pattern with 'x' marks above the notes, indicating cymbal crashes.
- hh open**: A single eighth note in the second measure, with a 'z' mark above it, indicating a hi-hat opening.
- snare**: A quarter note in the first measure, followed by a quarter note in the second measure.
- basse**: A bass line in the bass clef with eighth notes and rests.

The brass parts include:

19

bassdrum

hh clsd

snare

piano

basse

nappes

22

bassdrum

hh clsd

snare

piano

basse

nappes

24

26

bassdrum

hh clsd

crash

snare

piano

basse

nappes

violons

29

The musical score is divided into two systems. The first system includes percussion parts for bassdrum, hh clsd (closed hi-hat), hh open (open hi-hat), and snare, along with piano and basse (bass) parts. The second system includes nappes (chords) and violons (violin) parts. The piano part features a melodic line in the right hand and a bass line in the left hand. The basse part is a single-line bass line. The nappes and violons parts consist of chords and single notes.

bassdrum

hh clsd

hh open

snare

piano

basse

nappes

violons

31

bassdrum

hh clsd

snare

piano

basse

nappes

violons

34

bassdrum

hh clsd

snare

piano

basse

nappes

violons

37

The musical score consists of the following parts:

39

- bassdrum**: Two measures of quarter notes.
- hh clsd**: Two measures of eighth notes marked with 'x'.
- snare**: Two measures of quarter notes with a snare drum symbol.

The string section includes:

- basse**: Bass clef, two measures of eighth notes.
- nappes**: Treble clef, two measures of sustained chords.
- synbrass**: Treble clef, two measures of eighth notes.
- violons**: Treble clef, two measures of quarter notes.

41

bassdrum

hh clsd

snare

piano

basse

inv cymb

nappes

synbrass

violons

43

45

bassdrum

hh clsd

claps

snare

piano

basse

nappes

fingersnp

47

49

bassdrum

hh clsd

claps

snare

piano

basse

inv cymb

nappes

fingersnp

51

53

bassdrum

hh clsd

hh open

claps

snare

piano

basse

nappes

fingersnp

55

bassdrum

hh clsd

claps

snare

piano

basse

nappes

fingersnp

57

bassdrum

hh clsd

claps

snare

piano

basse

nappes

fingersnp

59

bassdrum

hh clsd

hh open

crash

claps

snare

piano

guitare

basse

nappes

fingersnp

61

bassdrum

hh clsd

snare

piano

guitare

basse

violons

63

bassdrum

hh clsd

piano

basse

violons

65

bassdrum

hh clsd

piano

basse

nappes

violons

67

bassdrum

hh clsd

piano

basse

nappes

violons

69

bassdrum

hh clsd

hh open

snare

piano

basse

nappes

synbrass

violons

71

bassdrum

hh clsd

snare

piano

basse

nappes

violons

73

bassdrum

hh clsd

snare

piano

basse

nappes

violons

75

- bassdrum**: A single note on the first line of the staff.
- hh clsd**: A series of 'x' marks on the first line, indicating closed hi-hat hits.
- snare**: A snare drum symbol followed by a quarter note on the first line.

The string section includes:

- basse**: Bass clef, playing a rhythmic eighth-note pattern: G2, F2, G2, F2, G2, F2, G2, F2.
- nappes**: Treble clef, playing a sustained chord of G2 and F2.
- violons**: Treble clef, playing a sustained chord of G2 and F2.

77

bassdrum

hh clsd

hh open

crash

snare

piano

basse

nappes

synbrass

violons

80

bassdrum

hh clsd

snare

piano

basse

nappes

violons

82

bassdrum

hh clsd

snare

piano

basse

nappes

violons

84

87

bassdrum

hh clsd

hh open

snare

piano

basse

nappes

violons

90

bassdrum

hh clsd

snare

piano

basse

nappes

synbrass

violons

92

bassdrum

hh clsd

hh open

snare

piano

basse

nappes

synbrass

violons

94

bassdrum

hh clsd

crash

snare

piano

basse

inv cymb

nappes

violons

orchestr

96

bassdrum

hh clsd

crash

claps

snare

piano

basse

nappes

synbrass

violons

fingrnsnp

98

bassdrum

hh clsd

hh open

claps

snare

piano

basse

nappes

synbrass

violons

fingrsp

100

bassdrum

hh clsd

claps

snare

piano

basse

nappes

synbrass

violons

fingr snp

102

106

bassdrum

hh clsd

claps

snare

piano

basse

nappes

synbrass

violons

fingr snp

108

bassdrum

hh clsd

claps

snare

piano

basse

nappes

synbrass

violons

fingersnp

110

bassdrum

hh clsd

hh open

claps

snare

piano

basse

nappes

synbrass

violons

fingr snp

114

bassdrum

hh clsd

hh open

claps

guitare

basse

nappes

synbrass

violons

fingrnp

118

bassdrum

hh clsd

claps

guitare

basse

nappes

synbrass

violons

fingersnp

122

126

bassdrum

hh clsd

claps

snare

piano

basse

nappes

synbrass

violons

fingersnp

130

134

bassdrum

hh clsd

claps

snare

piano

basse

nappes

synbrass

violons

fingersnp

138

bassdrum

hh clsd

crash

claps

snare

piano

basse

nappes

synbrass

violons

fngsrnp

140

bassdrum

hh clsd

hh open

claps

snare

piano

basse

nappes

synbrass

violons

fingrsnp

142

146

bassdrum

hh clsd

hh open

crash

claps

snare

piano

basse

nappes

synbrass

violons

fingr snp

148

150

bassdrum

hh clsd

claps

snare

piano

basse

nappes

synbrass

violons

fingersnp

152

bassdrum

hh clsd

claps

snare

piano

basse

inv cymb

nappes

synbrass

violons

fingersnp

153

The musical score consists of the following parts:

- bassdrum**: Two measures of music, starting with a double bar line and a half note.
- hh clsd**: Two measures of music, starting with a double bar line and a series of eighth notes marked with 'x'.
- crash**: Two measures of music, starting with a double bar line and a single eighth note.
- claps**: Two measures of music, starting with a double bar line and a quarter note.
- snare**: Two measures of music, starting with a double bar line and a series of eighth notes.
- basse**: Two staves (treble and bass clef) with two measures of music.
- inv cymb**: Two staves (treble and bass clef) with two measures of music.
- nappes**: Two staves (treble and bass clef) with two measures of music.
- synbrass**: Two staves (treble and bass clef) with two measures of music.
- violons**: Two staves (treble and bass clef) with two measures of music.
- orchestr**: Two staves (treble and bass clef) with two measures of music.
- fingr snp**: Two staves (treble and bass clef) with two measures of music.

Mylene Farmer - Desanchantee

bassdrum

♩ = 126,999985

9

15

22

29

36

43

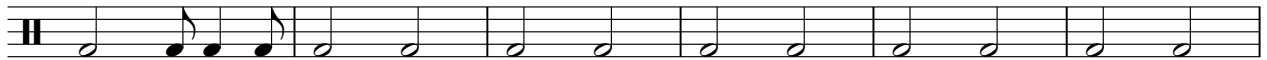

49

56

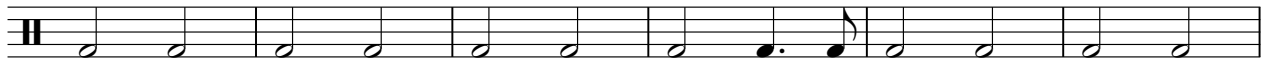

62

68

V.S.

2

bassdrum

74

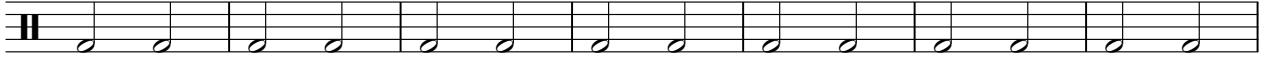

81

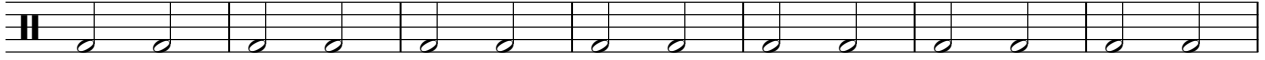

88

95

101

108

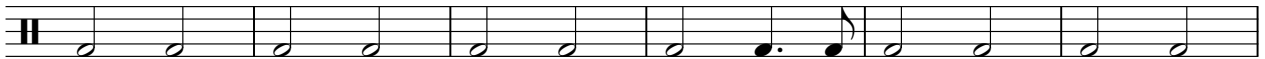

114

120

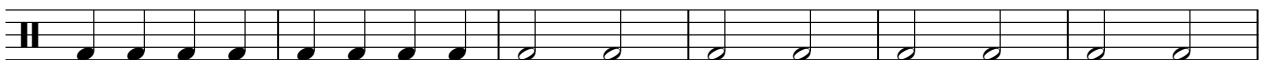

126

133

140

147

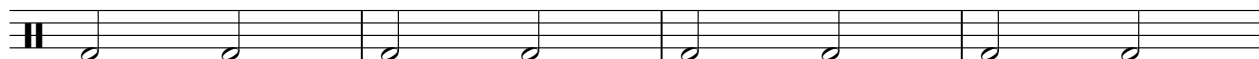

151

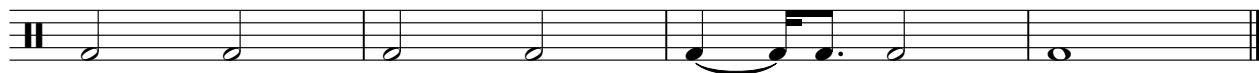

Mylene Farmer - Desanchantee

hh clsd

♩ = 126,999985

9

13

17

21

25

29

33

37

41

44

V.S.

2

hh clsd

47

50

53

56

59

63

67

71

75

79

83

87

91

95

98

101

104

107

110

113

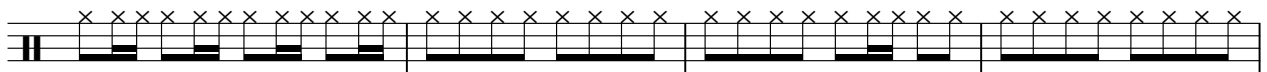

V.S.

117

121

124

127

130

133

136

139

142

145

148

151

Mylene Farmer - Desanchantee

hh open

♩ = 126,999985

8 7

18 7 3 7

37 9 5

54 5 9 7

77 7 3

90 3 5 5

105 5 5

118 7 5 9

141 5 7

crash

Mylene Farmer - Desanchantee

♩ = 126,999985

25 16

45 6 7

61 17 16

97 6 7

113 9 6

131 7 6

145 7

claps

Mylene Farmer - Desanchantee

♩ = 126,999985

43

48

54

60

36

100

106

113

119

125

131

V.S.

2

claps

137

143

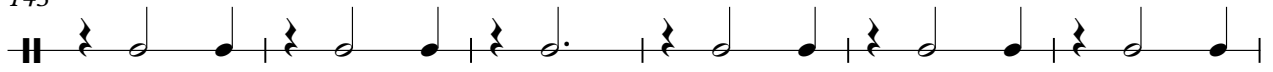

149

snare

Mylene Farmer - Desanchantee

♩ = 126,999985

8

14

20

26

32

38

44

50

56

60

7

69

75

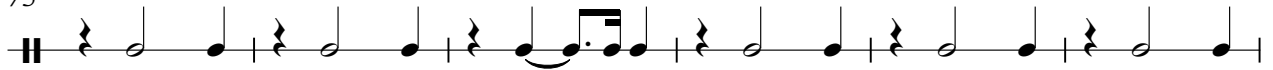

81

87

93

99

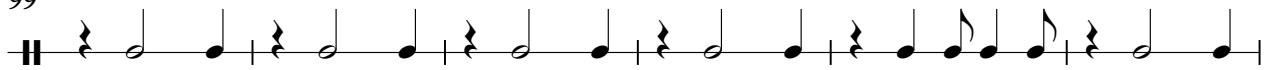

105

111

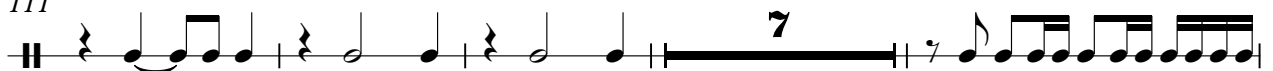

122

128

piano

Mylene Farmer - Desanchantee

♩ = 126,999985

26

30

35

40

45

48

51

54

57

61

65

69

73

78

82

86

91

94

97

100

103

106

109

112 *piano*

7

122

125

128

131

134

137

140

143

146

149

152

Mylene Farmer - Desanchantee

guitare

♩ = 126,999985

59

62

50

114

118

120

34

Mylene Farmer - Desanchantee

basse

♩ = 126,999985

9

12

15

18

21

24

27

30

33

36

V.S.

39

41

44

47

50

53

56

59

62

65

68

71

74

77

80

83

86

89

92

94

V.S.

97

100

103

106

109

112

115

118

121

124

127

130

133

136

139

142

145

148

151

153

inv cymb

Mylene Farmer - Desanchantee

♩ = 126,999985

41 6

51

42 6

102

16

122

6 6

138

6

146

6

Mylene Farmer - Desanchantee

nappes

♩ = 126,999985

9

16

24

32

40

48

55

6

66

74

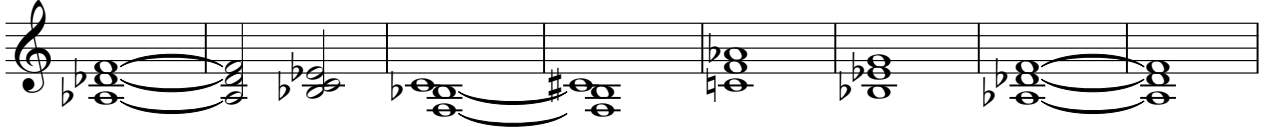

82

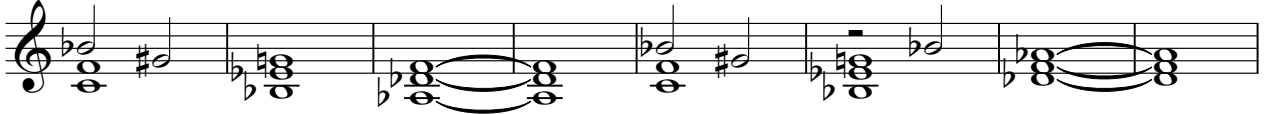

90

99

106

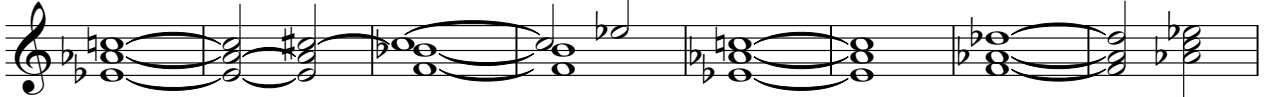

114

121

128

135

142

149

Mylene Farmer - Desanchantee

synbrass

♩ = 126,999985

8

18

39

42

77

91

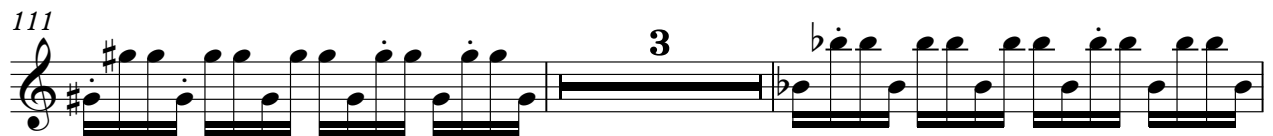
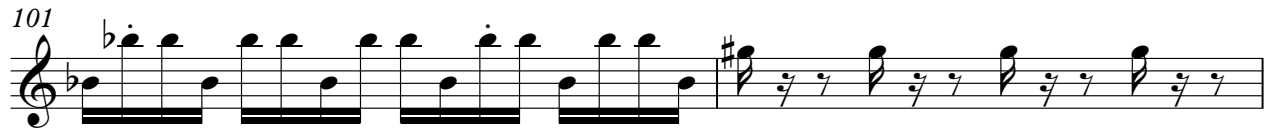

122

125

127

129

131

133

135

137

139

141

143

145

147

149

151

153

Mylene Farmer - Desanchantee

violons

♩ = 126,999985

8 **16**

30

37

44 **18**

69

74

79

87

95

104

113

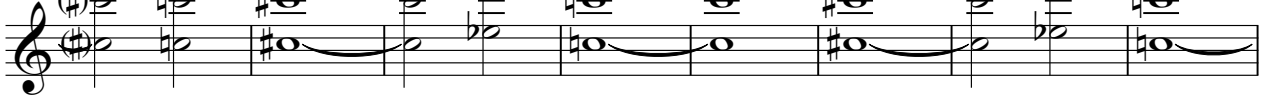

121

130

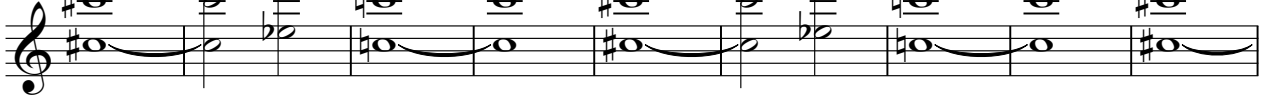

139

147

orchestr

Mylene Farmer - Desanchantee

♩ = 126,999985

42 7

52 43 7

104 17 7

130 7 7

145 7

♩ = 126,999985

43

47

51

55

59

36

98

102

106

109

152

