

Mylene Farmer - LOGIQUE

♩ = 117,999901

Claves

low strn

violons

10

Snare dm

Bass dm

Crash

Claves

low strn

strng 1

violons

18

Snare dm

Bass dm

HH

slapbass

low strn

strng 1

strng 2

22

Snare dm

Bass dm

HH

Claves

slapbass

low strn

strng 1

strng 2

26

Snare dm

Bass dm

HH

slapbass

low strn

strng 1

strng 2

30

Snare dm
Bass dm
HH
Toms
slapbass
low strn
strng 1
strng 2

34

Snare dm
Bass dm
HH
Crash
Claves
Claps
Piano
slapbass
el piano
strng 1
violons

37

Snare dm
Bass dm
HH
Claves
Claps
Piano
slpabass
el piano
strng 1
violons

40

Snare dm
Bass dm
HH
Crash
Claves
Claps
Piano
slpabass
el piano
strng 1
violons

43

46

49

Snare dm
Bass dm
HH
Claves
Claps
Piano
slapbass
el piano
Organ
low strn
strng 1
strng 2
violons

53

Snare dm
Bass dm
HH
slapbass
Organ
low strn
strng 1
strng 2

57

61

65

68

71

74

77

Snare dm
Bass dm
HH
Claves
Claps
Piano
slpabass
el piano
strng 1
violons

80

Snare dm
Bass dm
HH
Claves
Claps
Piano
slpabass
el piano
strng 1
violons

83

Snare dm

Bass dm

HH

Crash

Toms

Claves

Claps

Cow Bell

Xylo

Piano

slapbass

low strn

strng 1

violons

86

89

92

95

98

101

104

Snare dm
Bass dm
HH
Claves
Claps
Piano
slapbass
el piano
strng 1
violons

107

Snare dm
Bass dm
HH
Crash
Toms
Claves
Claps
Piano
slapbass
el piano
strng 1
violons

110

113

116

Snare dm

Mylene Farmer - LOGIQUE

♩ = 117,999901

10

17

23

29

35

41

47

53

59

65

V.S.

Mylene Farmer - LOGIQUE

Bass dm

♩ = 117,999901

9

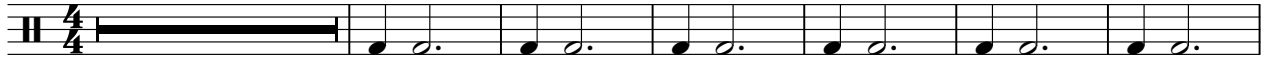

2

Bass dm

63

68

74

80

85

92

98

104

110

114

Mylene Farmer - LOGIQUE

HH

♩ = 117,999901

17

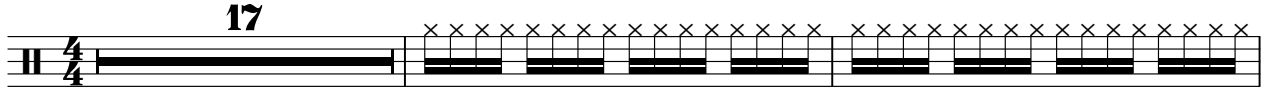

20

22

24

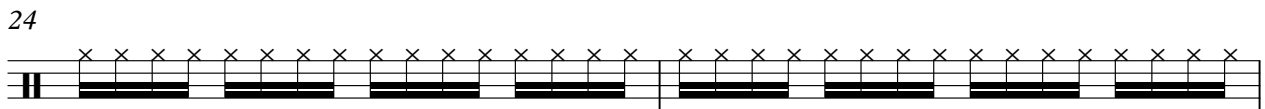

26

28

30

32

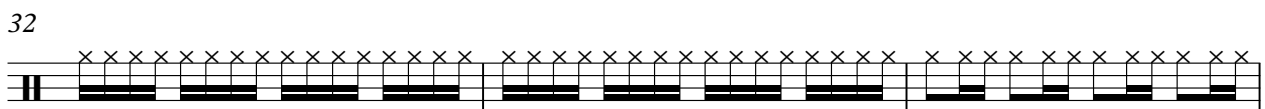

35

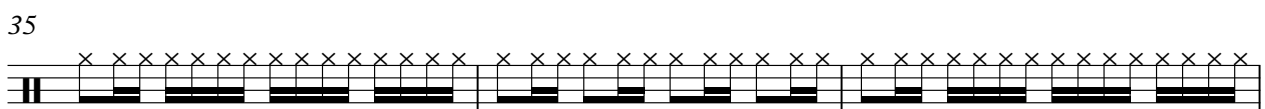

38

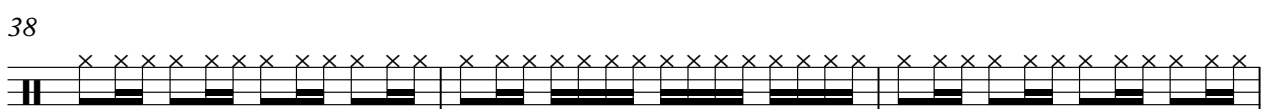

V.S.

2

HH

41

44

47

50

52

54

56

58

60

62

64

66

69

72

75

78

81

84

87

90

V.S.

4

HH

93

96

99

102

105

108

111

114

116

Mylene Farmer - LOGIQUE

Crash

♩ = 117,999901

16 16 7

This block contains the first four measures of the guitar tab. The first measure is a 16-measure run. The second measure is a rest followed by a quarter note with a natural sign and a sharp sign above it. The third measure is another 16-measure run. The fourth measure is a 7-measure run. The time signature is 4/4.

42 24 7 9

This block contains measures 42 through 46. Measure 42 is a 24-measure run. Measure 43 is a 7-measure run. Measure 44 is a 9-measure run. The time signature is 4/4.

85 7 7

This block contains measures 85 through 89. Measure 85 is a 7-measure run. Measure 86 is a 7-measure run. The time signature is 4/4.

102 7 8

This block contains measures 102 through 106. Measure 102 is a 7-measure run. Measure 103 is an 8-measure run. The time signature is 4/4.

Mylene Farmer - LOGIQUE

Toms

♩ = 117,999901

32 32

66

17 15

100

7 10

Claves

Mylene Farmer - LOGIQUE

♩ = 117,999901

8 7 3 3

18 7 9 3 3

36 3 3 3 3

41 3 3 3 3

46 3 3 3 3

51 7 9 3 3

69 3 3 3 3

74 3 3 3 3

79 3 3 3 3

84 3 3 3

2

Claves

90

96

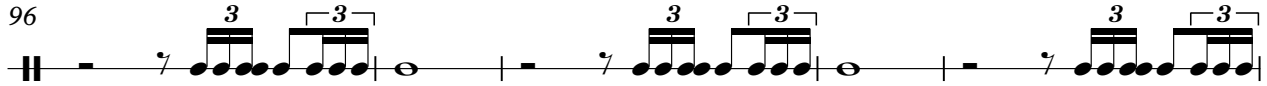

101

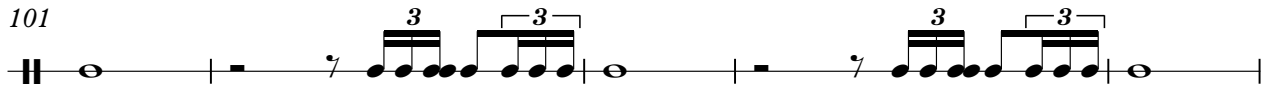

106

111

115

Claps

Mylene Farmer - LOGIQUE

♩ = 117,999901

34

40

47

17

69

76

83

90

97

104

109

2

Claps

114

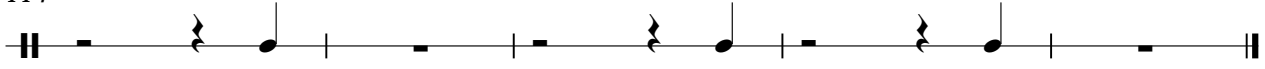

Cow Bell

Mylene Farmer - LOGIQUE

♩ = 117,999901

84

88

91

26

Mylene Farmer - LOGIQUE

Piano

♩ = 117,999901

33

36

39

42

45

48

17

67

70

73

76

V.S.

79

82

87

90

93

96

99

102

105

108

Mylene Farmer - LOGIQUE

slapbass

♩ = 117,999901

17

21

25

29

33

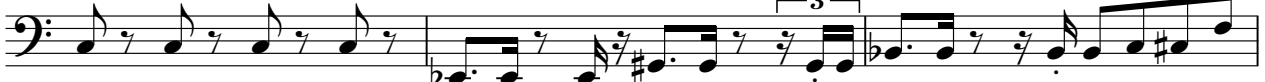

36

39

42

45

48

V.S.

52

56

60

64

68

71

74

77

80

83

90

94

97

100

103

106

109

112

115

el piano

Mylene Farmer - LOGIQUE

♩ = 117,999901

34

39

46

68

75

82

98

105

112

2

16

11

2

Organ

Mylene Farmer - LOGIQUE

♩ = 117,999901

50

55

61

65

52

Mylene Farmer - LOGIQUE

low strn

♩ = 117,999901

5

13

22

31

15

53

62

16

83

34

Mylene Farmer - LOGIQUE

strng 1

♩ = 117,999901

9

15

23

32

39

46

54

62

69

75

V.S.

2

strng 1

82

89

95

101

108

113

Mylene Farmer - LOGIQUE

strng 2

♩ = 117,999901

17

22

28

18

51

57

63

53

