

# Mylene Farmer - L'Autre

♩ = 64,999992

Mélodie

Drums (BB)

Bass

Piano (BB)

3

Drums (BB)

Bass

Piano (BB)

5

Drums (BB)

Bass

Piano (BB)

7

Drums (BB)

Bass

Piano (BB)

9

Mélo die

Drums (BB)

Bass

Piano (BB)

11

Mélocie

Drums (BB)

Bass

Piano (BB)

13

Mélocie

Drums (BB)

Bass

Piano (BB)

15

Mélocie

Drums (BB)

Bass

Piano (BB)

17

Mélocie

Drums (BB)

Bass

Piano (BB)

19

Mélocie

Drums (BB)

Bass

Piano (BB)

21

Mélocdie

Drums (BB)

Guitar (BB)

Bass

Piano (BB)

Strings (BB)

23

Mélocdie

Drums (BB)

Guitar (BB)

Bass

Piano (BB)

Strings (BB)

24

Mélocdie

Drums (BB)

Guitar (BB)

Bass

Piano (BB)

Strings (BB)

26

Mélocdie

Drums (BB)

Guitar (BB)

Bass

Piano (BB)

Strings (BB)

27

Mélocie

Drums (BB)

Guitar (BB)

Bass

Piano (BB)

Strings (BB)

28

Mélocie

Drums (BB)

Guitar (BB)

Bass

Piano (BB)

Strings (BB)

29

Mélocie

Drums (BB)

Guitar (BB)

Bass

Piano (BB)

Strings (BB)

31

Mélocie

Drums (BB)

Bass

Piano (BB)

33

Mélie

Drums (BB)

Bass

Piano (BB)

35

Mélie

Drums (BB)

Bass

Piano (BB)

37

Mélie

Drums (BB)

Bass

Piano (BB)

39

Mélie

Drums (BB)

Bass

Piano (BB)

41

Mélie

Drums (BB)

Bass

Piano (BB)

43

Mélocdie

Drums (BB)

Guitar (BB)

Bass

Piano (BB)

Strings (BB)

45

Mélocdie

Drums (BB)

Guitar (BB)

Bass

Piano (BB)

Strings (BB)

46

Mélocie

Drums (BB)

Guitar (BB)

Bass

Piano (BB)

Strings (BB)

47

Mélocie

Drums (BB)

Guitar (BB)

Bass

Piano (BB)

Strings (BB)

48

Mélocie

Drums (BB)

Guitar (BB)

Bass

Piano (BB)

Strings (BB)

50

Mélocie

Drums (BB)

Guitar (BB)

Bass

Piano (BB)

Strings (BB)

52

Drums (BB)

Guitar (BB)

Bass

Piano (BB)

Strings (BB)

54

Drums (BB)

Guitar (BB)

Bass

Piano (BB)

Strings (BB)

55

Drums (BB)

Guitar (BB)

Bass

Piano (BB)

Strings (BB)

56

Drums (BB)

Guitar (BB)

Bass

Piano (BB)

Strings (BB)

57

Drums (BB)

Guitar (BB)

Bass

Piano (BB)

Strings (BB)

58

Drums (BB)

Guitar (BB)

Bass

Piano (BB)

Strings (BB)

60

Drums (BB)

Guitar (BB)

Bass

Piano (BB)

Strings (BB)

61

Drums (BB)

Guitar (BB)

Bass

Piano (BB)

Strings (BB)

62

Mélocdie

Drums (BB)

Guitar (BB)

Bass

Piano (BB)

Strings (BB)

63

Mélocdie

Drums (BB)

Guitar (BB)

Bass

Piano (BB)

Strings (BB)

64

Mélo die

Drums (BB)

Guitar (BB)

Bass

Piano (BB)

Strings (BB)

65

Mélo die

Drums (BB)

Guitar (BB)

Bass

Piano (BB)

Strings (BB)

67

Mélo die

Drums (BB)

Guitar (BB)

Bass

Piano (BB)

Strings (BB)

69

Mélo die

Drums (BB)

Guitar (BB)

Bass

Piano (BB)

Strings (BB)

70

Mélocdie

Drums (BB)

Guitar (BB)

Bass

Piano (BB)

Strings (BB)

71

Mélocdie

Drums (BB)

Guitar (BB)

Bass

Piano (BB)

Strings (BB)

72

Mélie

Drums (BB)

Guitar (BB)

Bass

Piano (BB)

Strings (BB)

73

Mélie

Drums (BB)

Guitar (BB)

Bass

Piano (BB)

Strings (BB)

75

Mélo die

Drums (BB)

Guitar (BB)

Bass

Piano (BB)

Strings (BB)

76

Mélo die

Drums (BB)

Guitar (BB)

Bass

Piano (BB)

Strings (BB)

Mélodie

Mylène Farmer - L'Autre

♩ = 64,999992

8

11

15

19

23

27

32

35

39

43

V.S.

47

51

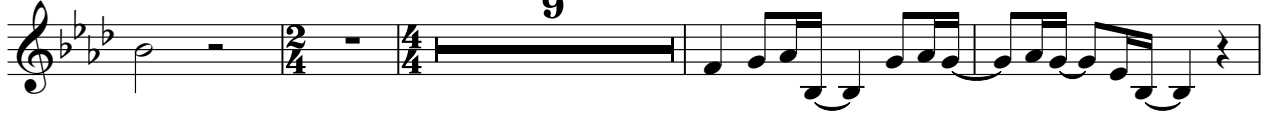

64

68

72

75

Drums (BB)

Mylène Farmer - L'Autre

♩ = 64,999992

4

7

9

12

15

18

21

23

25

V.S.

Drums (BB)

27

29

32

35

38

41

44

46

48

50

53

55

57

59

61

63

65

67

69

71

V.S.

4

Drums (BB)

73

75

76

Mylène Farmer - L'Autre

Guitar (BB)

♩ = 64,999992

21

24

27

30

13

45

48

51

54

57

60

V.S.

63

66

69

71

74

76

Mylène Farmer - L'Autre

Bass

♩ = 64,999992

V.S.

42

46

50

54

58

62

66

70

74

♩ = 64,999992

5

9

14

18

22

27

31

36

40

45

50

55

59

62

66

71

75

Mylene Farmer - L'Autre

Strings (BB)

♩ = 64,999992

21

26

31

13

48

53

58

63

68

73

2