

Mylene Farmer - Pourvu Qu'elles Soient Douces 2

SQUAREWAVE

♩ = 93,000183

SQUAREWAVE

4

FLUTE

6

CLOSED H.H

OPEN HIHAT

HANDCLAP

SQUAREWAVE

7

CLOSED H.H

OPEN HIHAT

HANDCLAP

SLAPBASS 1

SQUAREWAVE

8

CLOSED H.H

OPEN HIHAT

HANDCLAP

SLAPBASS 1

SQUAREWAVE

10

SNARE DRUM

BASS DRUM

CLOSED H.H

CRASH CYMB

OPEN HIHAT

HANDCLAP

SLAPBASS 1

SQUAREWAVE

11

BASS DRUM

CLOSED H.H

OPEN HIHAT

HANDCLAP

VIBRAPHONE

SLAPBASS 1

SQUAREWAVE

12

BASS DRUM

CLOSED H.H

OPEN HIHAT

HANDCLAP

VIBRAPHONE

SLAPBASS 1

SQUAREWAVE

BASS DRUM

CLOSED H.H

OPEN HIHAT

HANDCLAP

VIBRAPHONE

SLAPBASS 1

SQUAREWAVE

14

SNARE DRUM

BASS DRUM

CLOSED H.H

CRASH CYMB

OPEN HIHAT

HANDCLAP

VIBRAPHONE

SLAPBASS 1

SQUAREWAVE

15

BASS DRUM

CLOSED H.H

OPEN HIHAT

HANDCLAP

VIBRAPHONE

NYLON GTR

MELODY

VOICE OOHS

16

BASS DRUM

CLOSED H.H

OPEN HIHAT

HANDCLAP

VIBRAPHONE

NYLON GTR

MELODY

VOICE OOHS

17

BASS DRUM

CLOSED H.H

OPEN HIHAT

HANDCLAP

VIBRAPHONE

NYLON GTR

MELODY

VOICE OOHS

18

19

BASS DRUM

CLOSED H.H

OPEN HIHAT

HANDCLAP

VIBRAPHONE

NYLON GTR

SQUAREWAVE

MELODY

VOICE OOHS

20

BASS DRUM

CLOSED H.H

OPEN HIHAT

HANDCLAP

VIBRAPHONE

NYLON GTR

SQUAREWAVE

MELODY

VOICE OOHS

21

BASS DRUM

CLOSED H.H

OPEN HIHAT

HANDCLAP

VIBRAPHONE

NYLON GTR

SQUAREWAVE

MELODY

VOICE OOHS

22

BASS DRUM

CLOSED H.H

OPEN HIHAT

HANDCLAP

TIMBALE

VIBRAPHONE

NYLON GTR

SQUAREWAVE

MELODY

VOICE OOHs

# b

BASS DRUM

CLOSED H.H

OPEN HIHAT

HANDCLAP

VIBRAPHONE

NYLON GTR

NYLON GTR

SQUAREWAVE

MELODY

VOICE OOHs

24

BASS DRUM

CLOSED H.H

OPEN HIHAT

HANDCLAP

VIBRAPHONE

NYLON GTR

NYLON GTR

SQUAREWAVE

MELODY

VOICE OOHS

BASS DRUM

CLOSED H.H

OPEN HIHAT

HANDCLAP

VIBRAPHONE

NYLON GTR

NYLON GTR

SQUAREWAVE

MELODY

VOICE OOHS

26

BASS DRUM

CLOSED H.H

OPEN HIHAT

HANDCLAP

TIMBALE

VIBRAPHONE

NYLON GTR

NYLON GTR

SQUAREWAVE

MELODY

VOICE OOHS

27

BASS DRUM

CLOSED H.H

OPEN HIHAT

HANDCLAP

VIBRAPHONE

NYLON GTR

NYLON GTR

SQUAREWAVE

MELODY

VOICE OOHs

28

BASS DRUM

CLOSED H.H

OPEN HIHAT

HANDCLAP

VIBRAPHONE

NYLON GTR

NYLON GTR

SQUAREWAVE

MELODY

VOICE OOHS

|||

29

BASS DRUM

CLOSED H.H

OPEN HIHAT

HANDCLAP

VIBRAPHONE

NYLON GTR

NYLON GTR

SQUAREWAVE

MELODY

VOICE OOHS

30

SNARE DRUM

BASS DRUM

CLOSED H.H

CRASH CYMB

OPEN HIHAT

HANDCLAP

VIBRAPHONE

NYLON GTR

NYLON GTR

SQUAREWAVE

MELODY

VOICE OOHS

#

b

31

SNARE DRUM

BASS DRUM

CLOSED H.H

OPEN HIHAT

NYLON GTR

SLAPBASS 1

CHOIR AAHS

SYN STR 2

MELODY

VOICE OOHS

33

SNARE DRUM

BASS DRUM

CLOSED H.H

OPEN HIHAT

NYLON GTR

SLAPBASS 1

CHOIR AAHS

SYN STR 2

MELODY

VOICE OOHS

34

SNARE DRUM

BASS DRUM

CLOSED H.H

CRASH CYMB

OPEN HIHAT

HANDCLAP

GLOCKENSPL

SLAPBASS 1

CHOIR AAHS

SYN STR 2

MELODY

VOICE OOHS

35

SNARE DRUM

BASS DRUM

CLOSED H.H

OPEN HIHAT

GLOCKENSPL

NYLON GTR

SLAPBASS 1

CHOIR AAHS

SYN STR 2

MELODY

VOICE OOHS

|| φ || φ

|| φ || φ

37

SNARE DRUM

BASS DRUM

CLOSED H.H

OPEN HIHAT

NYLON GTR

SLAPBASS 1

CHOIR AAHS

SYN STR 2

MELODY

VOICE OOHS

38

SNARE DRUM

BASS DRUM

CLOSED H.H

CRASH CYMB

OPEN HIHAT

HANDCLAP

GLOCKENSPL

SLAPBASS 1

CHOIR AAHS

SYN STR 2

MELODY

VOICE OOHS

BASS DRUM

CLOSED H.H

OPEN HIHAT

HANDCLAP

GLOCKENSPL

VIBRAPHONE

NYLON GTR

NYLON GTR

SLAPBASS 1

SYN STR 2

VOICE OOHS

41

BASS DRUM

CLOSED H.H

OPEN HIHAT

HANDCLAP

VIBRAPHONE

NYLON GTR

NYLON GTR

VOICE OOHS

42

BASS DRUM

CLOSED H.H

OPEN HIHAT

HANDCLAP

VIBRAPHONE

NYLON GTR

NYLON GTR

VOICE OOHS

43

SNARE DRUM

BASS DRUM

CLOSED H.H

CRASH CYMB

OPEN HIHAT

HANDCLAP

VIBRAPHONE

NYLON GTR

NYLON GTR

VOICE OOHS

#

|||

|||

|||

|||

|||

#

b

44

BASS DRUM

CLOSED H.H

OPEN HIHAT

HANDCLAP

VIBRAPHONE

NYLON GTR

NYLON GTR

SQUAREWAVE

MELODY

VOICE OOHs

45

BASS DRUM

CLOSED H.H

OPEN HIHAT

HANDCLAP

VIBRAPHONE

NYLON GTR

NYLON GTR

SQUAREWAVE

MELODY

VOICE OOHS

BASS DRUM

CLOSED H.H

OPEN HIHAT

HANDCLAP

VIBRAPHONE

NYLON GTR

NYLON GTR

SQUAREWAVE

MELODY

VOICE OOHs

47

BASS DRUM

CLOSED H.H

OPEN HIHAT

HANDCLAP

TIMBALE

VIBRAPHONE

NYLON GTR

NYLON GTR

SQUAREWAVE

MELODY

VOICE OOHS

48

BASS DRUM

CLOSED H.H

OPEN HIHAT

HANDCLAP

VIBRAPHONE

NYLON GTR

NYLON GTR

SQUAREWAVE

MELODY

VOICE OOHS

|||

49

BASS DRUM

CLOSED H.H

OPEN HIHAT

HANDCLAP

VIBRAPHONE

NYLON GTR

NYLON GTR

SQUAREWAVE

MELODY

VOICE OOHs

||: 4 | 5 | 6 | 7 | 8 | 9 | 10 | 11 | 12 | 13 | 14 | 15 | 16 | 17 | 18 | 19 | 20 | 21 | 22 | 23 | 24 | 25 | 26 | 27 | 28 | 29 | 30 | 31 | 32 | 33 | 34 | 35 | 36 | 37 | 38 | 39 | 40 | 41 | 42 | 43 | 44 | 45 | 46 | 47 | 48 | 49 | 50 | 51 | 52 | 53 | 54 | 55 | 56 | 57 | 58 | 59 | 60 |

50

BASS DRUM

CLOSED H.H

OPEN HIHAT

HANDCLAP

VIBRAPHONE

NYLON GTR

NYLON GTR

SQUAREWAVE

MELODY

VOICE OOHS

|| b || b

51

SNARE DRUM

BASS DRUM

CLOSED H.H

CRASH CYMB

OPEN HIHAT

HANDCLAP

VIBRAPHONE

NYLON GTR

NYLON GTR

SQUAREWAVE

MELODY

VOICE OOHS

## | | | | |

## | | | | |

52

SNARE DRUM

BASS DRUM

CLOSED H.H.

OPEN HIHAT

NYLON GTR

SLAPBASS 1

CHOIR AAHS

SYN STR 2

MELODY

VOICE OOHS

||

||

54

SNARE DRUM

BASS DRUM

CLOSED H.H

OPEN HIHAT

NYLON GTR

SLAPBASS 1

CHOIR AAHS

SYN STR 2

MELODY

VOICE OOHS

55

SNARE DRUM

BASS DRUM

CLOSED H.H

CRASH CYMB

OPEN HIHAT

HANDCLAP

GLOCKENSPL

SLAPBASS 1

CHOIR AAHS

SYN STR 2

MELODY

VOICE OOHS

56

SNARE DRUM

BASS DRUM

CLOSED H.H

OPEN HIHAT

GLOCKENSPL

NYLON GTR

SLAPBASS 1

CHOIR AAHS

SYN STR 2

MELODY

VOICE OOHS

|| φ || φ

|| φ || φ

58

SNARE DRUM

BASS DRUM

CLOSED H.H

OPEN HIHAT

NYLON GTR

SLAPBASS 1

CHOIR AAHS

SYN STR 2

MELODY

VOICE OOHS

59

SNARE DRUM

BASS DRUM

CLOSED H.H

CRASH CYMB

OPEN HIHAT

SCRATCH

HANDCLAP

GLOCKENSPL

SLAPBASS 1

CHOIR AAHS

SYN STR 2

MELODY

VOICE OOHS

60

SNARE DRUM  
BASS DRUM  
CLOSED H.H  
OPEN HIHAT  
SCRATCH  
HANDCLAP  
GLOCKENSPL  
NYLON GTR  
SLAPBASS 1  
CHOIR AAHS  
SYN STR 2  
MELODY  
VOICE OOHS

62

SNARE DRUM

BASS DRUM

CLOSED H.H

OPEN HIHAT

HANDCLAP

NYLON GTR

SLAPBASS 1

CHOIR AAHS

SYN STR 2

MELODY

VOICE OOHS

63

SNARE DRUM

BASS DRUM

CLOSED H.H

CRASH CYMB

OPEN HIHAT

HANDCLAP

GLOCKENSPL

SLAPBASS 1

CHOIR AAHS

SYN STR 2

MELODY

VOICE OOHS

64

SNARE DRUM

BASS DRUM

CLOSED H.H

OPEN HIHAT

HANDCLAP

GLOCKENSPL

NYLON GTR

SLAPBASS 1

CHOIR AAHS

SYN STR 2

MELODY

VOICE OOHS

|||

|||

66

SNARE DRUM

BASS DRUM

CLOSED H.H

OPEN HIHAT

HANDCLAP

NYLON GTR

SLAPBASS 1

CHOIR AAHS

SYN STR 2

MELODY

VOICE OOHS

67

SNARE DRUM

BASS DRUM

CLOSED H.H

CRASH CYMB

OPEN HIHAT

HANDCLAP

GLOCKENSPL

SLAPBASS 1

CHOIR AAHS

SYN STR 2

MELODY

VOICE OOHS

68

FLUTE

SNARE DRUM

BASS DRUM

CLOSED H.H

OPEN HIHAT

HANDCLAP

GLOCKENSPL

SLAPBASS 1

MELODY

VOICE OOHS

70

FLUTE

SNARE DRUM

BASS DRUM

CLOSED H.H

OPEN HIHAT

SCRATCH

HANDCLAP

SLAPBASS 1

MELODY

VOICE OOHS

72

FLUTE

SNARE DRUM

BASS DRUM

CLOSED H.H

OPEN HIHAT

HANDCLAP

NYLON GTR

SLAPBASS 1

CHOIR AAHS

SYN STR 2

MELODY

VOICE OOHS

74

76

SNARE DRUM

BASS DRUM

CLOSED H.H

OPEN HIHAT

HANDCLAP

NYLON GTR

SLAPBASS 1

CHOIR AAHS

SYN STR 2

MELODY

VOICE OOHS

78

SNARE DRUM

BASS DRUM

CLOSED H.H

OPEN HIHAT

HANDCLAP

NYLON GTR

SLAPBASS 1

CHOIR AAHS

SYN STR 2

MELODY

VOICE OOHS

|||

79

SNARE DRUM

BASS DRUM

CLOSED H.H

CRASH CYMB

OPEN HIHAT

SCRATCH

HANDCLAP

GLOCKENSPL

SLAPBASS 1

CHOIR AAHS

SYN STR 2

MELODY

VOICE OOHS

80

SNARE DRUM

BASS DRUM

CLOSED H.H

OPEN HIHAT

HANDCLAP

GLOCKENSPL

NYLON GTR

SLAPBASS 1

CHOIR AAHS

SYN STR 2

MELODY

VOICE OOHS

|||

|||

82

SNARE DRUM

BASS DRUM

CLOSED H.H

OPEN HIHAT

HANDCLAP

NYLON GTR

SLAPBASS 1

CHOIR AAHS

SYN STR 2

MELODY

VOICE OOHS

|||

83

SNARE DRUM

BASS DRUM

CLOSED H.H

CRASH CYMB

OPEN HIHAT

SCRATCH

HANDCLAP

GLOCKENSPL

SLAPBASS 1

CHOIR AAHS

SYN STR 2

MELODY

VOICE OOHS

84

SNARE DRUM

BASS DRUM

CLOSED H.H

OPEN HIHAT

SCRATCH

HANDCLAP

GLOCKENSPL

NYLON GTR

SLAPBASS 1

CHOIR AAHS

SYN STR 2

MELODY

VOICE OOHS

||φ|| φ

||φ|| φ

86

SNARE DRUM

BASS DRUM

CLOSED H.H

OPEN HIHAT

HANDCLAP

NYLON GTR

SLAPBASS 1

CHOIR AAHS

SYN STR 2

MELODY

VOICE OOHS

|||

87

SNARE DRUM

BASS DRUM

CLOSED H.H

CRASH CYMB

OPEN HIHAT

SCRATCH

HANDCLAP

GLOCKENSPL

SLAPBASS 1

CHOIR AAHS

SYN STR 2

MELODY

VOICE OOHS

88

SNARE DRUM

BASS DRUM

CLOSED H.H

OPEN HIHAT

HANDCLAP

GLOCKENSPL

NYLON GTR

SLAPBASS 1

CHOIR AAHS

SYN STR 2

MELODY

VOICE OOHS

|||

|||

90

SNARE DRUM

BASS DRUM

CLOSED H.H

OPEN HIHAT

HANDCLAP

NYLON GTR

SLAPBASS 1

CHOIR AAHS

SYN STR 2

MELODY

VOICE OOHS

|||

91

SNARE DRUM

BASS DRUM

CLOSED H.H

CRASH CYMB

OPEN HIHAT

SCRATCH

HANDCLAP

GLOCKENSPL

SLAPBASS 1

CHOIR AAHS

SYN STR 2

MELODY

VOICE OOHS

92

SNARE DRUM

BASS DRUM

CLOSED H.H

OPEN HIHAT

SCRATCH

HANDCLAP

GLOCKENSPL

NYLON GTR

SLAPBASS 1

CHOIR AAHS

SYN STR 2

MELODY

VOICE OOHS

94

SNARE DRUM

BASS DRUM

CLOSED H.H

OPEN HIHAT

SCRATCH

HANDCLAP

NYLON GTR

SLAPBASS 1

CHOIR AAHS

SYN STR 2

MELODY

VOICE OOHS

|||

95

SNARE DRUM

BASS DRUM

CLOSED H.H

CRASH CYMB

OPEN HIHAT

SCRATCH

HANDCLAP

GLOCKENSPL

SLAPBASS 1

CHOIR AAHS

SYN STR 2

MELODY

VOICE OOHS

96

SNARE DRUM

BASS DRUM

CLOSED H.H

OPEN HIHAT

SCRATCH

HANDCLAP

GLOCKENSPL

NYLON GTR

SLAPBASS 1

CHOIR AAHS

SYN STR 2

MELODY

VOICE OOHS

|||

|||

98

SNARE DRUM

BASS DRUM

CLOSED H.H

OPEN HIHAT

SCRATCH

HANDCLAP

NYLON GTR

SLAPBASS 1

CHOIR AAHS

SYN STR 2

MELODY

VOICE OOHS

|||

99

SNARE DRUM

BASS DRUM

CLOSED H.H

CRASH CYMB

OPEN HIHAT

SCRATCH

HANDCLAP

GLOCKENSPL

SLAPBASS 1

CHOIR AAHS

SYN STR 2

MELODY

VOICE OOHS

100

SNARE DRUM

BASS DRUM

CLOSED H.H.

OPEN HIHAT

SCRATCH

HANDCLAP

GLOCKENSPL

NYLON GTR

SLAPBASS 1

CHOIR AAHS

SYN STR 2

MELODY

VOICE OOHS

100

100

103

SNARE DRUM

BASS DRUM

CLOSED H.H

CRASH CYMB

OPEN HIHAT

SCRATCH

HANDCLAP

GLOCKENSPL

SLAPBASS 1

CHOIR AAHS

SYN STR 2

MELODY

VOICE OOHS

104

SNARE DRUM

BASS DRUM

CLOSED H.H.

OPEN HIHAT

SCRATCH

HANDCLAP

GLOCKENSPL

NYLON GTR

SLAPBASS 1

CHOIR AAHS

SYN STR 2

MELODY

VOICE OOHS

$\phi || \phi$

105

SNARE DRUM

BASS DRUM

CLOSED H.H

OPEN HIHAT

SCRATCH

HANDCLAP

NYLON GTR

SLAPBASS 1

CHOIR AAHS

SYN STR 2

MELODY

VOICE OOHS

|||

|||

107

SNARE DRUM

BASS DRUM

CLOSED H.H

CRASH CYMB

OPEN HIHAT

SCRATCH

HANDCLAP

GLOCKENSPL

SLAPBASS 1

CHOIR AAHS

SYN STR 2

MELODY

VOICE OOHS

108

FLUTE

Mylene Farmer - Pourvu Qu'elles Soient Douces 2

♩ = 93,000183

4 61

This block contains the first system of musical notation. It starts with a treble clef and a 4/4 time signature. The tempo is marked as ♩ = 93,000183. The first measure is a whole rest. The second measure is a whole note chord. The third measure begins with a quarter rest, followed by a series of eighth notes: G4 (with a sharp sign), A4, B4, C5, D5, E5, F5, G5. The fourth measure is a whole note chord. The system ends with a double bar line and the measure number 61.

68

This block contains the second system of musical notation, starting at measure 68. It consists of three measures of music. Each measure begins with a quarter rest, followed by a series of eighth notes: G4 (with a sharp sign), A4, B4, C5, D5, E5, F5, G5. The system ends with a double bar line.

71

This block contains the third system of musical notation, starting at measure 71. It consists of three measures of music. Each measure begins with a quarter rest, followed by a series of eighth notes: G4 (with a sharp sign), A4, B4, C5, D5, E5, F5, G5. The system ends with a double bar line.

74

36

This block contains the fourth system of musical notation, starting at measure 74. It consists of three measures of music. Each measure begins with a quarter rest, followed by a series of eighth notes: G4 (with a sharp sign), A4, B4, C5, D5, E5, F5, G5. The system ends with a double bar line and the measure number 36.

SNARE DRUM

Mylene Farmer - Pourvu Qu'elles Soient Douces 2

♩ = 93,000183

4/4

8

3

15

15

35

4

44

7

56

62

68

74

80

86

V.S.

BASS DRUM

Mylene Farmer - Pourvu Qu'elles Soient Douces 2

♩ = 93,000183

8

14

20

27

33

39

45

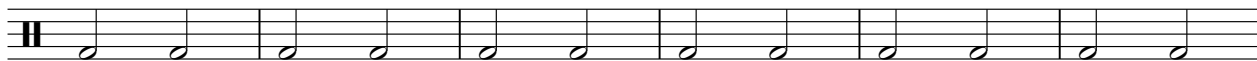

51

56

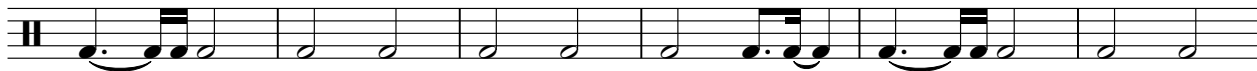

62

V.S.

2

BASS DRUM

67

70

73

76

82

87

92

98

103

107

3

CLOSED H.H

Mylene Farmer - Pourvu Qu'elles Soient Douces 2

♩ = 93,000183

4

9

14

19

24

29

34

39

44

49

V.S.

54

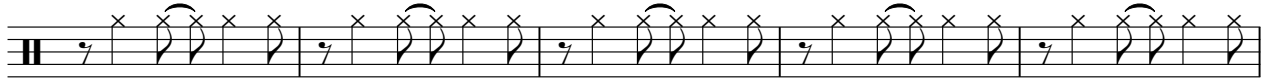

59

64

69

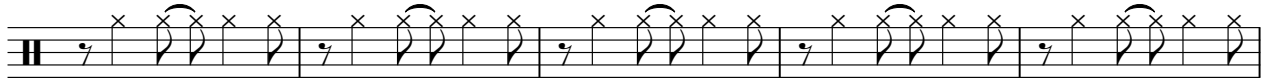

74

79

84

89

94

99

CLOSED H.H

3

104

CRASH CYMB

Mylene Farmer - Pourvu Qu'elles Soient Douces 2

♩ = 93,000183

8 3

15 3 3

38 4 7 3

55 3 3 3

67 7 3 3

83 3 3 3

95 3 3

103 3 3

OPEN HIHAT

Mylene Farmer - Pourvu Qu'elles Soient Douces 2

♩ = 93,000183

4

9

14

19

24

29

34

39

44

49

V.S.

54

59

64

69

74

79

84

89

94

99

OPEN HIHAT

3

104

SCRATCH

Mylene Farmer - Pourvu Qu'elles Soient Douces 2

♩ = 93,000183

57

10

71

3

3

3

83

2

3

92

97

101

104

107

3

HANDCLAP

Mylene Farmer - Pourvu Qu'elles Soient Douces 2

♩ = 93,000183

4

10

16

22

28

3

3

38

44

50

3

3

TIMBALE

Mylene Farmer - Pourvu Qu'elles Soient Douces 2

♩ = 93,000183

**16** **3** **3**

26

**20** **64**

GLOCKENSPL

Mylene Farmer - Pourvu Qu'elles Soient Douces 2

♩ = 93,000183

32

34 6 6 6 6

36 2 6 6 6 6

39 15

55 6 6 6 6

57 2 6 6 6 6

60 2

63 6 6 6 6

65 2 6 6 6 6

68 10

GLOCKENSPL

79

6 6 6 6

81

2 6 6 6 6

84

2

87

6 6 6 6

89

2 6 6 6 6

92

2

95

6 6 6 6

97

2 6 6 6 6

100

2

103

6 6 6 6

GLOCKENSPL

3

105

2 6 6 6 6

108

3

VIBRAPHONE

Mylene Farmer - Pourvu Qu'elles Soient Douces 2

♩ = 93,000183

9

12

14

16

18

20

22

24

26

28

V.S.

VIBRAPHONE

30 9

40

42

44

46

48

50

51 60

♩ = 93,000183

**13**

16

18

20

22

24

26

28

30

**9**

40

42

44

46

48

50

51

60

♩ = 93,000183

21

25

29

33

37

2

42

46

50

54

58

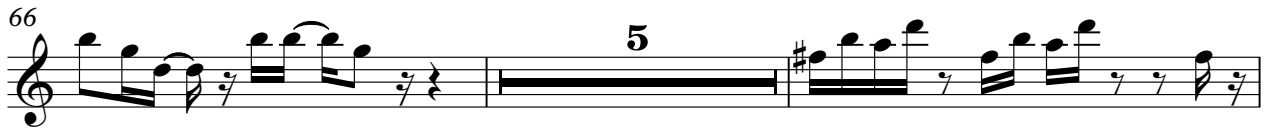

NYLON GTR

104

SLAPBASS 1

Mylene Farmer - Pourvu Qu'elles Soient Douces 2

♩ = 93,000183

5

9

12

15 16

33

36

38 12

52

55

58

61

64

67

74

78

81

84

87

90

93

96

99

102

105

107

3

♩ = 93,000183

29

32

35

38

13

53

56

59

62

65

67

5

## CHOIR AAHS

CHOIR AAHS

104

106

♩ = 93,000183

29

36

12

55

64

4

75

84

93

102

3

SQUAREWAVE

Mylene Farmer - Pourvu Qu'elles Soient Douces 2

♩ = 93,000183

4

6

8

10

12

14

4

## SQUAREWAVE

SQUAREWAVE

52

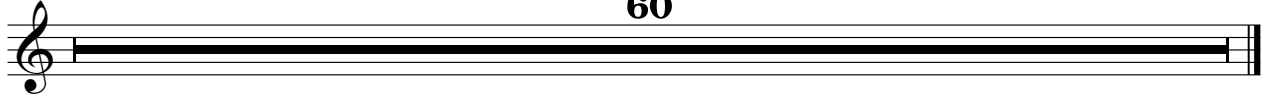

MELODY

♩ = 93,000183

13

16

19

22

25

28

31

34

37

5

44

47

50

53

56

59

62

65

68

71

74

77

80

83

86

89

92

95

98

101

V.S.

4

MELODY

104

106

♩ = 93,000183

**13**

21

30

39

48

57

66

75

84

93

V.S.

